2 CENTS PAY NO MORE!

Chicago Daily Tribune

THE WORLD'S GREATEST NEWSPAPER

FINAL ★★

VOLUME XCVII.—NO. 222 C [REG. U.S. PAT. OFFICE. COPYRIGHT 1938 BY THE CHICAGO TRIBUNE.] FRIDAY, SEPTEMBER 16, 1938.—38 PAGES THIS PAPER CONSISTS OF THREE SECTIONS—SECTION ONE PRICE TWO CENTS IN CHICAGO AND SUBURBS ELSEWHERE THREE CENTS

PLAN PEACE PARLEY IN BERLIN

Hitler Demands Sudetens; Chamberlain Goes Home Today

$100,000 ASKED FOR BEER LAWS, WITNESS AVERS

Testimony Given at Earle Inquiry.

Harrisburg, Pa., Sept. 15.—(AP)—Former Attorney General Charles J. Margiotti testified before a special legislative investigating committee tonight that he overheard Democratic leaders demanding money for passage of beer legislation in the 1935 session of the general assembly.

Charles Margiotti.

As a cabinet officer and a candidate for the Democratic gubernatorial nomination, Margiotti made charges in the spring primary campaign that resulted in a petition for a grand jury investigation of Gov. George H. Earle and thirteen others. Start of the grand jury inquiry has been delayed by order of the Supreme court but the legislature, empowered by new laws, is investigating the charges.

Learns of $100,000 Payment.

Margiotti testified that he learned that a $100,000 contribution to the party was demanded and paid by representatives of brewers before the legislation was passed three years ago. He also said $50,000 was paid for passage of the bill permitting Sunday movies.

The petition for the grand jury investigation named Gov. Earle the "key man" in a "system" of blackmail, extortion, and coercion for political purposes. Margiotti, who presented the charges to the district attorney after Gov. Earle dismissed him from the cabinet for not making his evidence public, said the conversation concerning the one point of the "sale" of the beer legislation took place in the governor's office but he said he did not believe Earle heard it.

Mayor Wilson Testifies.

Earlier today Mayor S. Davis Wilson of Philadelphia, who lost the Democratic nomination for United States senator to Gov. Earle, testified that his request for an investigation of loans Earle made from Matthew H. McCloskey Jr., Philadelphia contractor, were based on "street talk." Soon after Wilson asked the governor for an explanation, Earle said he had borrowed $26,000 from McCloskey before the contractor got about $10,000,000 worth of state work and had paid most of it back.

PECORA MAY FACE QUIZ

BY WILLIAM FULTON.
[Chicago Tribune Press Service.]

New York, Sept. 15.—[Special.]—Leaders of the New York state legislature are discussing the possibility of starting a searching investigation into the motives and circumstances underlying Justice Ferdinand Pecora's ruling of a mistrial in the rackets-conspiracy case against Tammany Leader James J. Hines. Justice Pecora is a Democrat and grew up with the Tammany Hall machine in which Hines is the most powerful chieftain.

The inquiry would seek to establish the real reason why Justice Pecora threw out the case after District Attorney Thomas E. Dewey produced fifty witnesses to tell of the alliance between Hines and the late Dutch Schultz, gang leader. Dewey also presented testimony on the underworld's contributions to the Democratic election campaigns in the city.

Dewey Feared by Machine.

The Roosevelt-Farley machine leaders, with the Tammany aids in New York City, hoped Pecora's drastic ruling on a technical point which could have been settled by a higher court had sidetracked Dewey as the Republican nominee for governor this fall. Dewey is feared as the man who could lead a ticket to victory over the Roosevelt-Farley-Hines-Pecora-Tammany combination.

Several high-ranking members of the Republican party who discussed

[Continued on page 10, column 4.]

NEWS SUMMARY

of The Tribune
[And Historical Scrap Book.]
Friday, September 16, 1938.

EUROPEAN CRISIS.

BERLIN—Four-power peace parley planned as result of Prime Minister Chamberlain's conference with Adolf Hitler. Page 1.

PRAGUE—Konrad Henlein, Sudeten German leader, flees arrest on treason charge. Page 1.

MOSCOW—Soviet radio urges the Czechs to unite and fight to last against Germany. Page 1.

CHICAGO—Henlein, former school teacher and bank clerk, began rise as Nazi in 1933. Page 2.

LONDON—British parliament to be called in special session to hear Chamberlain report. Page 3.

PARIS—Premier Daladier of France may confer with Prime Minister Chamberlain in London Monday. Page 3.

COPENHAGEN—Hungary and Poland keep close watch on Hitler's ambitions in Czechoslovakia. Page 4.

BERLIN—German propaganda machine whips up war frenzy with stories of attacks on Sudeten Germans. Page 4.

LONDON—Britain rushes troops to Palestine; Egypt guards border facing Italian Libya. Page 5.

DOMESTIC.

Earle quiz witness testifies that $100,000 was asked for passage of beer laws. Page 1.

Renegade star flouts laws of astronomy; gets brighter as it cools. Page 1.

Former newspaper man tells Dies committee many writers on WPA projects are communists. Page 10.

New York milk producers promise AAA to boost prices. Page 13.

POLITICS.

Rebuff to Roosevelt grows as Senator George widens Georgia primary lead. Page 9.

Senator George's victory crushes purgers; last chance to score is against Rep. O'Connor. Page 9.

LOCAL.

Bar association speaker warns federal spending is danger to civil liberties. Page 6.

Suspect wanted in Du Page county murder inquiry escapes from custody aboard streamline train. Page 7.

Chicago subway plans reported to have struck snag. Page 11.

WPA straw bosses depend on political pull for their jobs. Page 11.

SPORTS.

Pirates beat Giants; lead by three games. Page 25.

Sox freshmen defeat Athletics, 5 to 4; then lose, 1 to 0. Page 25.

Lewis barely beats Adamick in nontitle bout. Page 25.

Johnny Goodman, defending champ, loses in U. S. amateur meet. Page 25.

Heart disease kills Princeton football star. Page 25.

Bromwich and Mako enter semifinals of title tennis. Page 26.

George Rettinger, star full back, gains eligibility at Illinois. Page 26.

Cobb speeds 350 miles an hour for automobile record. Page 26.

Jocky McCombs draws suspension for foul at Hawthorne. Page 26.

EDITORIALS.

Chamberlain Talks to Hitler; No March Through Georgia; Memorial on Mud Creek; $10 on the 10th. Page 12.

FEATURES.

Crossword puzzle. Page 6.
Deaths and obituaries. Page 14.
Food news and recipes. Pages 18-19.
Radio programs. Page 20.
Looking at Hollywood. Page 21.
News of society. Page 21.
Experimental farms diary. Page 32.

COMMERCE AND FINANCE.

Inflow of gold expands unused credit resources. Page 28.

Stocks climb on renewed hopes for peace in Europe. Page 29.

Grain prices slump on European moves to avoid war. Page 29.

War risk clause in ocean policies to be canceled after notice. Page 29.

Influx of European gold lays up war credits in U. S. Page 29.

Government to buy 30 million pounds "stabilization" agency's butter for relief purposes. Page 31.

Labor board withdraws order forcing C. I. O. recognition. Page 31.

Want Ad index. Page 32.

Costs Governor of Vermont 30 Cents for Renomination

Montpelier, Vt., Sept. 15.—(AP)—The campaign expenditures of Gov. George D. Aiken [R.], renominated at Tuesday's primary, totaled 30 cents, according to a statement filed with the secretary of state today. The amount represented postage on petitions requested by supporters.

Total average net paid circulation
AUGUST, 1938
DAILY in excess of 850,000
THE CHICAGO TRIBUNE

THE MAN WHO OUTSMARTED HIMSELF

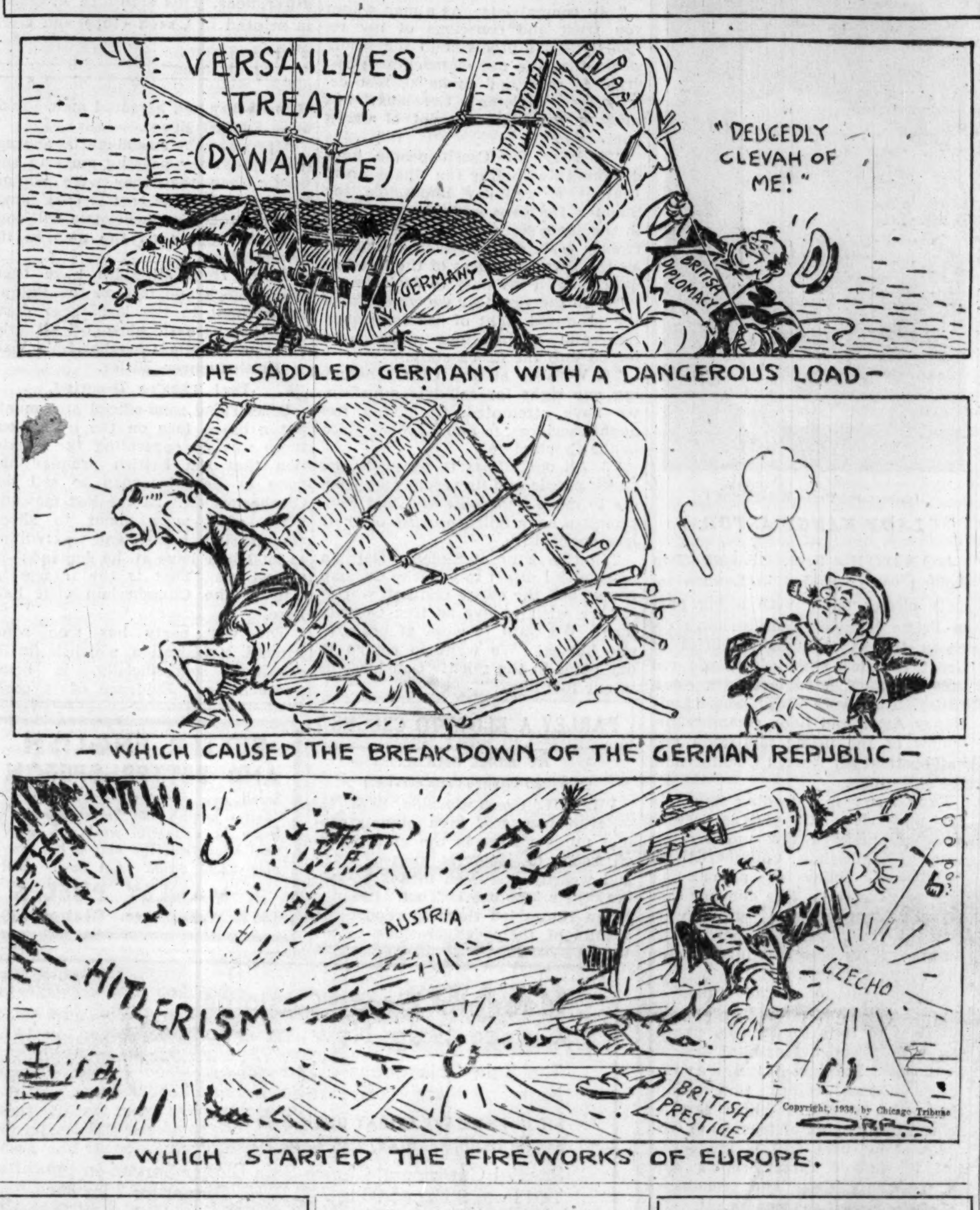

WHEN HUSBAND EATS CHILDREN'S DESSERT WIFE HAS HIM JAILED

When Mrs. Clarence Hoover caught her husband eating their children's dessert she decided it was time to get rid of him. So she had him arrested and brought into court yesterday. Mrs. Hoover, who is 34 years old, told Judge Joseph B. Hermes her husband drank too much. She asked the judge to send him to jail long enough for her and the youngsters to move some place where he wouldn't be able to find them. The judge sentenced Hoover to the Bridewell for ten days. Mrs. Hoover said she would move at once from her home at 1046 North Rockwell street.

THE WEATHER

FRIDAY, SEPTEMBER 16, 1937

[Central daylight time.]

Sunrise, 6:31; sunset, 6:58. Moon rises at 11:27, p. m. Venus is the evening star. Jupiter and Saturn are night luminaries. Mars and Mercury are morning stars.

CHICAGO AND VICINITY: Considerable cloudiness and continued cool Friday, moderate northerly winds; generally fair and warmer Saturday.

ILLINOIS: Considerable cloudiness and continued cool Friday; Saturday generally fair and warmer.

TRIBUNE BAROMETER.

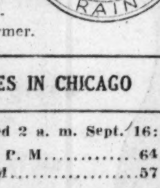

TEMPERATURES IN CHICAGO

For 24 hours ended 2 a. m. Sept. 16:
MAXIMUM, 12:30 P. M. 64
MINIMUM, 7 P. M. 57

2 a. m. ...63	11 a. m. ...63	8 p. m. ...57
3 a. m. ...64	Noon ...63	Unofficial—
4 a. m. ...64	1 p. m. ...63	9 p. m. ...57
5 a. m. ...63	2 p. m. ...63	10 p. m. ...57
6 a. m. ...62	3 p. m. ...62	11 p. m. ...57
7 a. m. ...62	4 p. m. ...61	Midnight . 57
8 a. m. ... 61	5 p. m. ...60	1 a. m. ...57
9 a. m. ...62	6 p. m. ...60	2 a. m. ...57
10 a. m. ...62	7 p. m. ...57	

For 24 hours ended 7:30 p. m. Sept. 15:

Mean temperature, 60; normal, 66; excess for September, 41 degrees; excess since Jan. 1, 907 degrees.

Precipitation, .05 of an inch; excess for September, 3.26 inches; total since Jan. 1, 31.41 inches; excess since Jan. 1, 7.10 inches.

Barometer, 7:30 a. m., 29.88; 7:30 p. m., 30.00. Relative humidity, 7:30 a. m., 86; 1 p. m., 73; 7:30 p. m., 81.

Highest wind velocity, 22 miles an hour from the northeast at 10:34 a. m.

Ragweed pollen count, 20 granules per cubic yard.

September 16, 1937:

Maximum temperature, 60; minimum, 46; mean, 53; partly cloudy; precipitation, none.

[Official weather table on page 30.]

Renegade Star Flouts Laws of Astronomy

Ann Arbor, Mich., Sept. 15.—(AP)—A star which violates one of the fundamental laws of astronomy by getting brighter as it cools off is giving scientists a new puzzle to work on.

This star, Cassiopeia, located near the north star, not only cools as the amount of light from it increases, but also becomes hotter as its brightness diminishes. This behavior is exactly opposite that of most heavenly bodies. Dr. Ralph B. Baldwin of the University of Pennsylvania told the American Astronomical society today.

Star Easily Visible.

The renegade is easily visible to the naked eye and is one of the most prominent in the northern part of the heavens in its brightest phase, he said. It is much brighter than the north star and is 400 times brighter than the sun as well as being almost five times as hot.

About a year ago Cassiopeia began to grow brighter than normal, like a nova, or exploding star, in the more distant regions of space. It was assumed, Dr. Baldwin told the astronomers, that the increase in brilliance also would result in additional heat being thrown off. Instead, however, spectrographic inspections of its light showed that it cooled from 28,800 degrees Fahrenheit to 15,680 degrees.

Blows Away Atmosphere.

Last May the star reached its brightest point and then took a nose dive as its light decreased and its heat increased up to the present time, when it has appeared practically normal. However, it is blowing away its atmosphere in titanic eruptions of gas, Dr. Baldwin declared.

No complete explanation of the phenomenon has been arrived at, he said, but the logical hypothesis is that the star grows to about four times its normal size to give off more light and at the same time its gases are greatly expanded to cool it off, just as compressed gas in a container cools as it expands when released. Additional observations, particularly if Cassiopeia repeats its antics, will be necessary to prove this theory.

Sues Because Mate Won't Pay for Wedding Party Beer

Toledo, O., Sept. 15.—[Special.]—Dorothy Harder is seeking a divorce from John W. Harder. She charged that her mother paid for a keg of beer for their wedding party and that Harder refused to reimburse her.

POET LAUREATE PENS A VERSE IN PRAISE OF PREMIER'S JOURNEY

LONDON, Sept. 15.—John Masefield, Britain's poet laureate, has commemorated Prime Minister Neville Chamberlain's memorable visit to Reichsfuehrer Adolf Hitler with the following quatrain, to be published in the London Times tomorrow:

"As Priam to Achilles for his son
So you, into the night, divinely led,
To ask that young men's bodies, not yet dead,
Be given from the battle not begun."

VATICAN PLEADS AGAINST FORCE IN CZECH CRISIS

VATICAN CITY, Sept. 15.—(AP)—The Vatican newspaper, L'Osservatore Romano, called on all nations today to have "the virtue, merit, and strength not to resort to force" in the Czechoslovak crisis.

The newspaper asserted that moderation and avoidance of armed force in times of tension was not an indication of weakness but of strength. It said that an attempt to dispense "justice" at the expense of a war which would take a terrific toll and possibly mean "the end of Europe" would constitute "absolute injustice."

"It has been asked repeatedly of world opinion," the paper continued, "if it ever was reasonable . . . if it ever was possible, that for the lives of 3,500,000 men [the Sudeten Germans] the lives and means of life of millions of other men should be sacrificed. "The question, no matter by whom and against whom raised, loses neither its logic nor its efficiency."

ALDERMAN PITS HIS NOSE AGAINST 5 AURORA GOATS

Super sensitive are the nostrils of Ald. Allan L. Schoeberlein of Aurora's first ward. So says George Strever of 508 North View street in the suburb.

The alderman caused Strever's arrest yesterday for maintaining a public nuisance. Schoeberlein said the first ward would be less odorous if Strever got rid of the three goats and two kids in his back yard.

So tomorrow Police Magistrate Lambert Ochsenschlager will sniff the issue and decide. And the judge doesn't want the five exhibits brought into his courtroom.

PROPOSE FOUR POWER PACT; HENLEIN ARREST ORDERED; FLEES OVER BORDER

Extend Martial Law; Mediator Called to London.

GREATER GERMANY.

Hitler has said he wants to extend his empire to include 80,000,000 Germans. A map on the back page illustrates this ambition and the steps already taken to fulfill it.

PRAGUE, Czechoslovakia, Sept. 15.—(AP)—The Czechoslovak government tonight ordered the arrest of Konrad Henlein on a charge of treason after the Sudeten German [Nazi] chieftain broadcast a proclamation that his followers wanted union with Germany.

The government, moving swiftly to put down civil strife in Sudeten German territory, coupled its sudden action with an order extending martial law to sixteen Sudeten districts where sporadic, minor disorders continued.

This turn of events, apparently ending all present possibility of settling the Czechoslovak-Sudeten dispute, preceded by a few hours announcement that the British mediation mission was returning to London to confer with the British government on the grave crisis.

Runciman Leaves Today.

A brief communique announced that Viscount Runciman, head of the "unofficial" British mission, and his principal aid, F. T. A. Ashton-Gwatkin, would fly to London at the call of Prime Minister Neville Chamberlain who conferred today with Adolf Hitler. Their departure was set for noon tomorrow.

Government spokesmen, meanwhile, said chances of settling by negotiations the Czechoslovak-Sudeten dispute, which threatens the peace of all Europe, virtually had reached the vanishing point.

Henlein, the "little fuehrer" of the Sudeten German minority, could not be found at his home at Asch, near the German border. He was reported to have gone to Munich. His wife and two daughters also had disappeared.

[A high Sudeten German leader in Berlin disclosed that Henlein had made his way safely to Germany.]

Penalty, Life in Prison.

Should Henlein be caught and convicted on the treason charge, he would face a possible sentence of life imprisonment. There was no indication here whether he might attempt to return to Czechoslovakia.

Three thousand persons who fled troubled Sudetenland arrived here today. Other groups were reported making their way across the frontier into Germany. The Red Cross helped many of those here find temporary refuge in public buildings.

The cabinet for several hours studied Henlein's proclamations in which he told "this civilized world" that the Sudeten Germans "want to return to their home in the reich."

Evidence to Prosecutor.

Then the cabinet decided firmly to submit the evidence to the public prosecutor with directions to bring action against Henlein under the provisions of the act for the protection of the republic—the law with which Czechoslovakia defines treason.

It was understood several other Sudeten party chiefs faced prosecution under the same law.

President Eduard Benes issued an order adjourning parliament which, although not meeting, technically was in session and ready to receive a proposal for reorganization of the government.

Leadership Has Vanished.

The Czech bitterness toward Henlein was reflected in a broadcast in German from a Prague radio station. The announcer said:

"The Sudetens who believed in their leader must be impressed by the fact that in this critical time, when real leadership is demanded, it has vanished."

Henlein's proclamation had been issued at Eger, a Sudeten German city within three miles of the German border, and was first presented to the Germany official news agency. Then

[Continued on page 2, column 5.]

FIGHT GERMANY, MOSCOW RADIO URGES CZECHS

BY DONALD DAY.
[Chicago Tribune Press Service.]

RIGA, Latvia, Sept. 15.—Broadcasting in the Czechoslovak, German, and Hungarian languages, the communist international station in Moscow today sent messages of encouragement to the population of Czechoslovakia. The messages urged them to unite and fight to the last against Nazi Germany, which was said to have sent 10,000 GSP [secret police] agents into Czechoslovakia to provoke trouble.

[Germany also was flooding the air lanes with propaganda whipping the population into a war frenzy in behalf of the Sudeten Germany [Nazis] in Czechoslovakia. See story on Page 4.]

Assails Chamberlain Aims.

The communist International praised the Czech government's latest amnesty decree which has freed 380 communists. They were said to have taken places in the Red Front organization to defend Czechoslovakia from GSP aggression.

The soviet press described Prime Minister Neville Chamberlain's visit to Reichsfuehrer Hitler as another capitulation of Great Britain before Germany and declared that if a settlement is reached it will be at the expense of Czechoslovakia which was urged to defend her sovereign rights.

The Moscow Izvestia informed its readers that Chamberlain was attempting to save his political career. If Germany succeeds in annexing the Sudeten Germans, the paper continues, Berlin will next demand Alsace from France, a corridor from Poland and a return of colonies from England.

Avoid Committing Soviet.

Although the four page soviet dailies have been devoting one-fourth of their space to the European crisis, all papers carefully avoided saying what action the soviet government intends taking should war develop. Unlike the previous crisis in Czechoslovakia [on May 21] no massmeetings were arranged in soviet factories and no resolutions [which generally reveal policy] have been passed.

The soviet press also ignored the visit of Gen. Olof Phortell, chief of the Swedish general staf, to the Finnish frontier where he is making a tour of inspection. Finland, like other Baltic states, has called up a number of classes of reserves. Garrisons along the soviet frontier now approach war strength.

The Reds' Baltic fleet, which has left Kronstadt, has not yet appeared at the usual maneuvering grounds off the Aland islands. Finnish fishermen report flotillas exercising in the vicinity of Kronstadt.

Bluecher a Separatist?

Reports that Marshal Vassily C. Bluecher, commander of the far eastern army, appeared in Kiev to command Red army forces concentrated in the Bessarabian [Rumanian] frontier could not be confirmed.

Gen. Ivan F. Fedko, deputy commissar of war, has returned to Moscow from a tour of inspection in the far east. His report has interested military attachés for he alleges that Marshal Bluecher frequently ignores orders from Moscow and instead of communistic patriotism a brand of Siberian patriotism has developed which may develop separate tendencies.

Order Another Spy Hunt.

Marshal Bluecher recently disregarded a number of commands to appear in Moscow and the rumor that he has arrived in Kiev, therefore, is believed to be unfounded.

Andrey J. Vishinski, prosecutor general of Russia, has ordered another spy hunt. Declaring the situation in central Europe had developed into a neuralgic center which sooner or later may demand a surgical operation, he called on the population to be on the lookout for spies, who he said are still numerous despite mass execution of suspects during the last year.

British Urge French, Italians and Nazis to Join Accord.

BY SIGRID SCHULTZ.
[Chicago Tribune Press Service.]

BERCHTESGADEN, Germany, Sept. 15.—Reichsfuehrer Adolf Hitler today warned Prime Minister Neville Chamberlain of Great Britain that it is impossible for Sudeten Germans to remain within the Czechoslovak state.

Furthermore, he said, he could entrust the protection of the Germanic minority within Czechoslovakia only to the armed forces of Germany.

THE TRIBUNE received this information from authoritative sources following an historical three hour conference in Berghof, the Fuehrer's retreat in the Bavarian Alps.

Chamberlain Urges Plebiscite.

Chamberlain, who flew from London to Germany in an effort to find a peaceful solution of the Czechoslovak crisis, attempted to induce Hitler to agree to a plebiscite in the Sudeten German area. The plebiscite would be held under international supervision.

Prominent Germans said Hitler might agree to "tolerate a plebiscite." They realize this would make it easier for Chamberlain to camouflage his desertion of Prague in the eyes of England and the rest of the world.

At the close of the conference an official statement was issued. It said: "The Fuehrer and reichschancellor today had a discussion with the British premier at Obersalzberg [site of Hitler's home] in the course of which an extended, frank exchange of views on the present situation took place.

"The British premier returns to England tomorrow to consult the British cabinet. A new conversation takes place within a few days."

New Parley Next Week.

The next conference between Chamberlain and Hitler will take place in Berlin next Wednesday, said members of the British delegation in Berchtesgaden [pronounced Bairk-tes-godden with the accent on the first syllable].

"Do you believe we shall wait that long?" German officials retorted.

Nevertheless, British circles said that preparations have been made to call a four power conference in Berlin on Wednesday to prepare a peace pact. The British added that diplomats in Berchtesgaden spoke over the phone to representatives of the Italian and French governments about the possibility of holding such a conference.

[An Associated Press dispatch from Rome said it was reported that Chamberlain had talked by telephone with Premier Mussolini of Italy and Premier Edouard Daladier of France before meeting Hitler. The dispatch said that an attempt to solve the Czechoslovak crisis through an accord among Germany, Italy, France, and England seemed possible in Italian circles.]

Calls Czech State a "Danger."

Hitler in his discussion with Chamberlain delivered an energetic speech which lasted 25 minutes. He outlined his views of the situation and branded Czechoslovakia as "a danger to Europe because she has an alliance with soviet Russia."

The Fuehrer briefly summarized the German version of recent clashes between Sudeten Germans and Czechs. Then he emphatically declared that Germany could not allow the Sudetens to remain under Czechoslovakian rule. To sustain his argument he pointed to the proclamation of Konrad Henlein, leader of the Sudeten German [Nazi] party in Czechoslovakia.

In that proclamation which was issued at Eger, Czechoslovakia, Henlein called for outright annexation of the Sudeten border area to Germany.

Fails to Soothe Hitler.

Chamberlain tried to start the discussion by declaring that he believed the Henlein proclamation was badly timed—on the eve of negotiations for a plebiscite—but Hitler insisted that the protection of the Sudeten Ger-

mans concerned German armed forces and nobody else.

It was assumed that the two statesmen discussed various possibilities of restoring peaceful relations among European nations. German officials believe that Hitler reiterated previous offers to sign mutual pacts of nonaggression and limitation of armaments with European powers except Czechoslovakia and Russia.

The conference closed at 8 p. m. Chamberlain seemed depressed as he emerged from Hitler's chalet to return to the Grand hotel, where the British have their headquarters.

A few hours earlier the Fuehrer and the prime minister had greeted each other in friendly fashion. Even Hitler's two big shepherd dogs, which usually show disdain for newcomers, greeted the prime minister like an old trusted friend.

Admires Hitler's Home.

Chamberlain admired Hitler's home, and paintings by Karl Spitzweg—a painter of the nineteenth century who specialized in romantic but humorous scenes. The paintings adorned the walls of the library where tea was served. Everything was pleasant.

But when the political discussion began in the drawing room matters changed. Hitler then became the dictator who believes it is his mission to unite all Germans into a powerful empire without a compromise of any kind.

The Fuehrer was flanked by his foreign minister, Joachim von Ribbentrop; his secretary of state in the foreign office, Ernst von Weizsaecker; his chief of protocol, Herr von Dornberg, and his official interpreter. Chamberlain was accompanied by his ambassador, Sir Nevile Henderson; Sir Horace J. Wilson, chief industrial adviser of the British government, and William Strang, chief of the central European department of the foreign office.

Chamberlain's Flight Dramatic.

Chamberlain's flight from London to see Hitler was dramatic in itself.

While police stood guard about his official residence at No. 10 Downing street, the prime minister walked out briskly at 7:30 a. m. [1:50 a. m. Chicago time] to begin his momentous journey.

Clad in dark gray overcoat and hat, and carrying a tightly rolled umbrella—a sort of symbol of the tradition of British statesmanship—the gaunt prime minister paused briefly on the steps of his residence for photographs. Then he entered his automobile and was driven away swiftly toward Heston airdrome. The bobbies stood at attention, and Chamberlain, usually dour, smiled and waved in return.

In the car were Strang and Wilson, his companions and close advisers on the mission.

Crowd Cheers Chamberlain.

Thousands of Britons and many cars were clustered about the entrances to Heston airdrome. The crowd cheered when the prime minister was driven through. "Good luck! Well done!" some shouted. Others added: "Stand by Czechoslovakia!"

Near the waiting Lockheed plane, its engines idling easily, three important figures in London's diplomatic life were waiting. They were Viscount Halifax, British foreign secretary; Herr Hordt, chargé d'affaires of the German embassy, and Baron von Selzan, first secretary in the embassy.

The Germans shook Chamberlain's hand warmly. Hordt congratulated the prime minister on the "magnanimous" initiative he had shown in deciding to make the trip to see Hitler.

Premier Gets a Laugh.

After Chamberlain and his aides were inside the plane, the marquess of Londonderry, leader of the house of lords, handed a folded note to the prime minister. The latter read it, and laughed heartily. He waved as Commander C. N. Pelly, senior British Airways pilot, gunned his ship, turned it slowly about, and headed down the runway. The time of the takeoff was 8:35 [2:35 a. m. Chicago time].

The crowd cheered as the ship left the ground, and headed toward Munich, 610 miles away.

The plane trip was made in good time, and Commander Pelly set his ship down at the Oberwiesenfeld airdrome, Munich, at 12:30 p. m. Thousands shouted "Heil!" time and again as the prime minister stepped down. The airport was decorated with swastika flags and Union Jacks.

Present to greet Chamberlain were

Czech Comparisons

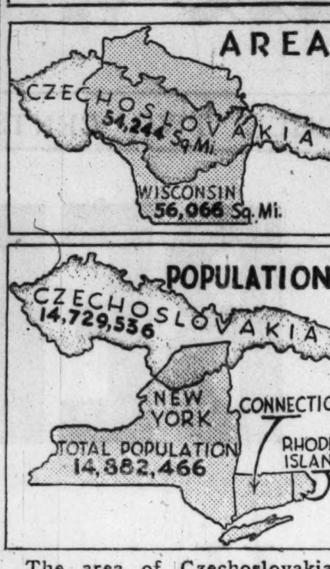

The area of Czechoslovakia is approximately that of Wisconsin, while the population compares with the combined population of the states of New York, Connecticut, and Rhode Island.

Henderson, the British ambassador; Von Ribbentrop, Von Weiszaecker, and Dornberg.

Von Ribbentrop welcomed Chamberlain with the words, "I greet you in the name of my Fuehrer and my country."

Board Special Train.

After Henderson introduced the prime minister and the German foreign minister, and Chamberlain in turn introduced Wilson and Strang, all went to the railway station to board a special train for the trip to Berchtesgaden and Hitler's home.

Gen. Franz von Epp, governor of Bavaria, welcomed the Britons at the station, and escorted them to their train. It pulled out at 1:16 p. m., and made the short journey to Berchtesgaden slowly, so that Chamberlain could enjoy the mountain scenery.

It was raining hard when the train reached the Berchtesgaden station. Chamberlain, smiling and confident, stepped down on the platform. He did not even bother to open his umbrella.

Enters Hitler's Car.

Dr. Otto Meissner, chief of the German chancellor's office, welcomed Chamberlain and his party on the station platform.

Hitler's personal car had been sent to the station. Chamberlain entered it and was driven swiftly away to the Grand hotel. After but a short time there the party began the eight mile climb to Berghof, where Hitler was waiting.

Four automobiles made up the procession, which traveled steadily up, up, up—for Berghof is at a 3,300 feet elevation, while Berchtesgaden is but 1,500.

When the visitors reached Berghof Hitler was waiting on the steps.

LEAGUE SESSION TO GO ON DESPITE EUROPEAN CRISIS

GENEVA, Sept. 15.—(AP)—Leaders of the league of nations assembly tonight decided to carry on the business of their September meeting despite the Czechoslovak-German crisis.

They called for statements tomorrow by representatives of Britain, China, and six other nations on the league's powers to punish aggressors, a dispute brought to the fore by delegates of smaller nations. They wish to modify obligations which require them to join in punitive measures.

Earl De La Warr, British lord privy seal, returned to Geneva today and informed several delegates of the cabinet discussion in London which preceded Prime Minister Chamberlain's flying visit to Reichsfuehrer Hitler. He talked with British dominion delegates and other diplomats.

Report James Roosevelt's Condition as Satisfactory

Rochester, Minn., Sept. 15.—(AP)—The condition of James Roosevelt, son of the President, continued very satisfactory, Mayo physicians said this afternoon.

HENLEIN FORMER SCHOOL TEACHER AND BANK CLERK

Rise as Sudeten Leader Began in 1933.

Konrad Henlein, leader of the Sudeten Germans [Nazis] who yesterday was charged with treason against the state of Czechoslovakia, is a tall, beefy, ex-school teacher and bank clerk. He is fond of historical memoirs and for years has been grooming himself for the important rôle he is assuming in the present war crisis.

Henlein, who never has held public office, nevertheless is the dictator of the largest single political party in the little central European democracy. He is called "Mein Fuehrer" and idolized by his followers. Frequently he journeyed into Germany to confer with Reichsfuehrer Hitler upon matters concerning the German minority in Czechoslovakia.

Czechs Call Him Straw Man.

As a result the Czechs hate and fear him. They say he is a straw man whose every move and word is dictated by Hitler. Since his rise to power they had repeatedly threatened to hang him for treason but failed to act, knowing that any punishment of him would result in virtual rebellion by the three and a half million Sudetens.

Until yesterday, when he openly advocated the annexation of Sudetenland by Nazi Germany, Henlein had protested that he was loyal to the republic and to the Czech constitution. Czech officials, however, pointed out that the Sudeten party, in every possible way, sought to undermine and discredit the Czech government.

Henlein himself is a pleasant, likeable person, with a strong sense of humor. He is very earnest, however, on all questions relating to the German minority in Czechoslovakia. He has a strong temper that he has been unable to govern on certain occasions. He now is 40 years old.

Wounded in World War.

Born near Reichenberg, near the German Silesian frontier that then was a part of the Austro-Hungarian empire, Henlein was the son of a German father and a Czech mother. When barely 16 years old he volunteered in the world war armies of the empire and eventually was promoted to the rank of officer.

He was wounded on the Alpine front in 1918 and was taken prisoner by the Italians. He remained in a prison camp until the end of the conflict.

Afterward he became a bank clerk at Jablonec and held this post until 1925. In that year he became an instructor in a high school, teaching both gymnastic and literary subjects. Rapidly his flare for organizing pushed him to the top and he soon became head of all the German turner clubs in Czechoslovakia.

Formed United Front.

In 1933, when the German National Socialist [Nazi] and the Nationalist parties were banned in Czechoslovakia, he resigned his teaching job and helped organize a patriotic, nonpartisan front of all the Czech Germans to replace the banned units. He was drafted to head this united front and holds this place today.

When Edmond Taylor, THE TRIBUNE'S Paris correspondent, interviewed Henlein at Teplice last January the latter was described as a big, almost top-heavy man with a full, smallish face and round chin, sharp, small nose, and sharp eyes behind glasses. Taylor wrote of him:

"There was something about Henlein, particularly his handshake, his earnestness, and good fellowship, that made me think of a Y. M. C. A. or Boy Scout leader. He is essentially a pedagog and something of a philosopher and his gymnastic system is

Influence Statesman

LADY CHAMBERLAIN.

[Associated Press Wirephotos.]

LADY NANCY ASTOR.

LONDON, Sept. 15.—(AP)—Two women were credited in London society circles today with a big part in Prime Minister Chamberlain's decision to cut through centuries of Great Britain's staid diplomatic red tape to talk face to face with Adolf Hitler. They were Virginia-born Lady Nancy Astor and Lady Chamberlain, widow of the prime minister's late half-brother, Sir Austen Chamberlain, the statesman.

Lady Astor is a leading figure in that mysterious "Cliveden set" which drew attention a few months ago when Chamberlain unlimbered his "realistic" policy of soothing Europe's dictators. She and her Conservative "pro-German" group were charged by left-wing newspapers with exerting powerful influence on the prime minister.

The movements of Lady Chamberlain have been even more mysterious. She was in Italy for months sipping tea with Premier Mussolini and his son-in-law, Foreign Minister Galeazzo Ciano, before Chamberlain made the overtures which resulted in the Easter pact of friendship with Italy. That pact still is ineffective, but it spurred Chamberlain's hope of pacifying Hitler and reaching a general European settlement. Recently she was in rebel Spain as a privileged guest of Gen. Francisco Franco, Fascist leader.

really a discipline of physical and moral education.

"He is a normal healthy man, not the usual type of neurotic agitator. He is married, has three children, lives quietly with his family in the little town of Asch, near the German border.

"Like all Germans he is fond of music. He entertains friends himself by playing the violin sometimes. His favorite composers are Beethoven, Wagner, Schubert."

PRAGUE ORDERS ARREST OF NAZI MINORITY CHIEF

Henlein Calls for Sudeten Freedom, Then Flees.

[Continued from first page.]

it was broadcast by German radio stations in Vienna, Leipzig, and Dresden. Not until later was the text transmitted to the Czech government.

The proclamation was issued before British Prime Minister Neville Chamberlain met Hitler at Berchtesgaden and there was speculation whether Henlein's move was advised by Hitler.

Text of Proclamation.

The text of the proclamation follows:

"My compatriots: As a man whom you trust and conscious of my responsibility, I proclaim to the whole world that the use of machine guns, armored cars, and tanks against defenseless Sudeten Germans has reached the highest point of Czech oppression.

"Thereby the Czech people have demonstrated before the whole world that it is definitly impossible for Sudeten Germans and Czechs to live in the same state. The experience of twenty years of oppression and above all the party sacrifices of the last few days make it my duty to declare:

"1. In the year 1919 we were denied the promised right of self-determination and against our wills were forced into the Czech state.

"2. Without at any time renouncing our right for self-determination, we have attempted, by giving frequent sacrifices, to find a proper place in the Czech state.

"3. All our efforts to persuade the Czech people and its responsible leaders to make honorable and just compromises have failed because of their irreconcilability.

"In this hour of Sudeten German extremity I direct to you, the German people and the entire civilized world:

"We wish to live as free German men! We want to work at peace in our homes! We want to return to our home in the reich! God bless us in our just fight!"

PARLEY A BLOW TO CZECHS

BY ALEX SMALL.

[Chicago Tribune Press Service.]

PRAGUE, Czechoslovakia, Sept. 15.—Seven harassed, high strung cabinet ministers sat in the great council room of Kolovrat palace today and wearily discussed means of saving their country. Then Premier Milan Hodza led them to report the results of their deliberations to an-

Sign of Trouble

[Associated Press Wirephoto.]

Symbolic of the troubles of Czechoslovakia is this street sign in Karlovy Vary (Carlsbad) in the Sudeten German area. The two languages, Czech and German, stand as constant reminders of the racial differences. This sign "to Prague" is printed in Czech (top) and German.

other weary and harassed man, President Eduard Benes.

Afterward their semi-official spokesman would say nothing more to the public than that they were hoping for the best. The best is that somehow or other Czechoslovakia will continue to appear on the map in its present form.

Blows from all sides have been falling thick and fast on the Prague government in the last three days, but the hardest blow of all was Premier Neville Chamberlain's visit to Reichsfuehrer Hitler.

Feel They're Deserted.

Official and semi-official statements put a brave face on the event, but there was no concealing the conviction that the British premier had gone to Berchtesgaden to sell out Czechoslovakia. At the last moment, when guns were about to shoot, Chamberlain balked and was willing to let Hitler have all he demands—or almost all. That is the interpretation of the Chamberlain visit held here.

The war party has won some ground. Mobilization, which is finally admitted semi-officially, is being speeded up. Evidence of it could no longer be concealed. Too many young male citizens have in the last three days suddenly left their normal occupations, summoned away by special delivery letter. Every one now knows where they have gone.

Tonight Czechoslovakia will have about 420,000 men under arms, most of them near the border. About the same number were called in mobilization on May 21, when Germany once before threatened.

The inner cabinet today also had to worry about the situation inside Czechoslovakia where disorders continued. They were reported from at least eleven different localities. The worst in extent was a half day strike at the industrial city of Reichenberg, which has a German majority. In other places there were shootings. At the village of Sebastiana one constable was killed and two other persons wounded by Sudeten [Nazi] Germans.

Other localities reporting disorders were Komotau, Rumburg, Niederehrnberg, Schoenfind, Warnsdorf, Bensen, Hennersdorf, Schlukenau, and Franzenstall.

Shooting Continues at Eger.

Shooting continued at Eger and at Schwaderbach. At the latter place Czechs claimed finally to have gotten the upper hand. Six persons were killed in fighting Wednesday night at Eger when police stormed the Sudeten party headquarters.

On the whole, however, authorities in Prague were satisfied they were masters of the situation in the Sudeten territory and the so-called civil war was not making progress. Martial law was extended today to five more localities—Komotau, Reichenberg, Rumburg, Vansdorf, and Schlukenau—making a total of sixteen districts in the country now under martial law.

OCEAN SHIP MOVEMENTS.

Arrived.	At.	From.
Santa Clara	Callao	New York
Rotterdam	Ft. de France	New York
Caledonia	Glasgow	New York
Vulcania	Lisbon	New York
Franconia	Liverpool	New York
Saturnia	New York	Naples
Europa	New York	Bremen
Eastern Prince	New York	Rio Janeiro
Washington	New York	Hamburg
Western Prince	Rio Janeiro	New York
Deutschland	Southampton	New York
Bremen	Southampton	New York
Sailed.	**From.**	**For.**
Scanstates	Gdynia	New York
Hansa	Hamburg	New York
Oslofjord	New York	Bergen
Queen Mary	Southampton	New York
Ile de France	Southampton	New York

BEST DUCK YEAR

Everything is in favor of the shooter this year . . . a longer season . . . more birds . . . increased limits . . . and improved equipment.

HUNTER'S BOOTS

Light weight olive drab rubber, with reinforced toe and ankle. Hip length, with extra large instep for easy pull on over your hunting shoes. Rolls compactly for easy carrying.

$7.50

This is the Hunter's Big Year

VL&A

"BEST FOR SPORT"

VON LENGERKE & ANTOINE
33 South Wabash Avenue

Chicago Daily Tribune.
THE WORLD'S GREATEST NEWSPAPER

Vol. XCVII. Friday, Sept. 16. No. 222.

Published daily except Sunday. Tribune Tower, 435 North Michigan-avenue, Chicago, Illinois.

The Tribune company, publishers.

MAIL SUBSCRIPTION PRICES.

Mail subscription prices in Illinois [outside Chicago], Indiana, Iowa, Michigan, and Wisconsin: Daily Tribune only, $5.00 per year; with Sunday Tribune, $12.50 per year.

Zones 3 and 4 in states other than Illinois, Indiana, Iowa, Michigan, and Wisconsin: Daily Tribune only $7.50 per year; with Sunday Tribune, $15.00 per year.

Zones 5 and 6 inclusive, Canada, Mexico: Daily Tribune only $12.00 per year; with Sunday Tribune, $19.50 per year.

Foreign: Daily Tribune only, $25.00 per year; with Sunday Tribune $42.00 per year.

Entered as second class matter May 14, 1903, at postoffice at Chicago under the act of March 3, 1879.

BETTER ENGLISH AND BETTER SPEECH

Enroll now for the famous course, "Better English and Better Speech." Enjoy 12 delightful weeks of practical education. The cost is low. Pay only $2.50 down. Act now! Call

J. MANLEY PHELPS
185 N. Wabash Ave. Central 2620

Mandel's Great Customers' Choice Sale Now in Progress!

The Sale Chicagoans asked for! $850,000 worth of New Fall Merchandise at Savings of $350,000.

SHOP AND SAVE FRIDAY UNTIL 8:00 P. M.
STORE HOURS FRIDAY, 9:30 A. M. TO 8:00 P. M.

Special Customers' Choice Sale Dinner Served in the Tea Rooms from 5:00 to 7:30 P. M. Dinner for 2 for 85c —Single Dinner, 60c.

MEET YOUR FRIENDS! BRING YOUR FAMILY! SAVE AT MANDEL'S!

GUARANTEED SATISFACTION

Brucewood
AIR-O-PEDIC SHOES
—their stylish lines disguise their comfort features

$6.75

These shoes are not only pleasing to your eyes—but pleasing to your feet as well. You'll get a real thrill out of their smart style—and a still bigger thrill out of the restful ease of the sealed-in Air-O-Cushion heel rest—the built-in arch and the full five toe fit—and the many other comfort features. We'll show you dozens of styles

7th floor

MAURICE L ROTHSCHILD
State at Jackson

De Met's Famous Red Tin
SPECIAL THIS WEEK-END

$1 2 lbs.

FREE DELIVERY IN CHICAGO & SUBURBS

Phone Central 1524 to have this beautiful box delivered to your door. It's full of tasty milk and dark chocolates—nougats, creams, fruits & nuts—a special treat for your family, your friends or yourself

De Met's Est. 1915
25 Stores in Chicago and Vicinity
WE PARCEL POST CANDY ANYWHERE

"It's Their FIT and FEEL"
Say Bostonian Wearers

$7.50

No. 761—Barkley. Black or brown homespun grain. Viscolized soles.

An independent national survey, in answer to the question, "What do you like most about Bostonians?" revealed an important answer—"It's their fit and feel." That's because Bostonians are "walk fitted." From your first step you'll notice the difference, because every curve of your foot is fitted, supported, cushioned in comfort.

First Floor

THE HUB
Henry C. Lytton & Sons
State and Jackson, CHICAGO • EVANSTON • OAK PARK • GARY

MANDEL'S

SLIGHT RESTRAINT FOR SLENDER FIGURES

Kayser Lastex Girdles

FROM OUR SLIMSTER SHOP

$2 AND $2.50

For that "slender-as-a-boy" look that makes the most of young feminine clothes try Kayser to whisk away unwanted curves.

A. 14-inch lastex with two bones to keep the waistline high. $2.50.

B. Mesh lastex with waistline band. $2.50.

C. Lastex sides, paneled back and front. Talon closing. $2.00.

MANDEL'S SLIMSTER SHOP—THIRD FLOOR—WABASH

PHONE OR MAIL ORDERS FILLED—HAR 9000

Hickory "Endurette"
OILED-SILK RAINCOATS
with Babushka to match

$4.50

Including pocket pouch

Of course you know enough to come in out of the rain, but it's a lot of fun to stay out in it with this raincoat. It's six ounces-light, snug and dry. It won't stick, gum up or crack—just keeps on giving you rain protection month in and month out—and it's unconditionally guaranteed to give service!

In amber, blue, brown, green or red—small, medium and large sizes

7th floor

MAURICE L ROTHSCHILD
State at Jackson

MARSHALL FIELD & COMPANY

New Again!
Joan Manley
STUD DRESS
for larger women
$19.95

Your beloved shirtwaist classic in new colors, made of rich new fabrics, with new studs and pin. Black, wine, or boy blue rayon crepe; oxford gray, green, brown or wine rayon alpaca-striped crepe. $19.95. Black non-crushable rayon velvet or rayon matelasse. 40½ to 48½. $22.95.

Larger Women's Apparel
Sixth Floor
A representative group
Also in Evanston, Oak Park

FRANCE FEARS A SUDDEN NEW MOVE BY HITLER

Premier Daladier May Go to See Chamberlain.

BY EDMOND TAYLOR.

[Chicago Tribune Press Service.]

PARIS, Sept. 15.—Premier Edouard Daladier may go to London on Monday to confer with Prime Minister Neville Chamberlain about the latter's visit today to Reichsfuehrer Hitler in Berchtesgaden, Germany.

Edouard Daladier.

Nothing was known officially in Paris about reports from Berchtesgaden that a four power conference was in preparation, but informed quarters considered the report plausible. In any case, it was expected that "tremendous pressure" will be brought to bear on France to adopt a policy of neutrality toward the German campaign against Czechoslovakia.

While striving to maintain optimism in the face of uncertainty caused by Chamberlain's abrupt return to London and lack of concrete information regarding his talk with Hitler, informed sources were adopting a much more guarded tone regarding prospects of a satisfactory arrangement.

Believe Hitler Inspired Demand.

This attitude was dictated by two developments. The first was a report that a plan for settlement of the Sudeten German problem was presented by Hitler to Chamberlain, not, as expected, by Chamberlain to Hitler. The second was the proclamation of Konrad Henlein, leader of the Sudeten German [Nazi] party in Czechoslovakia, demanding outright annexation of the Sudeten territory by Germany.

Henlein's demand was regarded in Paris as inspired by Hitler. It caused French observers to fear Chamberlain may be presented with a new accomplished fact before he returns to Germany to resume his talks with Hitler. The fear was not diminished by reports from usually reliable sources, of new German troop movements even while Chamberlain was in Bavaria.

The suggestion that the Czech problem cannot be solved alone, and that Hitler and Chamberlain discussed a wider settlement, was greeted with suspicion in Paris. Unofficial observers asserted that a Paris spokesman should be called in if Chamberlain and Hitler negotiate for a settlement of other European problems as well as the Czech-German problem.

Viewed as Reference to Roosevelt.

Amid the continued praise of Chamberlain for his "noble gesture" in visiting Hitler, there was suspicion that Hitler may have interpreted Chamberlain's trip as an act of weakness, and therefore adopted a firmer attitude.

A significant suggestion, in view of the possibility of a new deadlock will be put forward tomorrow in the Socialist paper Le Populaire by former Premier Leon Blum who will say: "If this attempt fails, intervention from a more distant and perhaps still higher source may still produce results."

This was interpreted as a reference to the possibility of intervention by President Roosevelt.

Meanwhile the peace at any price campaign in France gathered momentum, though military preparations continued unabated.

A newspaper article this morning by former Premier Pierre-Etienne Flandin made a great impression in political circles. Flandin wrote in favor of French neutrality with regard to Czechoslovakia's internal quarrels, and concluded with a demand that the government convoke parliament for a free discussion before ordering mobilization.

Display Posters Against War.

Flandin's stand was backed up from an unexpected source when posters protesting against war to help the Czechs appeared all over the city. The posters were signed by Marceau Pivert, former Socialist firebrand of the anarchist union and other independent extreme left organizations.

A number of Socialists are known to hold the same view, though communists loudly protest against the French-British "betrayal" of Czechoslovakia. The communists, however, are pretty effectively muzzled by the government's ban on political meetings, which now appears to have been aimed chiefly at them. Tonight large police forces patroled the boulevards, apparently in expectation of possible street demonstrations.

Peace Party in Cabinet.

Actually the situation seemed to be that there is a strong peace party represented in the cabinet by several important ministers, including Georges Bonnet, minister of foreign affairs, and an equally strong opposite party. If the latter does not merit the epithet war party, it favors, at least, a firm policy, and saving Czechoslovakia from dismemberment.

In informed circles it was believed that the policy France eventually will take depends entirely upon Prime Minister Chamberlain of Great Britain. The "peace party" is based entirely on the argument of maintaining solidarity with England, and if it appeared that Chamberlain himself was converted by his talk with Reichsfuehrer Hitler today to a policy of firmness, the French peace party would disappear.

Sounding Fanfare at Sudeten Rally

Military discipline is maintained among Sudeten Nazis despite Czech ban on uniforms. This trumpet corps appeared at a recent Nazi rally at Carlsbad. The Sudetens garb themselves in clothes of military cut indistinguishable from uniforms. [Associated Press Wirephoto.]

SUGGEST SWAP OF PEOPLES TO END WAR CRISIS

New York, Sept. 15.—[Special.]—The nonsectarian anti-Nazi league today suggested a "swap" as a solution to the Sudeten crisis.

In identical cablegrams sent to President Eduard Benes of Czechoslovakia, Prime Minister Neville Chamberlain of England, and Premier Edouard Daladier of France, the league proposed a solution of the Sudeten question by an exchange of population desiring Hitler's sovereignty for those Germans of every race and creed who seek escape from the reich.

PREMIER TO TELL COMMONS ABOUT HITLER PARLEY

King Returns to London; Receives Ministers.

BY DAVID DARRAH.

[Chicago Tribune Press Service.]

LONDON, Sept. 15.—The British parliament will meet in special session to hear Prime Minister Neville Chamberlain's report on his conference with Reichsfuehrer Adolf Hitler, it was announced tonight.

The exact date of the assembly has not been set. Parliament recessed on July 29 and normally would not meet until Nov. 1.

Capt. E. A. FitzRoy, who as speaker is the only person empowered to summon the house of commons, conferred with Sir John Simon, chancellor of the exchequer. Simon acts as prime minister in Chamberlain's absence.

King Returns to London.

King George VI. returned today from Balmoral, Scotland, to get full information on the critical situation. He arrived too late to see Chamberlain. When the king reached Buckingham palace from Euston station the prime minister was taking off from Heston airdrome on his flight to Germany.

Simon called at the palace and talked with the king. The monarch later received Viscount Halifax, foreign secretary; Sir Samuel Hoare, home secretary, and Sir Thomas Inskip, minister for the coördination of defense.

The full cabinet, except for Chamberlain and Lord Stanley, met with the nation's war chief and discussed plans for strengthening the nation's defense if Chamberlain's peace mission in Germany fails. It is unusual for the cabinet to meet with defense committee and it always is regarded as a sign of troubled times.

Stock Market Bounds Upward.

Nevertheless the atmosphere cleared astonishingly as soon as Chamberlain's trip to see Hitler was announced. Britons, who yesterday thought it was a matter of hours until war, today seemed to feel all was well.

The stock market bounded upward on a wave of buying. On the foreign exchange the pound, which has been slipping slowly, gained slightly. It rose to $4.81 from yesterday's quotation of $4.79 and stayed there.

Many persons went to Westminster abbey where day long prayer services for peace were held. Among them was Annie Chamberlain, the prime minister's wife. The archbishop of Canterbury urged that Sunday be observed as "prayer for peace" day.

Labor Leaders Discuss Visit.

Chamberlain's visit with Hitler was discussed at an emergency meeting of the executive committee of the Labor party. Maj. Clement R. Attlee and Arthur Greenwood, Labor leaders, reported details of a conversation they had with the prime minister last night. Though approving Chamberlain's trip, they refused to express any official view until the results are known.

It was disclosed that the government has ordered 250 metallurgical experts to cancel their trip to the United States this week to attend a joint meeting of the American and British iron and steel institutes and the institutes of metals in New York on Oct. 3 and 4.

A statement issued by the British institutes said the trip was postponed because of advice by the government that "it was felt desirable key men engaged in the iron and steel industry and certain other metallurgical trades should remain at home until conditions become more settled."

35 Killed During Riots in Spanish Morocco Town

TANGIER, Sept. 15.—(AP)—Advices from Spanish Morocco reported thirty-five persons were killed and 400 arrested during rioting today at Tetuan between insurgent police and the native populace. The outbreak was reported centered around Spanish government sympathizers from Tangier.

$100 REWARD
FOR THE BEST AD ABOUT
Jewel Food Stores
JEWEL TEA CO., INC.

THE OXFORD and FOUR OTHER SMART STYLES COMPLETE WITH EXAMINATION AND FINEST TORIC LENSES, NEAR OR FAR VISION $7
Service Until 9 P. M.
Schulte
SIGHT SPECIALISTS
136 N. State 17 W. Madison 139 S. State

Subscribe for the Tribune

Fifty five old-fashioned reasons WHY it's good taste to give FANNIE MAY candies

PEPPERMINT "One of the 55"

Fannie May Peppermints illustrate the distinguished quality of all Fannie May Candies. They're made from a special mint—imported from England and five times as expensive as the ordinary mint used in most other candies. You give the best when you give a box of candy bearing the famous words, "Fannie May." 65c lb

2 pounds or more, 55c pound—Your Own Selection

We Ship Everywhere—Send Orders to 220 W. Madison Street CHICAGO

Fannie May Home made Candies

"FOR GOODNESS SAKE...THEY'RE BETTER"

The Store for Men
MARSHALL FIELD & COMPANY

FIRST NIGHTER PAJAMAS
Knit shirts with broadcloth slacks
$2.50

They have balbriggan tops in shades of navy blue, brown, or maroon, with contrasting horizontal stripes. Shirt has crew neck and is worn inside slacks. Harmonizing broadcloth slacks have 2 pockets, and elastic waistband. The combination is as smart as a sports ensemble—as comfortable as any pajamas you ever wore. Sizes A, B, C and D.

First Floor
Store for Men
Also Evanston and Oak Park

$7.50

BLUE SPRUCE
THE KNOX "FIFTH AVENUE"
in Fashion's Newest Color

Worn by men who have the surest sense of style . . featuring a rich new shade of blue-cast green, deftly tapered crown and the sweeping grace of an ample, well-edged brim.

Other Knox Hats $5 to $20

JOHN T. SHAYNE
Michigan at Randolph

PHONE OR MAIL ORDERS FILLED—HAR 9000

HOLLYWOOD SUITS
of fine corduroy with hat to match
$2.95

Hollywood inspired them—and you'll love them. They're perfect for school or office—for town or country—under a coat or without a coat. Wear them almost anywhere—any place. The value is utterly matchless

In brown, green, black, wine or royal—sizes 12 to 20.

VALUE BASEMENT

MAURICE L ROTHSCHILD
State at Jackson

Pay $6? No Sir! Feltman & Curme Gives me $6 Quality for $4

My Feltman & Curme's shoes not only look like $6 shoes—they're the real McCoy—they've got

- the same grade of leather
- the same style
- the same careful workmanship you find in $6 shoes

AND YOU SAVE $2 ON EVERY PAIR

Listen to Norman Ross WMAQ, Daily Except Friday 8:45 A.M. to 9 —Sunday 2:15 to 2:30

In Fine Quality Black and Brown Calf

FELTMAN & CURME
2 Loop Stores: 134 N. STATE • 125 S. DEARBORN
25 conveniently located neighborhood stores open Tuesday, Thursday and Saturday evenings
EVANSTON OAK PARK JOLIET GARY HAMMOND CHICAGO HEIGHTS WAUKEGAN

Chas. A. Stevens & Co.
Chicago's Largest Store for Women State near Washington
Open 9:45 to 5:45

A Young, Active Fashion for You
Valcuna Knit Sweater and Matching Cloth Skirt
15.95

The youthful gored skirt fits smoothly and slimly where it should . . . and then goes flaring out with grace and freedom. The soft, downy Sweater is one of our famous Valcuna Knits . . . made with classic simplicity, soft on your skin, comfortable, always. The attractive leather belt adds just the right note of tailored distinction. Choose this practical, wearable favorite for campus or office wear . . . in Patio Blue, Laurel Green, Brown Copper and Danish Blue. Sizes 12 to 20.

Sports Shop..........Third Floor

ROTHMOOR & Brucewood coats
$75
last year you paid nearer $125 for such quality

sizes for all—12 to 44—half sizes 33 to 45

A SMALL DEPOSIT HOLDS YOUR COAT—5TH FLOOR

MAURICE L ROTHSCHILD
State at Jackson

GERMANY STIRS FRENZY FOR WAR BY PROPAGANDA

Stories of Czech Attacks Flood Nation.

[Chicago Tribune Press Service.]

BERLIN, Sept. 15.—Gradually and systematically Germany's propaganda organization is whipping the population into a war frenzy. It is doing so with detailed descriptions of bloody battles allegedly raging in the Sudeten German area of Czechoslovakia.

It is impossible to check the truth of the stories in Berlin, and many Germans greeted the first news of clashes in Czechoslovakia with a good deal of skepticism. The nation has been swamped with the reports, however, and the masses now are beginning to believe that their German brothers in Czechoslovakia are being butchered systematically by the Czechs.

In almost all offices and homes radios are tuned in constantly. Every few minutes new descriptions of battles, or reptitions of flashes cited earlier, are broadcast.

Public indignation is being roused with reports such as: The Nazi headquarters in Eger was shelled with "an unknown number of dead."

Broadcasts Interrupted.

During scheduled broadcasts a dramatic voice interrupts about every twenty minutes to proclaim: "The Fuehrer will never again stand for a second May 21." The listeners then are bombarded with messages purporting to prove that the Czechs are taking the same military preparations they took during the May crisis.

[*On May 21, the day before an election, Czechoslovakia mobilized troops and sent them into Sudeten German areas. The Czechs said this move was necessary because Germany had mobilized. France and Britain lined up in support of the Czechs, an action which many observers believed prevented a war between Germany and Czechoslovakia. Hitler said in a speech Monday that the charge that Germany had mobilized in May was false.*]

In one broadcast the radio spokesman said:

"All important bridges and crossroads are occupied by the Czech military. Almost all buses, lorries, and other vehicles have been requisitioned by military authorities. Engineer troops have torn up the roads and barricaded them with wagons and barbed wire. All mayors, including Sudeten Germans, have received mobilization placards."

The radio spokesman also reported that explosives were planted at the dam across the Elbe river in Aussig.

"The opening of the dam would not only flood Sudeten German districts but would threaten gravely wide areas in Saxony," the commentator said.

The German press likewise tells of military preparations and attacks on Sudetens in Czechoslovaia.

Situation Still "Tense."

The Berliner Tageblatt wrote: "Determined to perish in bloody chaos rather than desist from its misdeeds, Prague renews its dangerous measures of May 21 despite Reichsfuehrer Hitler's warning. It is now revealed that Prague does not wish to curb its murdering gangs, but to increase its terror by letting loose new masses of military mobs on the Sudeten Germans."

The Deutsche Allgemeine Zeitung warned that: "Despite the satisfaction over Prime Minister Neville Chamberlain [who visited Hitler yesterday] it must not be overlooked that the situation remains tense."

Under the caption: "Czechs now use artillery against Sudetens," tonight's papers published long descriptions of the shelling and storming of the Sudeten party's headquarters in Eger.

Fate of Five "Unknown."

After the bombardment, the accounts indicated, strong detachments of Czech military and police, supported by tanks, stormed the building, which housed two beer halls in addition to the party offices. The papers added that the fate of five party functionaries in the building, as well as that of the "generous guests in the beer halls," is unknown.

Charging that "hundreds of dead and wounded are witnesses to the Czech terror," papers asserted that "what is now occurring in the heart of Europe can only be compared to the bolshevist atrocities in Spain."

Germans asserted that 5,000 Sudeten refugees have arrived in Germany. Refugee camps have been opened in Zittau, Augustusburg, Hof, and Ehrenfriedersdorf, where the refugees were placed in camps formerly occupied by the Labor Service.

Whole families among the refugees had been hiding in cellars for days and escaped to Germany "through a rain of bullets."

The newspaper Erzgebirgsche Generalanzeiger said that Prince and Princess Max zu Hohenlohe-Langenburg fled from Czechoslovakia today. They had entertained Viscount Runciman, British mediator in Prague, at their estate, and for that, they reported, Czechs threatened them.

War Office Files Moved.

Army cars filled with files were seen leaving the war office. Two young officers guarded them. It was asserted the files were being taken into offices remote from the center of the town which, in case of war, might be the object of enemy attacks.

In a confidential talk with newspaper editors, Dr. Paul Joseph Goebbels, minister of propaganda, said to them: "There is no reason to be nervous about the possibility of war. The war started long ago when we started asking for the liberation of our Sudeten German brothers. We are not fighting this war with military weapons, but systematically with our nerves. We believe that we have the stronger nerves and the greater will power and therefore we shall be able to compel the other governments of the world to give in to our claims because they fear war."

Bomb Refuge for Americans

Workmen constructing a bomb proof shelter in the garden of the American legation in Prague. The act was approved by the Czechoslovakian government. Should war break out, Americans in the region would find refuge here. [Associated Press Wirephotos.]

Rumania Forbids Sale of Textile Products Abroad

BUCHAREST, Rumania, Sept. 15.—(AP)—The Rumanian textile industry was instructed today not to sell any goods privately without permission of military authorities. The order was issued in accordance with a government decision that factories manufacturing goods of military value must work under military control.

SHOOTS HIMSELF AFTER TOAST TO ESTRANGED WIFE

After drinking a toast to his estranged wife, Duncan Boyd Robertson, 39 years old, shot and critically wounded himself early today in sight of dozens of patrons in Johnnie's Double Bar inn, 3934 Sheridan road.

Robertson, a former cigar store clerk in the loop, and his wife, separated about six months ago. She lives at 4440 Monroe street under her maiden name, Meldee Griffin. He had been living recently with friends, Mr. and Mrs. Hiram Rogers, 925 Dakin street.

He was sitting at a table in the tavern with the Rogerses and other friends when he lifted a glass to his lips and said to Rogers: "Here's to your wife and to my wife." Then he ran out on the floor and shot himself above the stomach. He was taken to the American hospital where he begged physicians to let him die.

JAPS TO BOLSTER ANTI-RED PACT WITH GERMANY

TOKIO, Sept. 15.—(AP)—Premier Prince Fumimaro Konoe said today that the Japanese cabinet had reached an agreement on views for strengthening the Japanese-German-Italian anti-Comintern pact. The premier made the statement after a conference with 88 year old Prince Kimmochi Saionji, last of the elder statesmen, who always is consulted in times of national stress.

It was reported the premier outlined the progress of the Chinese-Japanese war and discussed unannounced plans to deal with the Chinese problem after the expected fall of Hankow and Japan's friendship with Germany and Italy in the European crisis. Konoe said that the cabinet had agreed on how to strengthen the three power pact.

Hold Hearing on Calumet Bridge Proposal Oct. 11

A public hearing on a proposal to build a $600,000 bridge over the Calumet river at 130th street, will be held Oct. 11, Capt. S. N. Karrick, district army engineer, announced yesterday. The bridge is to be 1,890 feet long, including approaches, with a 230 foot span. It will be 68 feet wide. A Public Works administration grant of 45 per cent of the cost is sought. The balance would be paid from motor fuel tax funds.

HUNGARIANS AND POLES EYE NAZIS' CZECH AMBITIONS

Hitler Tries to Be Friend of Both Nations.

BY JOHN DICKSON.
[Chicago Tribune Press Service.]

COPENHAGEN, Denmark, Sept. 15.—A German campaign in Czechoslovakia would, to some extent, step on the toes of Poland and Hungary and it has been the policy of Reichsfuehrer Adolf Hitler to seek the friendship of both nations.

The greatest display of friendship toward Hungary was shown during the recent state visit of Admiral Nicholas Horthy, the regent of Hungary. At that time, it is believed, Hitler sought to make an out and out ally of Hungary.

After the annexation of Austria, Germany built a fleet of swift launches for its "navy on the Danube." While Horthy was in Germany he talked with German naval experts, including General Admiral Erich H. A. Raeder, the chief of the navy, and Admiral Rolf Carls, the chief of the fleet afloat.

The naval experts were understood to have told Horthy that it would be child's play to take the part of Czechoslovakia claimed by Hungary—an area in which there are 690,000 Hungarians under Czech rule.

The Germans were enthusiastic about the fighting units of the Danube flotilla and asserted the Czechs would be unable to prevent the landing of German and Hungarian troops from the Danube. Hitler is said to have told Horthy he would send Carls to Austria opposite Bratislava, Czechoslovakia, and might also send Raeder.

Admiral Horthy listened, but refused to tie himself down. Like every one else in Europe, he was waiting to see which way the two opponents, Hitler and England, would jump.

Game of Tying Hitler.

The Hungarians and Poles have an interesting explanation for their somewhat vacillating policy toward Hitler. They say that by giving assurances of friendship to Hitler, they would more or less tie his hands. Hitler can tell his countrymen that the Poles and Hungarians are his loyal and trusted friends.

Whenever the Hungarians or Poles take steps to curb the activities of German agents and their local Nazi friends, Berlin retreats and lets the agents take their punishment, for the time being, at least.

Some of the so-called pro-Nazi Englishmen assert Prime Minister Neville Chamberlain and Foreign Secretary Viscount Halifax favor a similar policy. This is on the theory that "Naziism is an illness" and the best way to treat it is to let the illness take its course. That is, remain friendly with the patient to influence him and not make him more dangerous than he is by antagonizing him.

When the System Failed.

That is what the late President Paul von Hindenburg and the then chancellor, Col. Franz von Papen, and his nationalist friends used to say when they thought they could curb Naziism by kowtowing to it. The answer in that case is the present systematic bolshevization of Germany by the men they helped to power and the arrests of hundreds of nationalists.

It is said that Hitler continues to feel he has taken so many risks in his life that he can safely go ahead and seize the Sudeten German [Nazi] area of Czechoslovakia. Then the Czech nationalists might revolt and Europe would witness a "new Spanish civil war." The idea is rather pleasing to Hitler because he believes it would show the world that "our Czech foes are not fit to survive."

KEEP 'HANDS OFF' IN EUROPE AT ALL TIMES, SAYS BORAH

Poland Spring, Me., Sept. 15.—(AP)—Opinion the United States should keep a "hands off" attitude in connection with the European situation was voiced today by Senator William E. Borah [R., Idaho], member of the senate foreign affairs committee, as he was preparing to leave this summer resort for Washington.

"I believe we should stay out of all European controversies at all times," he said in an interview. "Do you know of any one who wants to get into a European war except a few militarists?" he asked.

Senator and Mrs. Borah have been here for seven weeks while the senator sought to regain his health. He said he was returning to Washington tonight, feeling entirely recovered.

Mail and Phone Orders Randolph 9800

SIZES 12 TO 20

SWEATER, SKIRT and TOPCOAT . .
Young America's favorite 3-PC. ENSEMBLE
$16.95
First of all, it's a grand suit with a long topcoat, that may be worn separately. Then, you'll wear the sweater and skirt alone. In soft Shetland woolen that is fine wearing and smart looking.
SECOND FLOOR
Lane Bryant
101 N. WABASH AVE.

MANDEL'S
Dickens' Works 10-Volume Set
$2.98 BOOKLOVERS EDITION
The works on which his fame rests. David Copperfield (3 vol.), Tale of Two Cities, Oliver Twist (2 vol.), Christmas Stories, Pickwick Papers (3 vol.). These are not abridged editions, but full-size books.
MANDEL'S BOOKS—NINTH—STATE

Say "Thank YOU" with Mrs. Snyder's HOSTESS box
A beautiful round metal box, green and silver and packed to the *brim* like a *treasure* chest with TWO gorgeous pounds of delicious Mrs. Snyder's! There are luscious chocolates and bonbons, chewies, buttery caramels, crispy brittles and nut candies to put *smiles* on the face of the lady who gets them. And she'll want the box *to keep*, after the candy's gone, to remember that you said "Thank you."
OUT OF TOWN CUSTOMERS SEND ORDERS TO MRS. SNYDER'S MAIN SHOP 119 N. WABASH AVE., CHICAGO
MY HOSTESS SPECIAL in a green metal box, full of chocolates, bonbons, chewies, caramels, nut candies and brittles, all *delicious.*
2 pound box, $1.65

FUR COSTUME SUIT

Chicago's Finest Value —No More Available When These Are Gone
$29.75
Fur Bolero Over Dress
This is the last group we were able to secure at $29.75—hurry in, avoid disappointment. Black or brown skunk-dyed opossum bolero over dress. Sizes 12 to 20.
FIFTH FLOOR
THE HUB
Henry C. Lytton & Sons
State and Jackson, CHICAGO • EVANSTON • OAK PARK

PHONE OR MAIL ORDERS FILLED—HAR 9000
A new hosiery sensation

Brucewood "REPEAT" HOSIERY
crepe-textured & silk-sealed for sheer beauty and longer wear
$1
3 PAIRS FOR $2.85
"Repeat"—the name is so absolutely right for this glorious new hosiery—because you're going to buy it again and again. You'll like its crepe-textured beauty and its silk-sealed treatment to resist snags and to give longer wear. You'll adore the 3-thread sheers for playtime and business wear—and the 2-thread "sheerests" for evening. You'll rave about the colors—Tango, Glory, Havana—and so on—six gorgeous ones to choose from
A convenient order blank is enclosed in each cellophane package
MAURICE L ROTHSCHILD
State at Jackson

The Costume Bootery of
O'CONNOR & GOLDBERG
AT 23 MADISON, EAST
THE BIRTHPLACE OF AMERICA'S FOREMOST FOOTWEAR FASHIONS
For Mademoiselle
FOR SCHOOL, BUSINESS, STREET
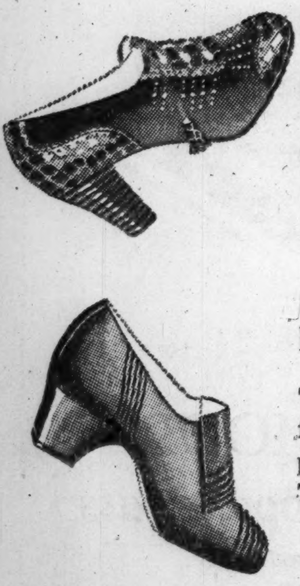
Gay, youthful styles in Suede, Alligator—Calfskin, genuine Bucko and fashionable combinations of Suede and Alligator
$8.75
BLACK, BROWN, BLUE and WINE COLORS
This Bootery specializes in footwear for all school occasions. Shoes for campus, for class, for dress, and for formal festivities. They possess that easily recognized and much sought *touch of youth.* They're O-G Costume-Crafted Shoes of quality . . . and fit perfectly.
An O-G charge account is at your service
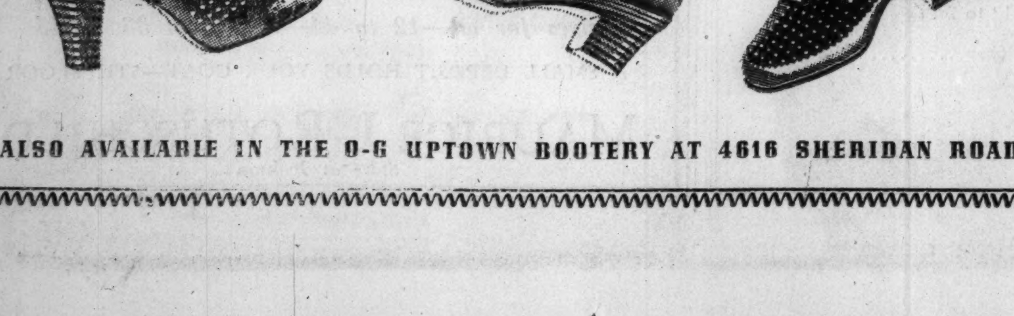
ALSO AVAILABLE IN THE O-G UPTOWN BOOTERY AT 4616 SHERIDAN ROAD

CARSON'S YOUTHAIRE HATS, FIFTH FLOOR

THE DEBONAIR

THE INGENUE

THE GAMIN
Youthaire
for each and every type at the betwixt-and-between age
$3.95
Youthaire hats are designed for that branch of the young crowd that is out of the "little girl" class, yet still this side of "grown-up." Among them are hats for every temperament—for the Ingenue, the innocent poke bonnet that has coquetry in its tilt; whimsy for the Gamin, in a pert off-the-face style; for the Debonair, a dashing forward perched style. A wide variety of new Fall shades. Headsizes 21 to 22½.
CARSON PIRIE SCOTT & CO
Youthaire Hats, Fifth Floor.

Photo from Fred Johnson, 1636 N. Astor St., Chicago, Ill.

FOR INTERESTING PHOTOS
$5

For photos which it considers will interest readers of the Tribune's back page, the Tribune will pay $5 each. Address News Editor, Chicago Tribune. Inclose postage for return (return of photos is not guaranteed).

BRITAIN BUYING HALF ARMS SOLD ABROAD BY U. S.

Capital Watching Parley in Germany.

BY WALTER TROHAN.
[Chicago Tribune Press Service.]

Washington, D. C., Sept. 15.—[Special.]—Evidence that Great Britain is feverishly arming for war as a result of the Czechoslovakian crisis was disclosed by the state department today.

The department reported that Great Britain obtained arms export licenses in August for $1,152,293 of arms and implements of war. The British licenses represented almost one-half of the total of $3,089,241 issued during the month.

Reports on arms licenses and shipments for August were released as Secretary of State Cordell Hull emphasized the great interest of this country and all nations concerned with peace in the outcome of the conference between Prime Minister Neville Chamberlain of Britain and Reichsfuehrer Adolf Hitler.

Releases Short Statement.

Departing from his silence on the European crisis, Hull authorized direct quotation of a brief statement shortly after he arranged to meet President Roosevelt upon the latter's return to the capital tonight to discuss European developments.

"The historic conference today between the prime minister and the chancellor of Germany naturally is being observed with greatest of interest by all nations which are deeply concerned with the preservation of peace."

He declined to amplify the statement. It was said at the state department that he would make no comment on his conference with the President after he leaves the White House tonight.

The surge in British armament was brought into sharp relief in the reports released by the state department. In August the British arms purchases totaled $247,402. Under the licenses the purchases will be boosted to more than a million dollars in the current month.

$221,000 for Airplanes.

During the month of August almost all $221,000 worth of the British purchases were of airplanes. The licenses, obtained in August, contemplate the purchase of $333,837 of airplane parts and $807,120 of airplane engines. In addition to the $1,152,293 of licenses obtained by Great Britain, various divisions of the empire procured arms licenses. Among these were licenses totaling $30,831 for Australia; $101,985 for Canada; $16,394 for the Union of South Africa; $7,175 for India, and $2,684 for New Zealand.

Through the licenses Great Britain will surpass Japan, which has been the largest purchaser of United States arms and implements of war in the last few months. Japan got licenses for $179,249 but in August purchased $1,267,529 of war supplies. Japan took the largest share of August exports which totaled $5,062,457.

China obtained licenses for $122,448 and made purchases of $298,718. Another large August purchaser was the Netherland Indies, which are concerned over Japanese aggression in the Far East. The Netherlands possessions made purchases of $1,117,815, chiefly of aircraft.

Rumania Big Purchaser.

Rumania and Russia made the largest August purchases of any nations immediately concerned in the present European crisis. The former's purchases totaled $408,829 and the latter's $306,768. Rumania obtained no licenses during the month but Russia plans to up her purchases $485,514.

Jugo-Slavia, which made no purchases in August, got licenses for $307,700. Hungary, which also is concerned in the present crisis, had no purchases and asked no licenses.

France and Germany showed relatively small purchases and licenses. France made purchases of $7,866 and plans to buy $21,500 more of airplane engines and parts. Germany purchased $55,886 of airplane engines and got licenses for another $21,985 worth.

Prepare for War in Mediterranean

(Story in adjoining column.)

Great Britain yesterday ordered an estimated 8,000 additional troops to Palestine (1), where Arabs are hailing Reichsfuehrer Hitler as their "hope" in the Arab-Jewish dispute. A British regiment at Cairo (2) was ordered to stand by. Egypt took precautions by ordering troops to Mersa Matruh (3), near the border of Libya, Italy's North African colony. King Farouk of Egypt, touring western defenses, visited Sidi Omar (4) in Libya, where he was given an Italian guard of honor. In Malta (5), British stronghold in the Mediterranean, troops and warships were held in readiness.

CROWD TAKES OVER HALL AND PREVENTS VOLKSBUND MEETING

Elizabeth, N. J., Sept. 15.—(AP)—A hostile crowd estimated by police at 3,000 took over the inside and outside of a hall tonight and prevented the German-American Volksbund from holding a scheduled meeting.

Arriving well before the hour set for the local organization meeting, about 1,000 bund foes entered the hall, jamming it to capacity. About 2,000 more congregated outside, some of them picketing with signs reading "Down with Hitler" and "Down with Fascism."

Matthias Koehler of Irvington, organizer for the bund, denounced those who usurped the hall on the ground they had gagged free speech. The bund will make plans for another meeting, he said.

EX-WIFE GIVES ORR CUSTODY OF TWO CHILDREN

Willard T. Orr, a real estate broker, announced last night that his former wife, Mrs. Florence Orr Allen, now living in Los Angeles, Cal., had agreed to give him full custody of their children, Willard Jr. and Priscilla. Custody of the youngsters has been battled over in both Chicago and Los Angeles law courts, with victory going to one and then to the other. As an incident of the fight, the former Mrs. Orr was once charged with kidnaping. The charge was dropped. She remarried last July. Orr, who lives at 5225 University avenue, said he expects his children back Monday.

HULL CONFERS WITH PRESIDENT ON CZECH CRISIS

Washington, D. C., Sept. 15.—[Special.]—Back at the White House after a ten day absence, President Roosevelt tonight conferred with Secretary of State Cordell Hull on the European crisis.

The President returned to Washington from Rochester, Minn., where he had gone to be present last Sunday when his eldest son and secretary, James, underwent an operation.

The cabinet will meet tomorrow to consider the European crisis.

ENGLAND RUSHES MORE SOLDIERS INTO HOLY LAND

Egypt Guards Its Border Facing Italian Colony.

LONDON, Sept. 15.—(AP)—A broad scale movement of British reinforcements to troubled Palestine was announced here today simultaneously with reports that Egypt was taking defense precautions in North Africa in conjunction with Great Britain.

Although officials declined to disclose the exact number of troops going to Palestine, it was estimated 8,000 men were involved in the transfer to the Holy Land. Many Arabs there are hailing Reichsfuehrer Hitler of Germany and Premier Benito Mussolini of Italy as their "hope" in the Arab-Jewish dispute.

The British colonial office announced two cavalry regiments and a second battalion of the West Yorkshire regiment were being sent to Palestine, along with three battalions from India.

Troops Dispatched to Desert.

A dispatch from Cairo said three battalions of Egyptian troops were ordered to the western desert bordering Libya, Italy's North African colony. A British regiment stationed at Cairo was ordered to stand by.

The Egyptian troops already have left for Mersa Matruh, strategic point in the arid desert wastes bordering Libya. It was estimated 3,000 troops were involved in this movement.

King Farouk of Egypt is on a tour of the defenses along the western desert. He visited Sidi Omar on the frontier in Libya today and was provided a guard of honor by the Italian troops there.

The Egyptian war minister, Hassan Sabry Pasha, is holding conferences with British authorities here.

Warships Return to Malta.

An unexplained increase in military precautions was reported from Valetta, Malta, British-governed "Island Gibraltar" in the Mediterranean.

A British infantry regiment was ordered to stand by on 48 hour notice at Valetta, where three cruisers and a destroyer flotilla returned suddenly from the British fleet's eastern Mediterranean cruise.

It was learned at Valetta that ammunition was distributed during the afternoon to artillerymen and engineers at stations on the island. Partial shore leave was given some of the sailors aboard the warships shortly after they steamed into port.

Arabs Hail New "Protectors."

Hitler and Mussolini were brought to the fore in Palestine following the Fuehrer's Nuremberg speech last Monday in which he said Arabs in the Holy Land were "defenseless and left in the lurch."

Arabs greeted the statement jubilantly. One spokesman said: "Now we are not without friends in Europe; our ultimate success as a nation lies in the hands of Hitler and Mussolini and not in Britain and France."

The troops ordered to the Holy Land will reinforce hundreds of British soldiers and constables who have been sent to Palestine to quell disorders growing out of Arab-Jewish disorders over claims of both that it is their spiritual and political home.

DIES OF INJURIES IN FALL.

Justin Doran, 70 years old, died yesterday in his home at 7710 South Laflin street of injuries incurred in a fall two weeks ago.

Stevens
Chas. A. Stevens & Co.
Chicago's Largest Store for Women
State near Washington

19.95

Sturdy . . . Warm Lamotex Coat

For Your Hard-Playing, Fun Loving Girls

Beautifully styled coat in Lamotex . . . a dependable, long-wearing hair fabric designed to take your daughter straight through a rough and tumble winter looking well-dressed! Lined with colored Tartan plaid wool that insures warmth without weight. Sizes 7 to 14 in Navy, Green, Brown, and Wine.

Belted or fur trimmed styles in the same lovely fabric for the Junior-High Miss. Sizes 12 to 16 in Natural, Green and Brown. $22.95. Imported Velour Breton, $4.95.

Girls' Shop.........Third Floor

Ed Kirchberg Says:

"The Greatest Diamond Wedding Ring Value in Chicago Today!"

10 diamonds—each 1½ pt. Iridium platinum mounting—Smart Tailored Design...... $25

OPEN A CHARGE ACCOUNT
KIRCHBERG'S
Since 1867
106 N. State St.
1 Door South Roosevelt Theater
Open Sat. Eves. till 9

ADVERTISE IN THE TRIBUNE

FINE CLOTHES for MEN

STUDENTS' SUITS

$25.00
TWO TROUSERS

SIZES 33 to 40

For Young Men who will soon be off to School...

WE ALWAYS HAVE WHAT CAMPUS LEADERS LOOK UPON AS THE THING TO WEAR... A. STARR BEST CLOTHES ARE CORRECT IN EVERY DETAIL.

Students' Suits in the most preferred fabrics and tailored to young men's liking . . . Prices range from $25.00 to $40.00

A. STARR BEST
ESTABLISHED 1903
11 to 15 NORTH WABASH AVENUE
Just North of Madison Street

At Our Three Stores

THE FAIR

STATE AND ADAMS STREETS | OAK PARK LAKE at MARION | MILWAUKEE AT WOOD

Sale! WILSON GOLF CLUBS
Save Almost ½!

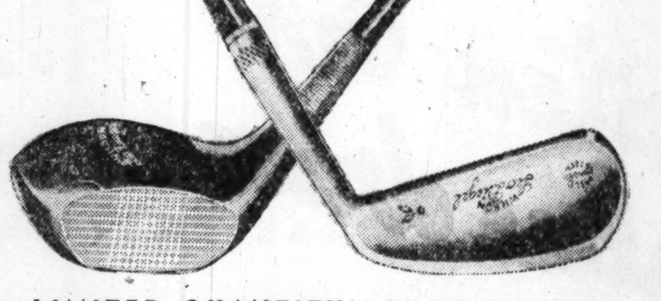

LIMITED QUANTITY! SHOP EARLY!

1938 Leo Diegel models with patented calfskin reminder grip. IRONS have satin finished, chrome plated, double flange sole blades, steel shafts. WOODS have dark walnut finished persimmon heads, steel shafts. Right hand models for men and women. Left hand models for men.

$27.50 Set of 5 Matched Irons..............$15.95
$33.00 Set of 6 Matched Irons..............$19.14
$18.00 Set of 3 Matched Woods..............$ 9.96
$16.00 Wilson Leather Trim Golf Bag..........$ 8.95
75c Wilson Ralph Guldahl Golf Balls, 50c ea.—doz..............$ 5.90

Bradley AND OTHER Famous Sweaters for Men

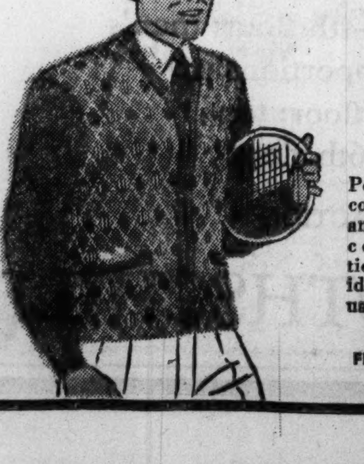

MADE TO SELL FOR $3.95 TO $4.95

$2.98

Popular models in coat and pullover style and in all the wanted colors and combinations. Fall weight . . . ideal for sports or casual wear. Sizes 36 to 46.

THE FAIR—SECOND FLOOR—THREE STORES

AT THE HUB

NOW at $5

New Fall, Regular Weight
DOBBS HATS

Here's the chance, now's the time to enjoy the pleasure of a Dobbs. This new line at $5 is fully represented in The Hub's huge assortment of the newest Fall styles—in two-way tailored brim with welt and ribbon edge (above) and Tyrolean and semi-Tyrolean styles (below). Plain colors and handsome Autumn blends. $5

Other Dobbs, $7.50, $10 and $20

First Floor

THE HUB
Henry C. Lytton & Sons
State and Jackson, CHICAGO • EVANSTON • OAK PARK • GARY

GUARANTEED SATISFACTION

See the Scotch Glen-tones in
*MANHATTAN SHIRTS
with the new British-Ease collar
$2.50

Beautiful colors—these new tones of tan, gray, blue and green from the Scotch glens. You'll like them—as well as the British-Ease collar that has such a comfortable feel—and such a smart look. Every shirt is permanized too—that prevents shrinking and guarantees permanent fit. A lot of value for $2.50

A great showing of Manhattan pajamas in Glen-tones at $2.50

Also Manhattan shirts for boys—3rd floor
*Made by the Manhattan Shirt Co.

MAURICE L ROTHSCHILD
State at Jackson

PHONE OR MAIL ORDERS FILLED—HAR 9000

Now—a new low price for Holeproof
PACER SOX
with washable garters attached
50c

Money saving is always worth while—and here it is. But far more worth while is this time-saving idea of having your garters attached to your sox . . sanitary, too, because every time you slip into fresh sox you slip into fresh garters. Worth trying, don't you think?

MAURICE L ROTHSCHILD
State at Jackson

APPLICATION FOR TRIBUNE ACCIDENT INSURANCE POLICY

AND SUBSCRIPTION TO THE DAILY TRIBUNE

NOTE: For the sum of 25c preliminary term fee plus 10c a month in advance thereafter, the Chicago Tribune makes available to its Home Delivery Subscribers and members of their families who reside in the same household a $7,500 Travel Accident Insurance Policy. Insurance coverage eventually increases to $11,250 on continuous renewal. Issued by Federal Life Insurance Co., Chicago. NO MEDICAL EXAMINATION. One policy to a person. Issued only to applicants over 10 and under 70 years of age.

Mail this Coupon to the Chicago Tribune. SEND NO MONEY. Accredited representative will call and collect 25c. Official Carrier will collect monthly thereafter for Insurance and Subscription. Insurance will lapse if subscription is stopped.

☐ I hereby order the Daily Tribune delivered to my home by Carrier six days a week, starting immediately, for which I agree to pay the regular rate.

☐ I am a Home Delivery Subscriber and agree to continue.

Do you apply for this $7,500 Travel Accident Policy?..........
(PLEASE PRINT)

Your Name?.......... First Name / Middle Name / Last Name

Address?.......... Number / Street .... Apt.?..........

.... City / State .... Phone?..........

Your age?.......... Date of Birth?.......... Month / Day / Year

Are You Blind or Deaf?.......... Are You Crippled?..........

Name of Person to Whom Insurance Is to Be Paid in Case of Your Death? Beneficiary

.... First Name / Middle Name / Last Name .... Relationship..........

Applicant's Signature?.......... Sign in Own Handwriting

NOTICE: Orders for Home Delivery of the Tribune are acceptable only from persons residing where such service is maintained and are subject to rejection by the Tribune. All applications for insurance are subject to rejection by the Federal Life Insurance Co. Insurance does not become effective until noon the date notice is issued.

Form A2755—7-38

TAILORED TOPPERS

$35

Classic casuals like these "Shayne exclusives" have a "number one" place in the fall wardrobes of smartly groomed moderns.

New wide stripe herringbone of Stroock's Chunda, brilliantly flecked Imported British Tweeds, handwoven Harris Tweeds, and Soft Imperial Shetlands. We urge you to see them.

JOHN T. SHAYNE

MICHIGAN AT RANDOLPH . . . "Smart Chicago's gateway to the loop"

ADVERTISE IN THE CHICAGO TRIBUNE

WARNS FEDERAL SPENDING PERILS CIVIL LIBERTIES

Effect on Currency Told by Bar Speaker.

Three present tendencies carry most serious dangers to American civil liberties, Grenville Clark, prominent New York lawyer, told the Chicago Bar association at its Constitution week dinner last night.

Grenville Clark.

Mr. Clark, law partner of the late Elihu Root, named the dangerous tendencies as follows:

1. Continuance of deficit financing by the federal government to a point where the currency may become radically depreciated—"with all the consequences that may grow out of that condition."

2. The tendency to a vastly increased centralization of governmental power and the effect of such increase, unless the most careful safeguards are provided.

3. "The opportunity afforded by recently developed techniques for the artificial perpetuation in power of a governmental régime for too long a time and with too great authority, and the effects of such perpetuation."

City Celebration Tomorrow.

The address of Mr. Clark, who is chairman of the recently created committee of the American Bar association on the defense of liberties, was one of a series leading to Chicago's big celebration of Constitution day tomorrow night. United States Senator Arthur H. Vandenberg of Michigan will be the principal speaker at that celebration in the Civic Opera house.

A torchlight parade organized by the Young Patriots of America, a newly formed group, will lead the crowd to the opera house. Several bands will be in the line of march from Michigan avenue and 8th street through the loop and west in Madison street to the meeting place at Market street.

Cites Danger to Currency.

Explaining the dangers to civil liberties which he sees in present tendencies, Mr. Clark declared last night, in substantiation of his first point, that a close relationship exists between the breakdown of a nation's finances and the impairment of civil liberties.

A loss of confidence in the currency develops, he said, with a consequent great rise in prices. All citizens are thereby damaged—and some impoverished.

"The connection between a fiscal breakdown and dictatorial government is more than a coincidence," he declared. "In recent years the two things have gone together in several countries of Europe. One of the most experienced observers of contemporary Europe has recently summed up his conclusions on this subject by saying:

"'There is no doubt in my mind that protracted deficit financing ultimately leads to Fascist types of control.'"

Centralized Power a Peril.

Mr. Clark said that vast centralized power endangered civil liberty because when orders are sent from a central source to a vast area, "a greater discipline is necessary to achieve conformity than if orders on the same subject proceed from a large number of local authorities."

On his third point—perpetuation of governmental régimes—the speaker said: "If this tenure of power rests upon the uncoerced and uncorrupted consent of the majority, there is no objection from the standpoint of basic American liberties.

"I am not speaking of that sort of perpetuation of power," he said, "but of a perpetuation arising from a consent produced by influences amounting to coercion or corruption or both, so that it is a consent only in form and not the kind of real consent on which free institutions must rest."

Carlstrom, Cameron Speak.

Oscar E. Carlstrom, former attorney general of Illinois, was the Constitution week speaker before the Chicago Kiwanis club at the Sherman hotel yesterday.

John M. Cameron, former president of the Chicago Bar association, declared before the Chicago chapter of the Daughters of the American Revolution that the constitution "provides a living garment of protection against dictatorship that no other country enjoys." He spoke at the Stevens hotel.

Finds Peace in U. S.

LOTTE LEHMANN.

New York, Sept. 15.—[Special.]—Expressing a desire to "forget everything I know about Europe," Lotte Lehmann, Metropolitan Opera songbird, took out her first American citizenship papers today. The Wagnerian soprano said: "I don't want to remember anything about Germany. I am not banned from Germany, as I am what they call an Aryan, but the state of Europe is so unrestful that no artistic peace can be found."

JAPS WIN A PART OF RIVER BARRIER IN HANKOW DRIVE

SHANGHAI, Sept. 16.—[Friday.]—(AP)—Japanese military authorities today reported continued advances along both banks of the Yangtze river less than 100 miles southeast of Hankow. Chinese advices from the fighting zone said the Japanese were making utmost use of artillery and aircraft to conserve manpower and were holding back from large scale infantry assaults.

Earlier Chinese reports said that counter attacks on Kwagtsi, just north of Wusueh, had blocked Japanese efforts to close in on Wusueh, from which Chinese batteries controled the river at one end of the Wusueh-Matow boom. Matow, the other terminus of the river barricade, had fallen to the Japanese.

Chinese reported the invaders hoped to reach Hankow before Oct. 10, a Chinese holiday for the birth of the republic. It was said the Japanese wished to announce on Oct. 10 the establishment of a new unified government in Japanese occupied areas including the present Japanese sponsored Nanking and Peking régimes. The Chinese said they were confident of holding Hankow for at least three months yet.

HELD FOR 19 ROBBERIES.

Two young men who confessed robbing nineteen women with a toy pistol were held to the grand jury yesterday. They are Timothy O'Donnell, 19 years old 800 South Kedvale avenue, and William Naughton, 17, of 4157 5th avenue.

'OUTLAW' STRIKE TIES UP INTERSTATE TRUCKING IN N. Y.

New York, Sept. 15.—[Special.]—An "outlaw" strike sponsored by insurgent members of an A. F. of L. affiliate today halted most interstate trucking in and out of this city. Local trucks were tied up to a lesser degree, despite efforts by roving bands of strikers to force trucks back to their garages.

Officers of the union disavowed any responsibility for the walkout. Thomas Hickey, secretary of the A. F. of L. group, said the revolt came when members of the executive committee reported on negotiations with the Merchant Truckmen's bureau for a contract to replace the one that expired Sept. 1. Employers offered to renew the contract.

The union demanded that hours be cut from 47 to 40 a week without any reduction in pay.

Highland Park Resident Gets Divorce from Pastor

Mrs. Minnie Wrenn Bradley of Highland Park was granted a divorce in Lake county Circuit court at Waukegan yesterday from the Rev. Ernest B. Bradley of Bolinas, Cal. She told Judge Ralph J. Dady her husband deserted her. The Bradleys were married Aug. 4, 1936. She was the widow of Howard A. Wrenn, Chicago broker.

August Found Summer's Hottest Month in Illinois

Springfield, Ill., Sept. 15.—(AP)—The weather bureau reported today August not only was the summer's hottest month in Illinois but the sixth warmest August in 57 years. The mean temperature was 77.7.

SPANISH

FRENCH GERMAN ITALIAN RUSSIAN SWEDISH EFFECTIVE ENGLISH

New Classes This Week

BERLITZ SCHOOL OF LANGUAGES

30 N. Michigan Ave. at Wash'n. Fra. 4341

KROCH'S BOOKSTORES

Biggest Book Bargain IN YEARS!

The BASIC WRITINGS of **Sigmund Freud**

a $16.85 Value

for only $1.25

1,000 Pages! Handsome Binding! Full Library Size!

Add 3% Occupation Tax in Illinois

6 Books in One Volume!	
Interpretation of Dreams	$5.00
Three Contributions to the Theory of Sex	$2.50
Totem and Taboo	$2.50
Psychopathology of Every Day Life	$3.75
Wit and Its Relation to the Unconscious	$2.50
History of the Psychoanalytic Movement	.60
SIX GREAT WORKS ORIGINALLY COSTING...	$16.85
ALL FOR ONLY $1.25	

VISIT, PHONE OR WRITE

KROCH'S for BOOKS

206 N. MICH. Ave.... RAN. 5520

MAIL THIS AD TODAY

MARSHALL FIELD & COMPANY

Newly Arrived! Fascinating

NEEDLEPOINT IMPORTS

$1 to $5.95

An extensive new collection of exquisite pieces. Any one of them you'll enjoy completing . . . cherish the rest of your life! Designs for footstools, bags, radio benches, bell pulls, pillows, chair seats . . . all with the design finished, ready for you to fill in the background.

An attractive assortment of stools on which to mount your needlepoint, $3.25 to $15. Distinctive chairs, $8.50 to $48.

Fancy Goods—Third Floor, South, State

CONVENIENT CREDIT—"HAND TAILORED" TO YOUR NEEDS

The number one ranking young man's style

Here it is—the 3 button single breasted drape in the new Glen-tones. And here it is at a big saving

September value drive

on men's and young men's new fall suits—topcoats—overcoats from America's best makers

$38.50 *buys suits, topcoats and overcoats comparable to last year's $50 $55 $60 values*

$28.50 *buys suits, topcoats and overcoats comparable to last year's $35 $40 $45 values*

young men's and college men's suits in the new Glentones and 3-button models—4th floor; men's suits in 163 sizes and proportions up to 56 long-stout—2nd floor; topcoats & overcoats—6th floor

GUARANTEED SATISFACTION

MAURICE L ROTHSCHILD

State at Jackson

CROSSWORD PUZZLE

HORIZONTAL

1. Act as guide
6. To be dizzy
10. Tardy
14. Eat away
15. Anecdote
16. Is indebted
17. Abstemious
18. Jar
19. Wagon
20. Unit
21. Visible sign
23. Thinly scattered
25. Metropolis
26. Contractor
27. Thin
30. Wash away
31. Sunbaked clay
32. Fades
33. Music for two
36. Bare
37. Erect
38. Difficult
39. Writing tablet
40. Hard and callous
41. Freight
42. Tam
43. Conversationalist
44. With a leg on each side
47. Occupy
48. Be on one's guard
49. Having great height
50. Mist
53. Oast
54. Space
56. Musical drama
58. Act
59. Verge
60. Customary
61. Finishes
62. Obsolete
63. Move sidewise

VERTICAL

1. Philippine coin
2. Inflexibility
3. Hanging part
4. Verse form
5. White ant
6. Tale
7. Stroll
8. Sick
9. Uniform
10. Place
11. Judgment
12. Pithy
13. Compound ether
22. Gobbled up
24. Swine
25. Solid square
26. Hector
27. Humid
28. Thought
29. Title
30. Pigment
32. Soup
33. Unlighted
34. Importune
35. Scent
37. Edged
38. Corridor
40. Rightful future recipient
41. Unfeeling
42. Stigmatizes
43. Sesame
44. Living place
45. Number
46. Woolen material
47. Renowned
49. Robe
50. Long-drawn out quarrel
51. Spoken
52. Wind storm
55. Poem
57. Greek letter

YESTERDAY'S PUZZLE SOLVED

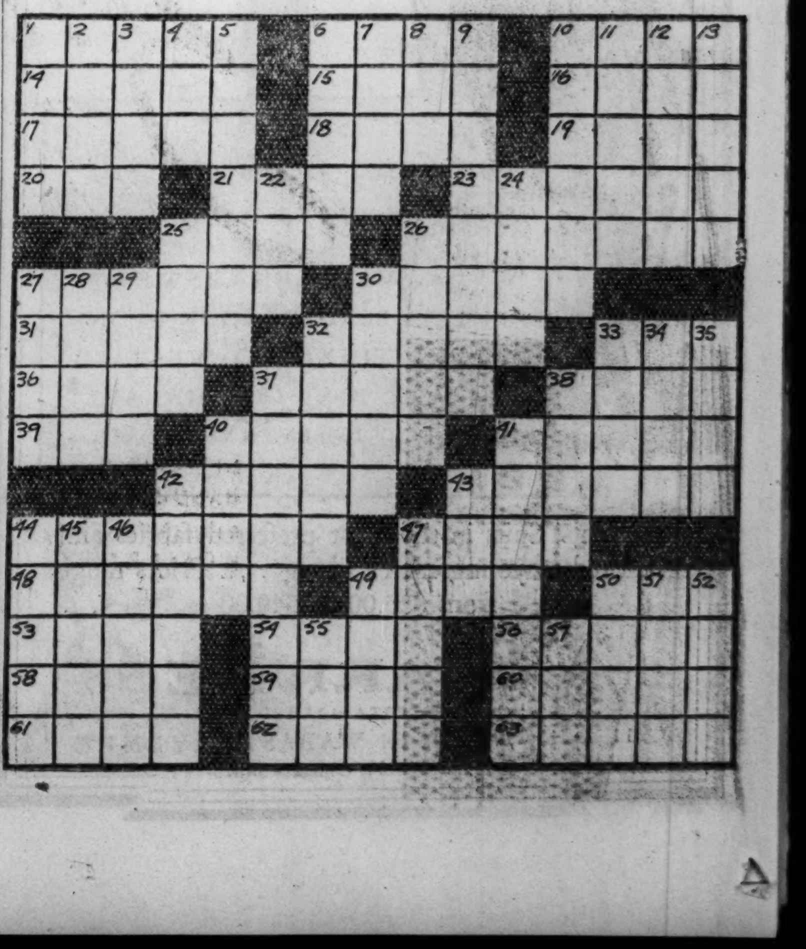

MURDER SUSPECT VANISHES FROM A SPEEDING TRAIN

DuPage Co. Pays for Ride and News Gets Out.

Three weeks ago a man vanished from a speeding train on which he was being brought back from California in a Du Page county murder investigation.

No word of the escape got out at the time. No mention was made of it Tuesday when the Du Page county supervisors approved the $325 expense account of the officer sent to Los Angeles for the man. But the story leaked out yesterday. It was confirmed by the officer, Allen A. Myers, chief investigator for the Du Page county state's attorney's office.

Body Found in Creek.

The investigation was that of the death of George J. Corless, of 227 South 19th avenue, Maywood. He disappeared on May 3, 1937, after a tour of taverns in the western suburbs. On May 15, his body was found in a creek on the York golf course near Cermak and York roads in Du Page county. It was never determined whether he had been murdered or had fallen into the creek.

Authorities were told that his companion on the drinking party was Joseph Simko, who lived in one of the western towns. Several months after Corless' death, Du Page county authorities learned that Simko was in jail at Los Angeles, and would be released in August of this year.

A murder warant was issued for Simko. Myers went to Los Angeles and got him. The men were returning on a streamline train. Between Council Bluffs and Boone, Ia., Myers went to the washroom to shave. Simko was missing when he returned. A window was up. It was assumed that Simko had raised it and leaped out, although the train was traveling sixty miles an hour.

Officials say Myers' expense claim was drawn up as expenses in the James Gladden investigation. Gladden is an alias used by Simko.

Warant Never Served.

Myers gave this explanation after the story became known:

He questioned Simko at Los Angeles and found nothing to link him with the death. Therefore Myers did not serve the warant. Simko offered to come back voluntarily. Therefore Myers did not consider him a prisoner and did not handcuff him. Myers said the expense account was made out by some one else in the office.

Russell W. Keeney, state's attorney, said he had little evidence against Simko, but that he had ordered him brought back because he wanted to leave nothing undone in an effort to solve the mystery.

THE CRIME CLOCK
Chicago's Record Since Jan. 1

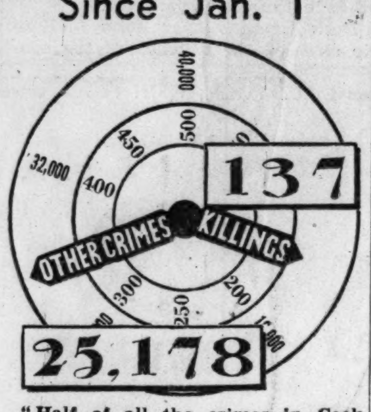

"Half of all the crimes in Cook county are committed by repeaters."—The Chicago Crime commission.

Holdup Slayer, 16, Gets Life on Plea of Guilty

Port Huron, Mich., Sept. 15.—[Special.]—David Ball, 16 years old, today pleaded guilty to a charge of murdering Charles Lepien during an attempted holdup of a garage in Yale. He was sentenced to life in Jackson prison. Lepien, who was 53 years old, was killed Sept. 3.

STAINS AT STOVE DEEPEN MYSTERY IN FARM KILLINGS

Mrs. Maye Le Voy was shot from behind while stirring potatoes that were frying on the kitchen stove. This theory was advanced yesterday by Deputy Sherif Stanley Christian after he had found bloodstains on the floor near the stove in the Le Voy farm home 9 miles west of Waukegan. It had previously been surmised that Mrs. Le Voy was shot in the basement, where her body was found.

The new development deepened the mystery of the strange shooting, in which both Mrs. Le Voy and her father-in-law, Scott Le Voy, were killed Tuesday morning. The bodies were found by Mrs. Le Voy's husband, James Le Voy, 31 years old. Funeral services were held yesterday at the Congregational church in Milburn.

Thief Blinds Woman with Ammonia; She Fights Back

A young thief who squirted ammonia into the eyes of his victim tried yesterday to snatch the purse of Mrs. Helen Thielen, 2744 Seminary avenue. She was walking in the 2900 block in Lincoln avenue when the thief, carrying a squirt gun, grabbed the purse. Mrs. Thielen, although temporarily blinded by the ammonia, clung to her purse and fought back. The thief fled.

Press Hunt for $81,000 Stolen in Mail Robbery

Postal inspectors were still searching yesterday for $81,000 stolen in a mail robbery in Charlotte, N. C., by Basil Banghart and other old Touhy gangsters in 1933. The search has been centered in Chicago for the last three weeks, led by Banghart's former sweetheart, Mae Blalock. All but $81,000 of the $105,000 loot has been accounted for. One hundred thousand dollars of the loot was in new $5 bills. Their serial numbers ran from C-3957601-A to C-3959600-A.

FOUND DEAD IN HOME.

Nathan Levy, 70 years old, a retired clothing merchant, was found dead of a heart attack yesterday in his home at 742 South Spaulding avenue.

CARSON'S BELTS, FIRST FLOOR

STAINLESS STEEL becomes a protege of Fashion and is launched on a style career! The stainless steel belt shown is a stimulating pick-up for dark wools, crepes, velveteens. $1.00

CARSON PIRIE SCOTT & CO

Belts, First Floor.

BASKIN

When you can own a husky

Triple Test Worsted Suit by Hart Schaffner & Marx

for only $35

It's News!

—when Stripes of every type—Column Stripes, Cluster Stripes, Chalk Stripes—rate number one in the Pattern Parade . . . with Herringbones a rival in the young men's field.

It's News!

—when the 3-button single-breasted drape shares the spotlight with the famed "Sketch Club" double-breasted drape (both are styled by Robert Surrey).

It's News!

—when Mallard Green moves up the color ladder to be fall's *fourth* big shade, ranking close to Grenadier Blue, Tudor Grey and Briar Brown in popularity.

It's News!

—when you realize that Triple Test Worsteds are America's *ace suit value at $35* because they're made of *husky*, long-wearing worsteds. Because they're tailored superbly by Hart Schaffner & Marx and tested three times—once for style, once for quality, once for value.

It's News!

—when you can own clothes of this character and take your choice of three ways to pay—cash, charge or 90-day plan.

Is it any wonder thousands of men are *switching* to Baskin every year?

BASKIN

Two Stores

133 South State Street

Clark and Washington

HOME OF HART SCHAFFNER & MARX CLOTHES

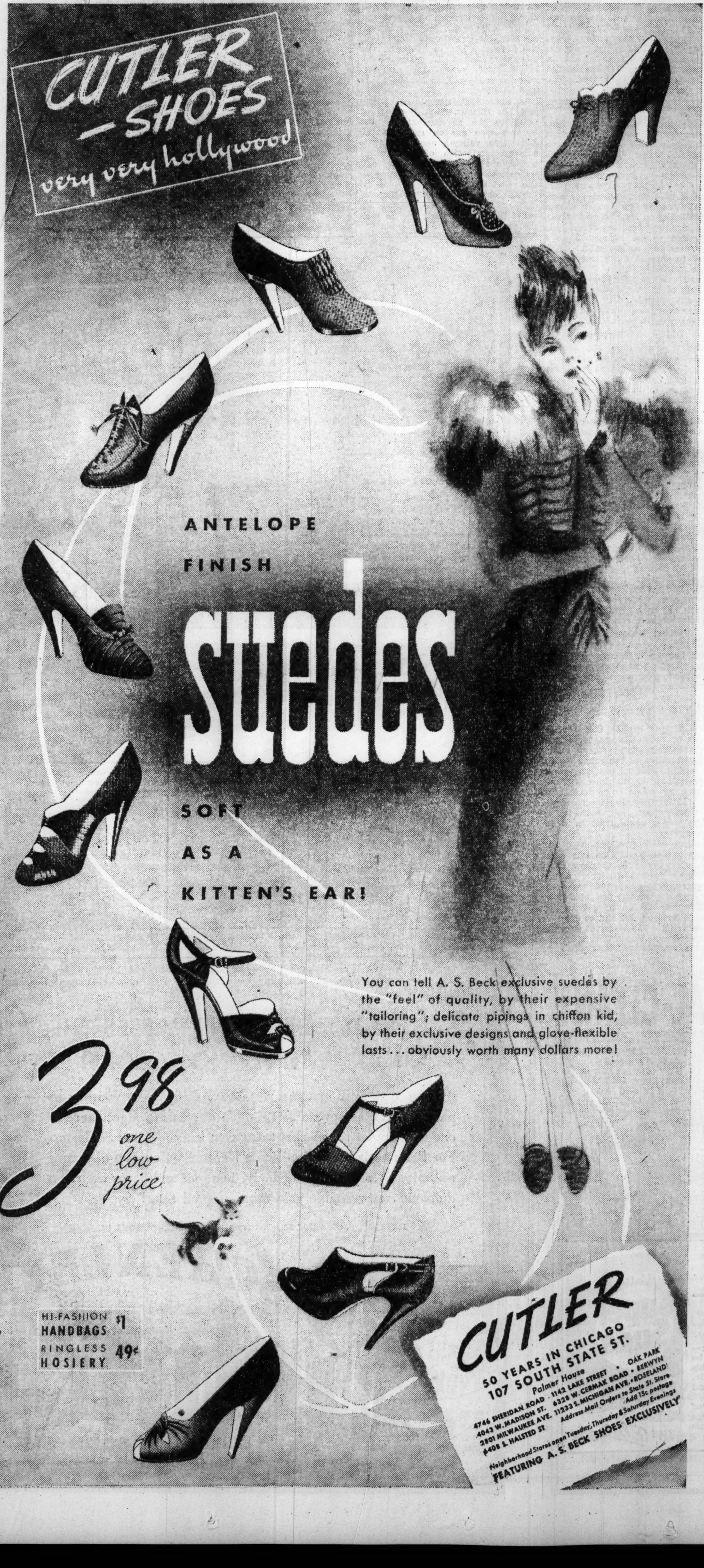

This famous flourish has long been the mark of a

Truly Fine Bourbon

ASK FOR IT BY NAME

$2.79 Fifth

$1.75 Pint

Prices do not include State Sales Tax

OLD TAYLOR WHISKEY

KENTUCKY STRAIGHT BOURBON

Bottled in Bond

AT FULL 100 PROOF UNDER U. S. GOVERNMENT SUPERVISION

COPYRIGHT 1938, NATIONAL DISTILLERS PRODUCTS CORP., NEW YORK

IT'S ALL IN FUN

RESORTS AND TRAVEL.

Ocean Travel.

BERMUDA

At the steamship company's own rates. Also hotel accommodations. No service charge. Raymond Whitcomb, 320 N. Michigan

NORTH CAROLINA.

Motor Through North Carolina This Summer. Magnificent mountain scenery. Visit the Great Smoky Mountains National Park. Golf, fresh water and ocean fishing. Splendid accommodations at reasonable cost. Come now.

SELLS FURNITURE

HOME FURNISHINGS AND FURNITURE

FURNITURE – WESTINGHOUSE REFRIG., new Easy wash. mach., Singer mchs., elec. and cabinet, carpeting, Club Aluminum ware, 2 wheel chairs. 5628 Maryland-av., 2nd.

Mrs. T. Lind, 5628 Maryland Ave., sold everything offered in the above Tribune want ad to the 34 prospects who answered it.

Reaching more people, Tribune want ads get better results. Because they get better results through the Tribune, want ad users place more want advertising in the Tribune than in any other Chicago newspaper. Call

Superior 0100-Want Ad-Viser

STOP & SHOP
A STEP WEST OF STATE 16 WASHINGTON STREET
TEBBETTS and GARLAND COMPANY

INTERNATIONAL FOODS WEEK

Juice Oranges That Peel Like Navel Oranges
Sunkist Oranges 4 doz. $1
216 size—very few seeds. For juice or slicing....

White Bear Farm Frying Chickens, lb. 27c
About 2¾ lbs. before dressed.
White Bear Farm Ducks lb. 23c
Average 5 pounds before dressed.

White Bear Farm Fresh dressed Turkeys Avg. 9 to 11 lbs. .. lb. 35c

Chuck Roast... lb. 21c
Leg o' Lamb... lb. 25c
Tegar Ham —Whole or Half Ham lb. 24c
Canadian Style Bacon Whole or ½ slab.. lb. 45c

Our Tegar Brand
Yellow Cling Peaches, No. 2½ can.................... 6 cans $1
Whole Peeled Apricots No. 2½ can.................... 5 cans $1
Sliced Pineapple No. 2½ can.... 5 for $1
Tomatoes No. 2 can... 12 for $1.15
Golden B. Corn No. 2 can... 12 for $1.19
Early June Peas No. 2 can... 12 for $1.15

Colossal Ripe Olives 12 Cans $1
Valette Brand, 10 Olives to Buffet Size Can..

Imported Genuine French
Roquefort lb. 49c
from Roquefort caves of France. Lowest price in many months.

Glossy Chocolate or Fresh Lemon
Cream Torte ea. 69c
4-layer lemon—7-layer chocolate ....
Try One!

Baked Ham with Bone ... lb. 39c
8 to 10 lbs. Whole or half ham only.
Braunschweiger Liver Sausage lb. 29c
Imported Swiss Cheese From Switzerland lb. 49c

Choice of Candies
Cocoanut Bon-bons or Cocoanut Crescents.. lb. 29c
Pecan Turtles.........lb. 44c
Deglet Noor Dates. 2 lbs. 45c
Mixed Salted Nuts....lb. 39c

KOLAN COFFEE 3 lbs. 59c

4 year old—Bottled in bond
Stop & Shop Straight Kentucky Bourbon or Maryland Rye
pint $1.25 qt... $2.45
Case, $27.60 Case, $27.00

Stop & Shop Private Reserve
3 year old—93 proof
Straight Bourbon Whiskey
pint 89c quart $1.73
Case, $19.60 Case, $19.00

King's Ransom Scotch Whiskey 5th $3.59
(3 Fifths for $10.50)

Park & Tilford Private Stock Bourbon
pint $1.19 quart $2.33

King's Grand Liqueur Scotch Whiskey ...5th $2.29

King's Reserve Scotch Whiskey
10 year old....... 5th $2.89
Case $33.50
15 year old....... 5th $3.79
Case $39.50

Tiffin Royale California Wines
Port—Sherry—Tokay—Muscatel
Gal. $1.89
½ gal.. 95c
qt..... 49c

Harvey's Gold Cap Port or Sherry...... 5th $1.39
3 fifths for $4.00

Barton & Guestier Sauternes 5th $1.39

Le Cartier Special Reserve French Cognac 5th $3.25
(20 years old—Imported)

Noilly Prat Dry Vermouth 5th 95c

Hill & Hill Straight Kentucky Bourbon 3 years old....... 5th $1.39

TELEPHONE RANDOLPH 8500

SUBSCRIBE FOR THE CHICAGO TRIBUNE

CALL N. DAKOTA A VIRTUAL WARD OF GOVERNMENT

Farming Is Bankrupt; Hope Lies in Cattle.

BY ARTHUR SEARS HENNING.
[Chicago Tribune Press Service.]

Bismarck, N. D., Sept. 15.—[Special.]—North Dakota presents an economic problem that challenges the resources of statesmanship. It is not the only state that presents this problem in the arid region of our country, but it is the outstanding example.

North Dakota is a one industry state—agriculture—and that industry in North Dakota, taken by and large, is bankrupt, a failure in the hands of the creditors. In the fertile Red River valley along the eastern boundary and in an oasis here and there, elsewhere farmers prosper, but in the arid 90 per cent of the state the much vaunted dry farming is a complete flop.

Virtual Ward of Government.

As a result of the failure of the experiment of dry farming, North Dakota virtually is a ward of the national government today. But for the federal relief funds poured into the state the impoverished farmers would be starving to death or trekking to other regions. But for the federal relief funds, the merchants and other business men subsisting on the needs of the farmers would be busted.

Thus the state is living on relief. Of all the checks that pass through the stores and banks the most numerous are relief checks. Of the state's 700,000 population the number of persons on relief ranged from 160,000 to 243,000 in the last fiscal year. The number now is 181,000.

Relief Bill 96 Millions.

In the last year North Dakota relief cost 21½ million dollars, of which the federal government supplied 87.8 per cent, the state 2.1 per cent, and the counties 10.1 per cent. From April, 1933, to July, 1938, the relief costs for North Dakota aggregated 96 million dollars.

The outlook is pretty hopeless on the basis of existing conditions. The common impression that North Dakota is the victim of the drouths of 1934 and 1936 and will come back quickly with more moisture vouchsafed the farmers appears to be erroneous. The drouth merely accentuated the failure of the sort of farming being practiced in North Dakota. If in the next decade there is no serious drouth, some farmers in more favorable situations may be able to raise a crop and get off relief. But under the most favorable conditions, say the experts, North Dakota will continue on relief until its agricultural industry is reorganized along lines suitable to the physical conditions of the country.

Stick with Administration.

Politically the situation is significant. While the slump in grain and other farm product prices apparently has jolted the confidence of farmers in the soundness of the New Deal philosophy of scarcity, the Roosevelt administration still is held in high esteem as the source of the bounties paid to agriculture and of the relief checks. Republican leaders privately admit that Mr. Roosevelt would sweep this state in an election today.

If Senator Gerald P. Nye is returned to office in the November election, it will be only because he is only a nominal Republican and has identified himself with the Roosevelt administration on measures of relief, assistance to agriculture and other matters of moment to North Dakota. In more than one quarter I heard it suggested that the Republicans are not likely to carry North Dakota so long as it remains on relief, that it is to the interest of the Democrats to keep the state on relief and to the interest of Republicans to get it off.

Would Promote Cattle Raising.

How to get the state off relief is a question exercising the minds of many leaders. Most interesting of all the proposals is that of the dynamic young editor of the Bismarck Tribune, Kenneth W. Simons, who came from Ohio thirteen years ago, and eventually found what he and his following believe to be the correct answer to the North Dakota problem.

It has been apparent for years that North Dakota has a larger population than can be supported by its agricultural establishment. It is a one crop state—wheat—but it can produce only about 6 or 7 bushels to the acre. With a bushel of seed required per acre and other costs the farmer cannot make a living on 50 or 60 cent wheat. The agricultural economy of the state at present cannot support 5 or 6 persons to the square mile. It is geared to support about one to the square mile.

Therefore, argues Mr. Simons, either the bulk of the population must remove from the state or the state's economy must be reorganized to support the present population.

Differs with Tugwell.

Over this question, Mr. Simons found himself at loggerheads with Rexford Guy Tugwell, who held sway several years as Mr. Roosevelt's chief brain truster. Prof. Tugwell proposed to solve the problem by moving the population. Mr. Simons, motivated by enlightened self-interest, was all for retaining the population and building an agricultural establishment capable of supporting it. He visualized exactly what would happen to North Dakota business, including his newspaper, if the population were moved.

Mr. Simons contended that cattle raising is the natural major industry of the state and one that would support the present population without relief rolls. The range required for cattle raising, however, has been ruined by decades of efforts to grow wheat and other crops on the uplands. The soil has been plowed until it blows away while the wheat raised thereon has been insufficient to save the farmers from starvation.

Wheat Grows Easily.

The farmers continue to try to grow wheat because it is easy to grow if it grows at all and the farmers always are hoping for a crop the next year. When the crop failed the farmers increased their mortgages until they owed more than the land was worth.

Mr. Simons argues that the salvation of North Dakota depends on the abandonment of wheat raising and restoration of the range for cattle raising. But no progress can be made so long as the AAA continues to base its subsidies on wheat raising. If farmers would stop trying to raise wheat, he contends, the range would come back in a few years.

Linked with restoration of the range in the Simons plan is irrigation of valley lands to grow alfalfa and other feeds and support a dairy industry. The editor points out that the farmers in the irrigated lower Yellowstone region have been prosperous for ten years and no one there is on relief. The water conservation commission to which Gov. William A. Langer appointed Simons helped 60 farmers get water onto their land last year. None is on relief.

Mr. Simons and his committee now are trying to get the government to undertake irrigation projects in numerous valleys. In most cases, however, the irrigation would be too costly to pay out in 40 years, the government ruled. Irrigation of the Heart river valley, for example, would cost 1½ million dollars, about $125 an acre.

"Granted that it would be costly," said Mr. Simons, "but the cost of relief to the government for the farmers who are on relief in the Heart river valley is about 2 millions a year. Irrigation of that valley would take its farmers off relief and its cost would be but a fraction of the relief bill.

"The question is whether the government is going to go on furnishing relief indefinitly or is going to take the steps necessary to end relief."

New Zebras for the Zoo

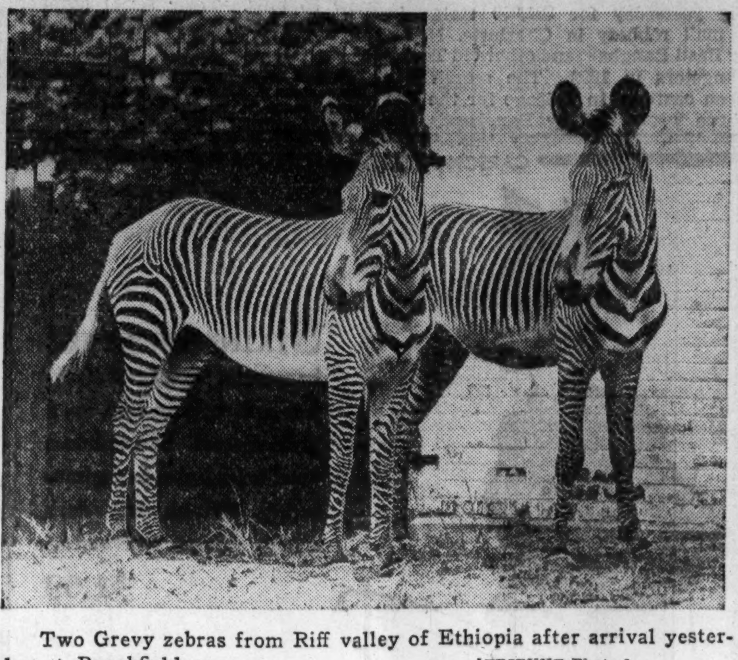

Two Grevy zebras from Riff valley of Ethiopia after arrival yesterday at Brookfield zoo. [TRIBUNE Photo.]

From Ethiopia

A couple of Ethiopians, nattily garbed in Joliet stripes, arrived yesterday at the Chicago Zoölogical park in Brookfield for a prolonged stay. Natives of the Riff valley, their ancestors may have hauled the chariot of Cleopatra. They are the largest and handsomest of their kind. The name please? Grevy zebras.

O. K. NEW YORK'S 7 MILLION SHARE OF AIRPORT COST

New York, Sept. 15—[Special.]—The board of estimate, in special meeting today, unanimously approved the appropriation of $7,282,000, New York City's share of the $15,000,000 to be spent in improving the North Beach airport. The money will be used to build three new hangars and to extend the main runway to 6,000 feet. The government is paying the other half of the airport cost.

Dock Commissioner John McKenzie stressed the urgency of the construction. He said the city wants the improvements completed by May 1, the date of the opening of the world's fair.

McKenzie informed the board that one of the transcontinental airliners has begun negotiations for leasing three of the hangars almost completed.

GIRLS' ROOM, FIFTH FLOOR

PLAID and plain

•"Off-to-School Surprise Party" Hobby Horse Luncheon Saturday, in the Little Tea Room, from 11:00 to 2:00 P. M.

Theme of wisdom for a school girl's wardrobe, for it's practical as well as smart . . . with its interchangeables that play dual roles. Here are three good starters. The plain woolen dress in tangy autumn rust, teal, grey, wine, or luggage. Companion pieces are the plain velveteen jacket in brown, navy, or green . . . and the plaid pleated skirt with red or navy predominant.

Woolen dress, 12 to 16 . $10.95
Velveteen jacket, 8 to 14 . . $4.95
The plaid skirt, 8 to 14 . . $4.50

CARSON PIRIE SCOTT & CO
Girls' Room, Fifth Floor.

NOW YOU CAN WASH CLOTHES HOSPITAL-CLEAN!

GIVES 60% MORE SUDS...
quickly, safely soaks out dirt . . . gets clothes far whiter—because Super Suds in the blue box is Concentrated!

If you haven't yet tried this amazing new soap, get *Concentrated* Super Suds today! Developed after months of experiment by the makers of world-famous Palmolive Soap, this new Super Suds in the *blue* box is *concentrated*—concentrated to give you 60% *more suds* than before—even in hard water! These richer, thicker suds *soak* out the dirt—dissolve grease—loosen imbedded grime. You'll be through washday in a jiffy! This new, improved soap is so gentle, too—perfectly safe for fabrics and colors!

And don't forget—*Concentrated* Super Suds removes most germs as well as the dirt! Washes clothes *really clean*—Hospital-Clean!

THE *Blue* BOX

The Most Severe Check for BOUQUET in Whiskey!

USE A "SNIFTER GLASS", SOMETIMES CALLED A "NOSE GLASS"
A tulip-shaped, thin, clear glass — holding about 4 ounces if filled to the top —but which is provided with an etched line as a marker where to stop pouring. If you don't own one of these glasses, use ordinary brandy snifter.

MAKE THIS REVEALING CHECK FOR BOUQUET, BODY, AROMA

1 Fill the "snifter glass" to the line.
2 Now carefully warm the "snifter glass" with the whiskey in it.
3 Pour the whiskey, which you are checking, out of the glass.
4 Warm the glass again (rolling it between the hands).
5 Shake out the glass until you see it has become almost dry.
6 After 1 HOUR pick up glass, warm in hands, and note bouquet.
7 After 4 HRS. warm glass with hands, repeat check, and note bouquet.
8 After 12 HRS. again warm glass and repeat check.

NOTE—If the bouquet still lingers after this protracted period, you hold in your possession a whiskey which has passed the most severe check that any whiskey can undergo.

SCHENLEY'S BELMONT PASSES THE CHECK WITH FLYING COLORS!

As you may well imagine, it takes a truly great whiskey to pass a check as severe as this. To our knowledge, there is *one* whiskey on the market today that can meet it . . . *Belmont.* For Belmont is the real old-style Kentucky Bourbon of luxury unlimited . . . a Bourbon of body, bouquet and flavor *deep as a diamond* . . . a veritable gold mine of good taste!

PINT $1.75

100 PROOF . . . COPR. 1938, BELMONT DISTILLING CO., INC., LOUISVILLE, KY.

SCHENLEY'S Belmont
BOTTLED IN BOND
KENTUCKY STRAIGHT BOURBON WHISKEY

GEORGE VICTORY DEALS CRUSHING BLOW TO PURGE

Rep. O'Connor Affords Last Chance to Score.

BY CHESLY MANLY.
[Chicago Tribune Press Service.]

Washington, D. C., Sept. 15.—[Special.]—President Roosevelt's efforts to defeat Representative John J. O'Connor [D., N. Y.] offer the only possibility for a single success in his purge program.

The President has failed in his attempt to purge the Democratic party of senators who refuse to be rubber stamps. Voters of the 16th New York congressional district will determine next Tuesday whether the purge is to be a 100 per cent flop.

When Mr. Roosevelt returned to Washington this evening, the threat of war in Europe diverted attention from the rout of his purge efforts. There was no consolation, however, for the amateur political advisers and dispensers of federal bounty who managed his purge campaign.

Yes-Man Runs Third.

In yesterday's primary in Georgia, Senator Walter F. George, the last of the original nine Democratic senators marked for the purge to face the test, won renomination.

Viewed from any angle, this was a crushing defeat for the administration.

Mr. Roosevelt calls Georgia his other home and that was his pretext for invading the state to demand the defeat of Senator George as a dyed in the wool reactionary, albeit as a scholar and a gentleman.

Lawrence S. Camp, the 100 per cent yes-man whose election Mr. Roosevelt urged in his Barnesville, Ga., speech, ran a poor third.

Crop Revolt Indicated.

There was even less consolation in the fact that former Gov. Eugene Talmadge ran second and made a strong showing against Senator George. Talmadge has been far more vehement in his denunciation of the Roosevelt policies than the dignified Senator George. Furthermore, his chief support came from the cotton and tobacco farmers, indicating a southern rebellion against the operation of the administration's farm dictatorship scheme.

This was a devastating blow, on top of the landslide renomination of Senator Millard E. Tydings in Maryland on Monday. The administration had moved heaven and earth in an effort to defeat Tydings with Representative David J. Lewis, another 100 per cent yes-man.

But there was one other bitter dose in the Georgia results. Representative Eugene E. Cox, a member of the rules committee and one of the bitterest foes of the Roosevelt administration in the house, was renominated over Circuit Judge Jewell V. Crowe, another yes-man.

Seek to Gag Rules Committee.

Great importance is ascribed to the victory of Mr. Cox, because of the administration's purpose to dominate the rules committee in the next congress. As Senator Arthur H. Vandenberg [R., Mich.] has explained, the house itself can be gagged if the rules committee can be gagged. The rules committee determines whether proposed legislation shall have the right of way on the house floor.

The administration originally set out to purge three members of this committee, enough to make certain a majority of rubber stamps. The first intended victim was Representative Howard W. Smith of Virginia. He won renomination by a landslide over William E. Dodd Jr., son of the former ambassador to Germany.

The other intended victims were Mr. Cox, who has been renominated, and Representative O'Connor, who is chairman of the committee.

O'Connor Perils Muzzle.

If Representative O'Connor is returned to the house there is little chance that the rules committee can be gagged. There isn't a chance, in the opinion of congressional leaders, to keep him off the rules committee.

Representative O'Connor, a veteran of sixteen years' service in the house, opposed the scheme to pack the Supreme court, which never came to a vote in the house, and led the successful fight against the government reorganization bill.

He offended the administration when his committee reported out a resolution to investigate the federal communications commission and the radio broadcasting industry. He offended both the administration and John L. Lewis, dictator of the C. I. O., when his committee blocked the Walsh-Healey bill proposing a black list of government contractors deemed to have violated the national labor relations act.

O'Connor Favored to Win.

At present O'Connor is a favorite to win. He is opposed in the Democratic primary by James H. Fay, a yes-man who also is running on the American Labor party ticket. O'Connor also is running on the Republican ticket against Allan W. Dulles.

Interior Secretary Harold L. Ickes, head of the Public Works administration, was the only member of the President's purge committee to comment on the administration's defeats.

"Maryland is no more a free state than any other state and, for that matter, none of them is free," Ickes said. He denied that a United States senator is a local official and said it was "the merest piffle" to raise the issue of federal interference when President Roosevelt goes into a state to tell the citizens how to vote.

Bridges Hit Snag.

Ickes also indicated that the two PWA bridges which President Roosevelt threw into the Tydings-Lewis campaign forty-eight hours before the Maryland primary hit a snag when Senator Tydings was renominated. Last Saturday Mr. Roosevelt ordered Secretary Ickes to give the right of way to the Maryland bridges, one across the Potomac and one across the Susquehanna.

Today Ickes said the applications were "just where they always were," which meant the pigeon-hole, where they have rested since 1934.

Glamor Girl

LUCILLE LEMBERG.

Wives can be glamorous, too. Let doubters consider the action taken by the American Cosmeticians National association at the close of its nineteenth annual convention in the Stevens hotel last night.

By a large vote the 8,200 delegates from the United States and Canada selected Lucille Lemberg as the "Glamor Girl" of the convention. She's married, is 22 years old, and lives at 2110 South Kedzie avenue. There were 200 other candidates for the title.

Mrs. Lemberg, blonde and blue eyed, was given a gold cup in recognition of her victory.

G. O. P. HEAD SEES ILLINOIS BREAK WITH PRESIDENT

Illinois will rebuke the administration on next Nov. 8 just as Maine, Maryland, and Georgia have done, A. K. Stiles, chairman of the state Republican central committee, said last night.

"Encouraging reports we have received from all over the state," he said, "make us certain that the trend is definitely away from the New Deal in Illinois. Its repudiation nationally is greatly helping the Republican cause here.

"The President has said that he had a mandate from the people to continue his experimentation. That mandate did not come from 17 million Republicans. Now his own party has given him another kind of mandate—conclusive proof of a change. Each successive state election has refused to follow one-man rule in America."

SOW BITES VETERINARIAN.

Logansport, Ind., Sept. 15.—[Special.]—Dr. Silas F. Gaynor, veterinarian, suffered severe injuries yesterday when attacked and bitten by an enraged sow at his farm near here.

GEORGE WIDENS VICTORY MARGIN; YES-MAN IS LAST

Triumph for Democracy, Says Senator.

Atlanta, Ga., Sept. 15.—[Special.]—Georgia's rebuff to President Roosevelt grew today as Senator Walter F. George, for whose defeat the chief executive personally campaigned, increased his lead over two opponents in returns from yesterday's primary.

Virtually complete returns showed the veteran senator renominated by a conclusive margin despite presidential opposition. In second place was former Gov. Eugene Talmadge, a long time New Deal critic. The President's man, Lawrence S. Camp, was third in the three man race.

"The principles of true democracy have triumphed," George said when notified of his certain renomination. "The voice of the people is a mandate to carry on the true principles of democracy in our national politics."

Last on Senate List.

Senator George, who was described by Roosevelt as too conservative, was the last of nine Democratic senate foes of the President's scheme to pack the Supreme court who have come up for renomination this year. All the others also were successful.

Complete unofficial returns from all but two of the state's 159 counties showed George renominated with a total of 141,716 popular votes and 246 unit votes. Under the state's unit system, by which a plurality in a county gives that county's unit votes to a candidate, only 206 unit votes are needed to win.

Talmadge, who has been a vitriolic critic of the President, received 101,991 popular and 148 unit votes. He led for a time last night.

Camp Runs Poor Third.

Camp, who vested all his hopes in the support of Mr. Roosevelt, ran a poor third in unit votes, receiving slightly less than 4 per cent of the total. He was given 77,871 popular and 16 unit votes.

Camp conceded his defeat long before the count neared completion. He tempered his concession, however, with the statement that he regretted the "fight has not succeeded at this time, but it is a fight that must win in the end."

Gov. E. D. Rivers also received more than the required unit plurality vote in the gubernatorial race. He was renominated with 160,433 popular and 278 unit ballots.

Roosevelt Warning Ignored.

Hugh Howell, New Deal critic, was second with 134,788 popular and 130 unit votes. John J. Mangham polled 20,041 popular and 2 unit votes, and Robert F. Wood had 1,962 popular and no unit ballots.

The Georgia voters' emphatic "no" to the President will return to the senate a man Mr. Roosevelt called a "dyed in the wool conservative." In urging voters to defeat George, the President warned them they had better send to congress a man who would get along with the New Deal. His praise of Camp indicated the man the voters placed third yesterday was the type he liked.

Many observers predicted from the outset that the President's speech against George was tactless and would react in favor of the veteran senator.

Both George and Talmadge seized upon the Roosevelt attack as an effort of the President to dictate the vote of Georgians. They declared their own integrity and that of every citizen was on trial.

"This primary will go down in history as a momentous one," Senator George said. "Not for three score and ten years has the state faced such fundamental issues as those involved in this contest."

George and Talmadge also campaigned on the national administration's agricultural policy and, as the rural districts dominate Georgia primaries under the unit system, reaction from the handling of cotton and tobacco allotments became a major factor in the primary.

MAYOR WILL INVITE LEGION TO MEET IN CHICAGO NEXT YEAR

Mayor Kelly will leave for Los Angeles tomorrow to invite the American Legion to hold its 1939 national convention in Chicago. He will arrive there on Monday, accompanied by Mrs. Kelly, and will appear before the convention later in the week to present the city's bid.

The mayor and business leaders have raised sufficient funds which, coupled with a state appropriation of $50,000, will finance the necessary convention expenses. The appropriation was approved by the legislature in 1937 by a measure introduced by Representative Joseph L. Rategan [D., Chicago].

SEE the New York World's Fair—in Miniature at Mandel's!

Official exhibit of true-to-scale model of the Great World's Fair. See the Fair by sunlight, twilight, as night comes! No admission charge. Bring the children. Club Woman's Bureau—Ninth Floor.

MANDEL'S MEN'S SHOPS

STORE HOURS FRIDAY— 9:30 A. M. TO 8 P. M.

October Esquire Features Garnet Stripes $2.25

Garnet striped shirts ($2.25), dotted ties ($1.50), shorts with snapfastener (75¢), and handkerchiefs (50¢) are designed in three ensemble groups to harmonize or contrast with your Fall wardrobe. See our suggested color combinations.

MANDEL'S MEN'S SHOP FOR ARROW SETS—1ST—WABASH

You're treating yourself to the best when you pour this Kentucky bourbon

BOTTLED IN BOND

ASK FOR OLD GRAND-DAD HEAD OF THE BOURBON FAMILY

Copyright 1938, National Distillers Products Corp., N. Y.

KENTUCKY STRAIGHT BOURBON WHISKEY

$2.79 FIFTH $1.75 PINT

Prices do not include State Sales Tax

BOTTLED IN BOND UNDER U. S. GOVERNMENT SUPERVISION

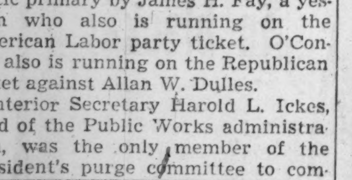

ARISTOCRAT OF SUGARS FOR HOT TEA AND COFFEE

"Sweeten it with Domino"

A KIND FOR EVERY USE

MADISON STREET STORE OPEN EVERY EVENING

They say there's a BOOM at BOND'S

4300 Union Tailors Now Employed in Bond Plants

Rochester and New Brunswick Factories Preparing for Peak Fall Demand

Substantially increased activity in two leading clothing centers is evid... ed by figures released ... The Amalgamated Cloth... ers of America. The ... ts that Bond factories ... and New Brunswick ... p production in an... eavy Fall buying.

BOND NOW TOPS NATION'S CLOTHIERS

Rapid Growth During Tight Times Causes Talk In Trade

Recently published reports establishing Bond Clothes as the coun... and retailer of ... ts have ... t is gen... s rapid ... ation of ... handise ... modern and finer

REPEAT CUSTOMERS REACH NEW HIGH AT BOND CLOTHES

Merchandise Values Seen Responsible

This inquiring reporter believes he has put his finger on one important fact in the phenomenal success of Bo... In an interview with J. ... President, he ...

Bond's Entry in Student Field Stirs Market

Price Lines of $20 and $24 Make Deep Impression

Few things that have occurred in the industry during recent years ... to have caused more com... the recent entry of B... the student ... factu...

BOND SALES GAIN THROUGH EXPANSION

Extensive Program Not Affected By Current Conditions

The continued expansion of Bond Stores, Inc., shows a complete reversal of the present trend to sit back and wait for a break. This successful operator, whose volume has led the field for several years, is setting a fast pace with the opening of several new units and with extensive improvements in a score of cities.

It began 30 years ago, with a blue serge suit. Our first customer wore it—for 5 years. He must have told his friends, for we sold a lot of those serges. Folks do talk about bargains, you know.

And they've kept right on talking. *Today, more men wear Bond Clothes than any other clothes in America!* A leading trade paper calls it a "boom". If they mean that "boom of applause" from satisfied customers, they're right.

What's behind it? *Bond Quality at Low Prices.* QUALITY, by 4300 master union tailors who ply needles on the finest woolens loomed in this country. LOW PRICES, by running our own factories, saving the profits usually paid to an outside maker.

A grand combination for everybody. One which recently prompted a gentleman to remark, *"Bond Clothes have a pleasant way of looking far more expensive than they actually are".*

Can there be better reason for following the trend to Bond's? Do it, when you get your Fall clothes.

Fall Suits—at low Bond Prices

$25 $30 $35

including two trousers

If you prefer—"Charge It" the popular Bond way—and pay weekly or twice a month. This service costs you nothing extra.

BOND CLOTHES

65 W. MADISON ST. (Between Clark and Dearborn)
Madison Street Store Open Every Evening

WABASH at MONROE
Open Tuesday, Thursday and Saturday Evenings

6339 S. HALSTED
Open Tuesday, Thursday and Saturday Evenings

3250 LINCOLN AVE. (near Belmont)
Open Tuesday, Thursday and Saturday Evenings

OAK PARK—1133 LAKE ST.
Open Tuesday, Thursday, and Saturday Evenings

Moving Forward

Marshall Field & Company presents here each day observations and opinions intended to be of interest and value to those it seeks to serve.

SMOOTH AS SILK

By CALEB

"UPSTAIRS ONE of our salespeople sells a pair of hose and down here we have a dozen tons of assorted machinery, run by a sizeable squad of men for the sole purpose of making it possible for her to sell those stockings."

The building engineer sat in his subterranean headquarters and philosophized to the murmuring accompaniment of a great flywheel turning near by. His homely observation pointed the interesting fact that for every individual in our store charged with the responsibility of meeting and directly serving customers there is another working in some capacity behind the scenes to keep the work running smoothly, and to perform some service essential to the operations of an ordinary business day.

Engineers, electricians, mechanics and housekeepers are only the beginning—although their ranks in the store total several hundreds. There are a dozen shops to perform the many collateral services of modern department store operation—and special functions such as our candy kitchens, ice cream plant, repair departments, fur storage, window dressing headquarters and various administrative offices.

All these thousands of individual efforts, of hopes, ambitions, tastes and backgrounds must be welded into a smoothly running, well-knit organization. The salesperson at the hosiery counter may never see the engineer several stories below, but without his contribution her job would scarcely exist—and vice versa.

Closely knit, laboriously balanced by years of study and practical experience, this many-sided organization must meet not only the immediate demands of service in selling, but the equally exacting and detailed requirements of making the adjustments and exchanges that grow out of an average day's business.

The same fundamental routines and methods brought into play for thousands of sales daily must all function perfectly—*in reverse*—when problems of exchange and adjustment come up. It requires the concerted efforts of our own force and the customers they serve to keep exchange and adjustment procedures within reasonable bounds. We are happy to say that, with rare exceptions, the fullest possible cooperation *is* steadily forthcoming, with happy results for everyone concerned.

This article may be reproduced in whole or in part only on written consent from

Marshall Field & Company

818

LINKS WRITERS ON WPA PROJECT TO COMMUNISTS

Ex-Reporter Quizzed by Dies Committee.

New York, Sept. 15.—[Special.]—An elderly man of colonial ancestry testified today before the Dies congressional subcommittee investigating un-American activities that the communist party had a grip on 40 per cent of the workers on the WPA federal writers project.

The witness, Edwin P. Banta, who until two weeks ago was a communist is a librarian for the federal writers project of Manhattan. Banta also declared that the Workers' alliance was a clearing house for project job applicants through which few noncommunists could pass.

Tells of Being Held Prisoner.

Banta testified that when it was learned he had received a subpoena from the Dies committee he was summoned to communist party headquarters and held a prisoner for two hours. He said he was threatened and photographed. The next day, he testified, his picture appeared in The Daily Worker, the communist organ, under the caption, "workers' enemy."

The hearing is under the chairmanship of Representative Joe Starnes [D., Ala.]. With him are J. Parnell Thomas [R., N. J.] and S. W. Birmingham, chief investigator of the committee.

Banta testified that Irving Nicholson, a writer on the project, had told him the communist party central committee had selected him to go to Jersey City ,'to bring on a state of revolution and strikes which resulted in disorders."

Civil Liberties Fight.

Representative Thomas brought out the disorders were those in the so-called civil liberties fight. Banta declared he was referring to the occasions when Norman Thomas, Socialist leader, and two congressmen were to speak. The witness testified Nicholson carried out the communist party's orders during working hours while drawing government pay.

Banta also testified that two other project workers, Margaret Bailey and J. A. Greulich, had been sent on assignments by the communists. Miss Bailey went to Florida "to propagate communist party work," the witness said, while Greulich got the job of "creating dissension" in the Long Island utilities field.

Banta said he had worked as a reporter on New York newspapers for twelve years. He obtained work in the reporters' unit of the Civil Works administration on Jan. 23, 1924. Later it became the WPA writers' group. Banta said he soon became aware that many of the workers were communists. His membership began, he explained, with an invitation to a "lecture."

The "lecture," it turned out, was a communist party meeting and Banta said he was "surprised to find that at least 40 per cent of those at the meeting" were his colleagues on the project. That night Banta was enroled as a member of the communist party.

Denounced as Stool Pigeon.

Banta "stayed in until Sept. 1, 1938," and later revealed he had been denounced as a "stool pigeon" after he received a subpena from the Dies committee. Banta said some members of the project enroled to protect their jobs.

Asked whether any communist leaders had discussed the raising of funds for war relief in China and Spain and of recruiting for the loyalists, Banta said the party provided tin cans for the collection of funds.

"The recruiting activities have been carried on continuously," Banta testified. Young women, particularly, he said, were told to patronize places where young men congregate. They were told to get the young men.

"The last drive was for 2,000 men. They were to go over there and relieve men who were to come back and recruit a Red army."

"Where?" inquired Starnes.

"In America," Banta replied.

Weds Ex-G-Man

[Associated Press Wirephotos.]

MRS. ROSANNE PURVIS.

Charlotte, N. C., Sept. 15.—[Special.]—Melvin Purvis, former G-man who was credited with wiping out John Dillinger and other desperadoes, was on his wedding trip today with his bride, the former Mrs. Rosanne Wilson Taylor. They were married here last night.

$100,000 ASKED FOR BEER LAWS, WITNESS AVERS

[Continued from first page.]

the situation today were of the opinion Dewey had been strengthened, rather than hurt, by the court's action. They predicted the state convention at Saratoga on Sept. 28 would stampede to Dewey and name him as its gubernatorial candidate.

A legislative investigation would have as its object the determination of whether the facts in the Hines fiasco waranted the bringing of impeachment charges against the justice.

Democrats Control Senate.

It was pointed out that the state senate, which would conduct the impeachment trial, is controled by Democrats. The assembly, or lower house, in the New York state legislature, which would vote impeachment, has a Republican majority.

Censure of Justice Pecora was not expected to come from Gov. Herbert H. Lehman. The governor, now seeking the Democratic nomination for United States senator, appointed Pecora as the trial judge in the Hines case. Gov. Lehman has shown no inclination toward calling a special session of the legislature. Therefore, if an investigation is started it will have to wait until January, when the body convenes.

Irving M. Ives, Republican majority leader of the assembly, was one of the influential members of the party who are studying the Pecora ruling.

Believes Dewey Strengthened.

Reached in his office at Albany, Ives said it was too early to say definitly whether the legislature contemplated any action in the situation. But Dewey's chances had increased rather than diminished as the Democrats had hoped, Ives declared.

State Senator Perley A. Pitcher of Watertown, senate minority leader, declined to discuss the impeachment possibility on the ground that if such charges were brought he would have to be one of the judges. He did say, however, that the decision in the Hines case was "wrong" and that when its real nature sank into the public consciousness "it would not injure Tom Dewey one iota."

Seeking precedents for any possible action, leaders in the legislature are recalling the case of Judge Albert Cardozo, father of the late associate justice of the United States Supreme court, Benjamin Cardozo.

The elder Cardozo was a member of the notorious Tweed ring which plundered the city seventy-five years ago and was Tammany's principal protector in the courts. Finally the New York City Bar association preferred five charges of malfeasance and corruption against Judge Cardozo and in order to escape impeachment he resigned.

Army 2d Lieutenant Killed as His Airplane Crashes

Roswell, N. M., Sept. 15.—(AP)—Second Lieutenant Robert P. Lesser, Lincolnville, Me., a student officer in the army air corps at Kelly field, San Antonio, Tex., was killed today when his plane crashed as he was attempting to land here. He was graduated from West Point Military academy in 1937.

Wrap your packages in MOSINEE

More yards per pound — *Costs less per yard*

MOSINEE PAPER MILLS CO. — MOSINEE, WISCONSIN — TRADE MARK

WHEN YOU purchase commodities from a merchant who wraps your packages in Mosinee, you know that he is furnishing you the best wrapping paper procurable at the lowest net cost—wrapping paper is a primary commercial requisite, and is made to fulfil a three-fold purpose:

1. To preserve the articles wrapped until required for use.
2. To protect the contents wrapped against soil, contamination and concussion.
3. To transport the contents wrapped safely, from point of purchase to point of delivery, in as good condition as they were when purchased.

Mosinee wrapping fulfils this three-fold purpose economically to both merchant and consumer.

The merchant gets more yards of paper to the pound. The consumer gets each package wrapped at the lowest cost.

This is the reason why constantly increasing thousands upon thousands of consumers demand more Mosinee wrapping each year. And why Mosinee wrapping is shipped into every one of the 48 states of the Union in larger quantities each year.

Remember, all "brown wrapping paper" is not Mosinee. You can easily identify the genuine Mosinee sheet, for every yard has the word "Mosinee" watermarked plainly in its surface. Look for it.

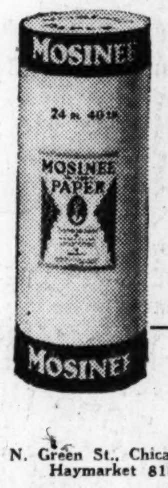

MOSINEE

The Best Wrapping Paper at the Lowest Cost per Yard

Distributor:

INLANDER STEINDLER PAPER CO.

11 N. Green St., Chicago, Illinois, Haymarket 8180 — 9216 S. Burley Ave., Chicago, Illinois, South Chicago 0200 — 4610 Sheffield Ave., Hammond, Indiana, Hammond 169

MIDDLE WEST DISTRIBUTORS

Sielaff Paper Company, Milwaukee, Wis. — Paper Specialty Company, Wausau, Wis. — Davenport Bag & Paper Co., Davenport, Ia. — Quimby Kain Paper Company, Grand Rapids, Mich. — Capital City Paper Company, Springfield, Illinois

MARSHALL FIELD & COMPANY

Specially priced in a Semiannual Selling!

Treat your skin to Field's own

AMERICE SOAPS

So pure ! Such a lovely lather! You'll find Americe soap a joy to use and a blessing to your skin. It's made of the finest ingredients we can buy . . . blended to our own demands. If you haven't tried it, here's your opportunity—at special prices. If you have, you'll want to stock up.

Americe Complexion Soap. *Box of 6 cakes,* **95c**
Americe Bath Soap. *Box of 6 cakes,* **$1.85**
Almond, Jasmine, Gardenia, Pine, Rose, Lilac
Americe Guest Soap. *Box of 12 cakes,* **85c**
In Almond, Jasmine, Gardenia, Pine, Rose

First Floor, North, State
Also Evanston, Oak Park

—or write or telephone our Personal Shopping Service, State 1000

Diamond Face Grinder—

sets of Joseph Conrad and Kipling—double objective microscope—buyer who wants from 50 to 80 walnut sectional bookcases — goat milk — 24-record automatic phonograph—lost fishing tackle box—these were subjects of want ads in yesterday's Tribune want ad section.

Want ads in today's Tribune offer many new opportunities to buy, sell, rent and exchange at a profit. Read the want ads today.

New arrivals in black

● Black continues to hold its own season after season as the smartest choice for the well-groomed woman, reports Rhea Seeger, Chicago fashions editor.

Now shown are stunning crepe afternoon dresses, trig tailleurs, and superlative evening costumes—all black and all breathtakingly new, different and ready for immediate wear.

Margot has sketched four of the outstanding new models to illustrate Miss Seeger's article which you will find in the Women's Features section of Sunday's

CHICAGO SUNDAY TRIBUNE

BOSSES OF WPA COUNT ON THEIR POLITICAL PULL

Grow More Cocksure as Army Gets Bigger.

Rolls at New Peak

Washington, D. C., Sept. 15.—(AP)—For the third straight week the WPA reported a new peak in enrollment today. Officials estimated the number of persons employed on work relief projects during the week ended Sept. 3 was 3,085,672. This was an increase of 18,809 over the previous week and compared with an enrollment of 1,435,169 on Aug. 28 last year. Prior to this fall, the largest number employed by WPA was 3,035,000 in February, 1936.

[This is the fourteenth in a series of articles on the Works Progress administration. Today's article deals with the straw bosses—the key men of the WPA political machine.]

BY CHARLES LEAVELLE.

In the last year a change has come to bosses and straw bosses on projects of the Works Progress administration.

They have a strange cocksureness and an air of self-satisfaction and security that contrasts sharply with the hopelessness of the workers under them who are sinking slowly into peasantry.

Two years ago—one year ago, even—these foremen, superintendents, and supervisors were less sure of their jobs. They behaved more like executives and less like arch drones and tyrants. And the reason for the change? Politics.

Politics Will Protect Them.

You sense it and hear it everywhere; in the leafy stillness of the forest preserve projects and in the din of sidewalk smashing jobs. These men feel certain that politics will protect the straw bosses of the political army—bosses whom politics has set up.

And their belief is borne out as the fall elections draw near. The WPA army which numbered 3 million in its ranks a few weeks ago is growing larger. It is growing larger in Chicago and Cook county and in the rest of the country.

A survey that drew statements from hundreds of WPA workers, including foremen, disclosed that none of the foremen are afraid of losing their jobs. Tere are typical statements:

"I'm not jittery any more. I'll be taken care of."

"The WPA is not going to fold up, because it can't. The politicians started it and now they've got to keep it going."

"I've seen lots of projects fold up. Some of them have busted in my face, but I've always been taken care of."

"As long as Roosevelt is in the White House there will be few private jobs. WPA will furnish them."

Getting Fat on Job.

"Sure, I'm getting fat on this job. The Republicans made it possible by doing things that kept the other party in office, and I thank them for it. But I'm voting for the Democrats."

As it starts its fourth year the WPA appears to have carefully weeded out all but good Democrats in key positions. Though loosely organized and poorly controled so far as practical accomplishment is concerned, the WPA is a smooth running machine as far as politics is concerned.

Harry Hopkins, WPA's national administrator, stated recently that he believes the 3 million will vote 90 per cent Democratic. At the same time he repeated his assurances to WPA workers that they may vote as they please. Only here and there are dissenters found, and they voice their opinions cautiously.

Many WPA people admit that they were warned to register as Democrats before the primaries. While this would not affect their ballot in general elections, their reactions to the warning were watched closely, they said, adding that many who disregarded it have long since been weeded out.

How to Get Promotion.

And this is not the only contact they have with the politicians. The great majority of those in positions of authority, in the higher paid brackets of the WPA, state they had to "see some one" to obtain the promotion.

The truth of these statements is demonstrated every week by Maj. Al Wick, superintendent of the vast mosquito abatement project. Under Maj. Wick are three assistant superintendents, forty foremen, and 1,200 men, and he doesn't hesitate to fire them when circumstances warant. Maj. Wick is one of the exceptions which prove the rule of political influence in WPA.

"I am an engineer and not a social worker," he declared. "A month ago I fired eleven foremen and replaced them with laborers.

"There was quite a holler from the politicians, but I am immune to politics. I have the authority to fire men and I do it. My men as a whole do good work. We have army discipline.

Sends Home All Drunks.

"Every time I find a man with a whisky bottle I take it and smash it on a pick handle. I have sent home hundreds of men who tried to work for me when they were drunk. And lots of them are not easy to handle.

"When a project closes up in Chicago they send me their tough babies. I drew the Wacker drive workers who ran their foreman into the Chicago river. I got the hardboiled bunch that had the trouble in Washington park. I always get them.

"But they work for me. We are under the excavating cost limit set by the state. It provides that we must excavate a cubic yard of earth for not more than $1.31. We do it for $1.28. I have been here for years and I am immune to influence—especially political influence."

Seized in Crash

MISS LORRAINE LA PECKI

When they quarreled early yesterday and Lorraine LaPecki asked him to drive her home, Howard Graham got out of the car with the comment: "Drive yourself home." The car started off and Graham was left waiting at the road.

Fearful she might have an accident he went to his home at 1757 Augusta boulevard to await developments. His fears were well founded. A short time later police notified him his car was wrecked and the girl locked up at the Racine avenue station for reckless driving.

Miss LaPecki, 19 years old, a "26" game girl, had driven the car through a fence at Division street and Elston avenue almost into the river. She lives at 4163 Fletcher street.

Second Wife Wins Divorce from J. D. Warfield Jr.

Mrs. Lucille Barber Warfield won a divorce yesterday from John D. Warfield Jr. She told Judge Walter J. La Buy that Warfield deserted her. Warfield is president of the Warfield Chocolate company and vice president of the Thomson and Taylor company. Mrs. Warfield lives at 1121 South Taylor avenue, Oak Park. They were married in 1935 after his divorce from Mrs. Helen Totten Warfield.

REPORT CHICAGO SUBWAY PLANS STRIKE A SNAG

Engineering Report May Block PWA Grant.

[Chicago Tribune Press Service.]

Washington, D. C., Sept. 15.—[Special.]—Hope for a Chicago subway system faded here tonight. This was revealed as a board of engineers, appointed by Public Works Administrator Harold L. Ickes to study engineering features of the underground system for which the city is seeking a PWA grant of $14,238,000, began drafting their report on the project.

Col. H. M. Waite.

It was learned that the report will suggest many revisions to the plans prepared by city engineers. The suggested revisions are expected to be of such a complex nature that the city will be unable to start and complete work within the specified periods established for PWA allocation qualification.

Under the law, work must start on projects by Jan. 1, 1939, and must be substantially completed by July 1, 1940, which means that projects must be fully completed by Jan. 1, 1941.

Deadline Promise Given.

Chicago, in seeking a federal allocation for its 28 million dollar plan for three loop subways, had promised work could be begun in sixty days and would be completed within the scheduled period.

If the revisions to be incorporated in the report require several months of plan changing, the city will be unable to begin work by the deadline date. The report is to be placed in Secretary Ickes' hands next week.

The report is being prepared largely by Col. Henry M. Waite, former first assistant PWA administrator and once chief city engineer for Chicago. He is chairman of the engineering board. Ickes is expected to welcome the opportunity to kill the Chicago project because he has undergone a change of attitude toward it.

Other Engineers on Board.

Other members of the board are Joshua d'Esposito, former PWA state director for Illinois and now resident engineer for the Chicago sanitary district construction; Robert Ridgway, New York subway engineer, who has served on traction and subway committees in Chicago, and Henry M. Brinckerhoff, former Chicago subway commission engineer.

The engineering report is to call for revisions purportedly in the interest of safety. Various strengthening features are to be suggested, it was learned, because the subway would have to be built through soil and not cut through rock like those of other cities.

Although the engineering problem concerned Secretary Ickes, early in July he assured Senator James Hamilton Lewis [D., Ill.] that he believed the difficulties could be ironed out. Since that time the secretary has cooled toward the project.

This coolness is due to political and policy reasons, with politics perhaps more predominant, according to intimates of Mr. Ickes, who leaped from the station of an obscure lawyer in Chicago to the Roosevelt cabinet.

Ickes had been advised that the subway project is being pushed by Mayor Edward J. Kelly of Chicago in order to assure his reëlection as mayor against a possible Democratic challenge from State's Attorney Thomas J. Courtney of Cook county. Courtney in the last state primary aligned himself with Gov. Horner against the forces of Kelly and Pat Nash, Democratic national committeeman from Illinois.

Ickes has never treated the Kelly forces with more than strained cordiality and is not disposed toward advancing the mayor's political ambitions. While he has not been overly demonstrative in the other direction, he is inclined to side with Gov. Horner.

Favors Smaller Projects.

On the side of policy Ickes is disposed to welcome any means which would enable him to turn thumbs down on the Chicago subway because he favors a number of small projects as against a few large projects.

Ickes pronounced this attitude last week when he rejected a 26 million dollar hydroelectric program for Wisconsin in favor of 140 smaller projects. Today he released allocations for the 140 projects which can more easily fit into time requirements and are easier to administer.

At his office it was said he felt that it was unfair to delay allotments on numerous pending small applications while sponsors of huge projects were working and reworking plans so that they might be acceptable to the PWA.

The Wisconsin action left only three states with deadlocks over smaller and super projects—Illinois with Chicago's subway, New York with a proposed tunnel between New York City and Brooklyn, and Mississippi with a $50,000,000 road program.

DRINKING WPA WORKER, TAVERN KEEPER FINED

A WPA worker who spent his check in a saloon and the tavern owner who sold him liquor were fined $100 each yesterday in the Shakespeare avenue court. Judge Thomas A. Green indicated to Earl Davis of 5074 Pensacola avenue, the worker, that he would vacate Davis' fine if he stayed out of taverns for the next week.

"Saloonkeepers like you were the cause of prohibition," Judge Green told Joseph Wych, owner of a tavern at 4332 Milwaukee avenue.

"Men who are on WPA and have families to support have no business patronizing saloons, and saloonkeepers have no business selling to them."

Both men were charged with disorderly conduct by Davis' wife, who said he got drunk in Wych's tavern on pay day and came home broke.

Pick up any good pointers on Golf in England?

You bet! Always play the 19th hole with Bass

American golfers have brought back from England few finer trophies than the pleasant custom of drinking Bass. While Bass is known as an ale it is decidedly *different* . . . much as a matched set is different from just golf clubs. For 161 years Bass has been famous the world over for its distinctive flavor.

Bass ALE Brewed in England Since 1777

W. A. Taylor & Company, New York—Sole distributors for United States

JUST A BIT OF *Embroidery* IN THE RIGHT PLACES!

Wonderful how much of a quality look and "umph" there is in just a bit of embroidery on your lingerie and linens. But, did you ever dream of having it on your shoes?

Yes, that's what you'll be seeing this Fall. Suede, actually embroidered. The very, very swanky shops are now showing them. And Kitty Kelly, if you please, is the first to show them—at the price you want to pay.

Costly COLORFUL EMBROIDERED Suede

KITTY KELLY has it for $3 NONE HIGHER

HOSIERY Fine three thread gossamer chiffon 59¢

See the new COMPACT'n BAG 1.98 other bags 1.00 and 1.98

ONE LARGE STORE: 112 SOUTH STATE ST.
OPPOSITE THE PALMER HOUSE

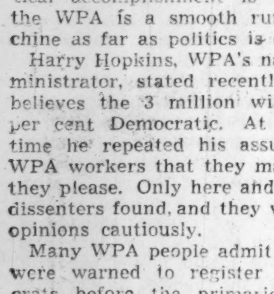

IT'S "BLOW-UP" TIME FOR YOUR FAVORITE SUMMER SNAPS

Any good picture is an outstanding subject when enlarged. Bring in your favorite negatives—let us get to work on them.

Making good little snapshots into fine enlargements is a specialty here. We employ only thoroughly trained craftsmen, our equipment is all up-to-the-minute—and every single order gets careful, conscientious attention.

You will especially like our Etchcraft enlargements, an out-of-the-ordinary style. They make delightful gifts—particularly when framed. Come in today and let us show you samples.

EASTMAN *Kodak* STORES Co.
133 NORTH WABASH AVENUE
Telephone STAte 8130

Stineway DRUG STORES

FRIDAY and SATURDAY **Sale!**

GET THIS FREE!

11-INCH CHROME UTILITY DISH

...with every purchase of 1.00 and over at our Drug or Cosmetic Department

You'll surely want one of these attractive all-purpose chrome finish trays. Can be used for relishes, candy, bread, sandwiches, etc. Truly a remarkable gift. Only a limited quantity on hand . . . better get yours early!

This offer repeated by popular request!

PROBAK Jr.	BLADES 10c Pkg. of 4 (Limit 3)	2½c
LYON'S	TOOTH POWDER 50c Size (Limit 1)	22c
CLEANSING	Tissues, "Berkeley" 500 Sheets (Lim. 3)	16c
MOLLE	50c Shav. Cream & 5 Molle Blades Both for (Limit 2)	28c
CUTICURA	SOAP, 25c Bar (Limit 3)	16c
CARTER'S	PILLS, 25c Size (Limit 1)	13c
MILK	OF MAGNESIA 35c Pint. U. S. P.	16c

60c ITALIAN BALM and 25c Fitch Shampoo 85c VALUE. BOTH FOR. 39c (Limit 1)

ACQUAINTANCE OFFER! *Peggy Dobbs* SUPER-FATTED TOILET SOAP *Especially Made for Dry Skin* Free from excess alkali; produces a rich, smooth lather in hard or soft water. Soothing to skin roughened by exposure as well as naturally dry skin. Used and praised by thousands of women. REGULAR 15c CAKE THIS SALE ONLY 10¢ THE CAKE

Box of 50 BOOK MATCHES An exceptional value SPECIAL... 5c (Limit 2 Boxes)

Sensational! 3 Bars STORK Castile Soap and a Generous size STORK Baby Oil 50c VALUE. ALL FOR... 19c (Limit 1 combination)

We've sold thousands of packages *Berkeley* SANITARY NAPKINS New IMPROVED—equal in quality and features to the best napkin obtainable! Affords comfort and assurance of complete protection at great savings. Once you switch to "Berkeley" you'll never change brands. BOX OF 12 2 BOXES OF 12 25¢

35c Russian MINERAL OIL (Imported) FULL PINT... 16c

70% RUBBING ALCOHOL Very Fine Grade Full Strength FULL PINT...... 7c (Limit 1)

5906 *Aristocrat* TOOTH BRUSHES Now at a SPECIAL Price! Each one a genuine 50c value. An assortment of popular shapes and color handles; each brush individually boxed. Finest sterilized bristles, anchor locked. Get a fresh supply today! 2 FOR 49¢

Giant tube Palmolive Shav. Cream 37c

TOILET GOODS

Kurlash	Eyelash Curler 1.00 value	59c
Pond's Creams	55c Jar	28c
Blue Bird	Nail Polish 50c size	29c
Angelus	Cream Rouge 60c size	34c
Powder Puffs	Velour 10 for	25c
Mum	Deodorant 35c size	29c
Djer-Kiss Talc	25c Tin	13c

MEN'S NEEDS

Segal Blades	Pkg. of 10	16c
Mavis Talc	For Men 25c tin	11c
Koolox	Shaving Cream 35c jar	26c
Eveready	Shaving Brush 75c value	44c
Gem Blades	35c pkg. of 5	25c
Kreml	Hair Tonic 1.00 bottle	69c
Vitalis	Hair Tonic 1.00 size	79c

ALKADENE A Relief for Sour Stomach. Just a teaspoonful in a glass of water brings relief in less than 5 minutes from acid indigestion, heartburn, gas and sour stomach. 4 oz. bottle, 63c

DRENE For Dry or Regular Hair 1.00 Bottle 79c

after every bath.. HUSH
- Keeps you Fresh hours longer.
- Pure, snowy-white, greaseless.
- Soothing to skin.
- Harmless to clothes.

Cream or Powder... 23c

BABY NEEDS

Similac	Baby Food 1.25 size	79c
Anti-Colic	10c Nipples, Sanitab. 3 for	20c
Pyrex	Nursers 25c value	16c
Conti Soap	Pure Castile 20c bar 2 for	25c
Mennen's Talc	25c tin	19c
Zinc	Stearate, "Purified," 25c size	16c
Pablum	Mead's 50c size	43c

MEDICINE CHEST

Iodine	or Mercurochrome Half ounce	7c
Aspirin	Tablets, "Purified" Bottle of 24	6c
Glycerine	& Rosewater 25c size	14c
Sodium	Perborate, flav. 50c—4 oz.	26c
Castor	Oil, 25c bottle, 4 oz.	14c
Boric Acid	15c Pkg. 4 oz.	8c
5 Yd. Gauze	Sterile, the roll	26c

LOOP STORES: 180 N. MICHIGAN AVE. FIELD BLDG., 118 W. ADAMS
OAK PARK: N. E. Cor. Marion and North Bl.
WEST SIDE: N. E. Cor. Jackson and Crawford

NORTH SIDE: S. E. Cor. Devon and Western; Allerton Hotel, 701 N. Michigan; Belmont Hotel, 415 Belmont Av.; S. W. Cor. Clark and Wilson; N. W. Cor. Lawrence and Kedzie; S. E. Cor. Irving Park Crawford; S. W. Cor. Clark and Division; N. W. Cor. Addison and Central

SOUTH SIDE: N. E. Corner 55th and Everett; N. W. Cor. 51st and Dorchester; S. W. Cor. 57th and Kenwood; S. E. Corner 63d and Kimbark; N. W. Corner 63d and Ashland; N. E. Corner 69th and Halsted; N. E. Corner 79th and Ashland; S. W. Corner Hyde Park-Cornell

YOU ALWAYS GET WHAT YOU ASK FOR AT STINEWAY

Right reserved to limit quantities.

Chicago Daily Tribune
THE WORLD'S GREATEST NEWSPAPER

FOUNDED JUNE 10, 1847

ENTERED AS SECOND CLASS MATTER MAY 14, 1903, AT THE POSTOFFICE AT CHICAGO, ILL., UNDER ACT OF MARCH 3, 1879.

All unsolicited articles, manuscripts, letters and pictures sent to The Tribune are sent at the owner's risk, and The Tribune company expressly repudiates any liability or responsibility for their safe custody or return.

FRIDAY, SEPTEMFER 16, 1938.

THE TRIBUNE OFFICES.
CHICAGO—TRIBUNE SQUARE.
TOKIO—IMPERIAL HOTEL.
LONDON—135 FLEET STREET.
PARIS—1 RUE SCRIBE.
BERLIN—HOTEL ESPLANADE.
MEXICO CITY—QUETZALCOATL PALACE.
PANAMA CITY—HOTEL CENTRAL.
RIGA—STETINES IELA 2.
MILWAUKEE—TITLE GUARANTY BUILDING.
NEW YORK—220 EAST 42D STREET.
DETROIT—5-265 GENERAL MOTORS BUILDING.
WASHINGTON—815 ALBEE BUILDING.
LOS ANGELES—SPRING AND FIRST STREET.
SPECIAL REPRESENTATION.
SAN FRANCISCO—820 KOHL BUILDING.

THE TRIBUNE'S PLATFORM FOR ILLINOIS AND CHICAGO

1. *End the Parole Business.*
2. *Build Deathproof Highways.*
3. *Make Chicago the First City in the World.*
4. *Faster Suburban Service.*
5. *Up to Date Local Transportation.*
6. *A Lake Front Airport.*
7. *A Motor Ferry to Michigan.*
8. *Cut Taxes in Half.*

CHAMBERLAIN TALKS TO HITLER.

Mr. Chamberlain took the hard way of diplomacy when he went to see Hitler, but if he prevents a war the personal unpleasantness of the effort was a small price, for men big enough to pay it. Some of the Nazis would regard it as an achievement to have brought the political head of the British empire to Hitler's house as a suppliant for peace and would think of it as the great triumph of restored German power. It may have been as difficult for Mr. Chamberlain to go to Hitler as it would have been for Pitt to go to Napoleon.

Many people have felt that the tragedy of 1914 was found in the failure of men who could have stopped the war to get together at the right moment to say the right words. If the authorities whose command would have been final could have talked to each other without need of referring each statement to some one else, the armies might have been held back. Maybe it would have been only a postponement to await another cause, but such a view of historical fatality is not necessarily accurate. It may be true that quite as many wars have been avoided as have been fought. The British government doesn't want this war, France doesn't want it, and, regardless of governments, all the peoples who might be involved look upon the prospect with mortal dread.

The British naturally would think it a supreme misfortune if their young men again had to be in the trenches, suffering and dying because three million Germans couldn't get along with ten or twelve million Czechs. Americans certainly would feel that it was a terrible mismanagement of their own affairs if such a problem required them to send a million or so young men to churn up the mud in France again and leave their bodies there. There would seem to be no necessary war in any such a question.

Power politics in Europe for centuries has regarded armies as something to be used to carry out policies, but people don't think of wars in terms of armies any more but in terms of bombarded civilian populations. If Mr. Chamberlain can keep bombers out of the sky above London, it's worth a surrender of dignity and prestige, if such a sacrifice is involved in calling on the German head of state in his mountain retreat.

Mr. Chamberlain has not regarded Mr. Hitler as an outlaw but as the chief of the German nation. The British prime minister has even been accused of having too much sympathy for the type of government Hitler personifies. That need not at all be the conclusion or even the inference. British diplomacy is dealing with conditions as they exist and the man who can prevent war is Herr Hitler, if he cares to do so.

All through the development of the Czechoslovakian crisis one essential requirement of the peaceable statesmanship was to leave a door open for Hitler to retreat gracefully from any extreme position to which events or his own utterances led him. His own natural inclination to say astounding things and do bold deeds presented one danger, and the inflammable situation in Czechoslovakia with its uncontrollable forces presented another. Hitler might go out so far that he couldn't get back without a loss of prestige, which would be injurious to him at home, or he might encourage Sudeten rioters to the point where they would promote civil war and fairly force intervention.

Mr. Chamberlain's personal call gives Hitler opportunity to yield a point or two with the best grace in the world and come out of any reasonable compromise with increased rather than diminished prestige and renown. Hitler has brought the head of the British government to his own door. After that he can come to almost any reasonable understanding to preserve the peace of Europe and enhance his own reputation. That's the opportunity Mr. Chamberlain has given him and the world may hope that it will be the determining one.

MEMORIAL ON MUD CREEK.

Chicagoans of the last generation knew it as Mud creek, although the mapmakers dignified it as the west fork of the south branch of the Chicago river. Farther west, for reasons local histories seem to have neglected, except that it was named after our first mayor, it is the Ogden ditch.

Decades after the Illinois and Michigan and the sanitary canals were built south of it, the antediluvian geographers of the war department still insisted that Mud creek was navigable water, and the city had to maintain bridges over it. Now the city council has made an appropriation to tear down the old Western avenue bridge which crosses it at about 27th street, complete a fill started ten years ago, and drive a highway over the channel.

Thus ends Chicago's first artery of travel. For it was down this little stream that Father Marquette and Joliet paddled from Lake Michigan to the swampy lands a few miles west where spring floods took their canoes across a continental divide into the waters of the Des Plaines. It was on this route that La Salle envisioned his "little ditch" which would link the St. Lawrence with the Mississippi and the gulf.

Some marker or memorial to these early travelers and dreamers might be placed where a new highway closes forever the old one. Chicago's memorials to its early days seem to have a habit of shrinking into obscurity. The cross marking Marquette's cabin, the first white residence in Chicago, is somewhere in a clutter of lumber yards, the monument to the Fort Dearborn massacre on a dead end in what once was the south side gold coast. A marker of the great portage route would remain in the sight of people.

NO MARCH THROUGH GEORGIA.

Senator Walter F. George didn't have much trouble with Mr. Roosevelt's man, Camp, in the Georgia Democratic primaries, but he did have a tussle with former Gov. Eugene Talmadge, who would have been about as welcome to the New Deal in the senate as the late Huey Long of Louisiana. Mr. Roosevelt admitted that in his purge talk in the state when he said that he looked over most of Mr. Talmadge's political ideas and his panaceas and was quite certain that none of them would contribute to practical government—"that's all I can say about him." That was not all Mr. Roosevelt could have said but it was all he did.

Talmadge was an anti-Roosevelt man, going back to before the '36 presidential campaign, and he had been particularly and personally obnoxious to the White House family. The attack upon Senator George, whom Mr. Roosevelt recognized as a personal friend, could hope only to defeat an intelligent man of long experience and put in one of the madcap wizards who have sprung up in the wake of the more abundant life, promising to make it really abundant.

Senator George didn't have any trouble with the purgers. They were as easy to beat in Georgia as they have been in other states to which White House dictation has been given. But the man who said he was going to hand out free land to the needy got enough votes to make the results doubtful for a while.

Talmadge, Sheridan Downey in California, the Farmer-Laborites in Minnesota, the Townsendites in North Dakota, Connecticut, and Maine, the communists in New York and in the C. I. O., the militarists in Pennsylvania, Rhode Island, and Michigan are the legitimate children and heirs of the New Deal. They are preparing to take over where it collapses, and the purge has been increasing their strength. The cuckoos and communists are the next in line in the Democratic party if the conservatives should lose their grip. The purge itself, so far as its marked victims are concerned, is now an almost complete flop, luckily for the future of representative government in the United States.

Another of the blacklisted men, Senator Augustine Lonergan of Connecticut, was renominated Wednesday in the state convention. Mr. Roosevelt, who had hoped to get George's scalp, knew he couldn't get Lonergan's. The only thing that the purge can do now will amount to nothing more than personal spitefulness. It may get Representative John O'Connor in New York. And that won't be a triumph for Mr. Roosevelt, small as it will be, but for the communists who are supporting him.

$10 ON THE 10TH.

A crisp $10 bill delivered by the government to every American family each month, on the 10th, say—wouldn't that make business fine and dandy? Where would the money come from? Let us assume that the banks and insurance companies would lend it to the government.

That's a proposal every one has heard advanced with certain variations. It's the solution for the depression which has occurred to many people. Has any country ever tried it? Yes! The United States. It has been quite an exhaustive experiment.

The variation which the government has introduced in its distribution of $10 on the 10th is that every household isn't treated alike. Some get a great deal more and some get none at all. Ten dollars per month is the average. It's the amount each family would get if the deficit were divided evenly.

Ten dollars for each family equals 330 millions in all. That's how much the government is paying out each month in excess of what it collects from all its taxes. The money is having some effect upon the consumer goods industries. People are spending more for food, whisky, wearing apparel, and movies than they would be able to spend if that $10 per family wasn't being paid out by the government. It hasn't helped the railroad companies much. It hasn't caused a boom in the machinery business. And it hasn't helped building construction much, if at all. But it has lifted the consumer goods business.

But what of the future? The time is certainly coming when these banks and insurance companies which have been advancing to the government all the money asked for will say no as to new loans and demand payment of the old ones.

Our government has gone on borrowing from the banks and insurance companies and they haven't turned the government down yet. Maybe they won't for quite a few years. But no one, not even a government, can go on forever spending borrowed money without exhausting his ability to borrow. When a government can no longer borrow, it inflates. Not having the ability to acquire real money from lenders, governments then print something which looks like money and circulate it among the people.

Every thoughtful person is aware that what the government is doing will lead to inflation. The question is not are we going to have inflation, but when?

LET'S LOOK AT THE LAW.

[Peoria Journal-Transcript.]

Senator Sheppard, chairman of the senate campaign expenditures committee, warns against solicitation of political contributions from any one on the federal pay roll. The warning is timely, for there seems to be little understanding and less respect for the law.

David Lasser, president of the Workers' alliance, has expressed the belief that his organization of reliefers can legally collect a campaign fund from WPA workers. Administrator Hopkins of the WPA condemns this drain on relief salaries on economic grounds, but seems to think it is quite proper to take money from the better paid administrative employés. In several states members of congress and candidates for congressional office have sought contributions from WPA workers and other federal employés.

The law on the subject is explicit. Section 208 of the criminal code reads: "It is unlawful for any senator or representative * * * or any officer or employé of the United States, or any person receiving any salary or compensation for services from money derived from the treasury of the United States, to directly or indirectly solicit, receive, or be in any manner concerned in soliciting or receiving, any assessment, subscription, or contribution for any political purpose whatever, from any other such officer, employé, or person."

The law is clear. It is the duty of federal officers to prosecute offenders without fear or favor.

A LINE O' TYPE OR TWO

Hew to the Line, let the quips fall where they may. Reg. U. S. Pat. Office

ORIGIN OF FILLILOO BIRD?

Gil Blas, a military man, was recently asked by a contrib. to explain the origin, folklore, and literary reputation of the Filliloo bird, mentioned in connection with Douglas Corrigan. He answers to the word of command and reports below:

Perhaps my memory has failed me . . . but it leads me with nostalgic longing down a magnolia lined road to where old white haired Keeny fashions mint juleps, the fame of which has spread around the world . . . to an old casemate where Jefferson Davis once dragged through weary hours of defeat and despair . . . but now a room where Vernon Castle, learning gallantly how to die, is breaking the hearts of the women by preferring to beat the drums . . . and next to an old emplacement whose embrasures look out over an authentic moat . . . where people sit at ease under Keeny's gentle ministration . . . and there on the wall, in all his crested glory, is the Bird . . . just over the epitaph of the soldier of the revolution who died gloriously "from drinking too much small beer while hot."

Maybe he is the Crackaloo bird or the Butterjig bird . . . at any rate he is authentic and of course he has his place in literature.

He's been in the Line. Gil Blas.

(Gil refers to the Officers' club at Fortress Monroe.)

* * *

Then up springs another ornithologist who fixes the original habitat of the Bird as Ireland and claims that the Celts have another word for it, thus:

'Tis not the "Filliloo Bird" at all at all, but the Killiloo Bird, mind you, which always flies backward because he is not interested in knowing where he is going, but wants to know where he has been. He also has other strange and Rabelaisian habits. Very common in the northeast corner of the County Mayo, God help us!

Walter Hart.

No Longer Anonymous.

The author of the verses, "The Deserted House," anonymously published in the Line of Sept. 13, is Mary Catherine Brennan of Chicago.

EXPECTANCY.

I seek recapture of an old refrain—
The shadow of a song that long ago,
In gentle cadences, with evening's glow,
Relieved my troubled spirit of its pain.
A wistful melody it was; in vain
I listen where late summer's roses blow
Or in the silver song of raindrops' flow;
Again, where vines against a wall have lain.

I do not hear that old refrain. But, while
Expectantly I listen, from the file
Of precious years, long laid in dust, there pass
Sweet memories of a laughing, blue-eyed lass!
Some day, when thinking of her golden hair,
I'll start to sing that long-forgotten air!

Newcomer.

FIFTY YEARS AGO.

May I be permitted another paragraph on the Henderson "extravaganzas"? These summer shows marked the zenith of Chicago's slim stage productivity. The first, in 1887, was "Aladdin, Or the Wonderful Lamp," in which Eddie Foy rose to favor. In 1888 came the best of them, "The Crystal Slipper," which gave May Yohe to the world. In 1889 there was "Ali Baba." After the summer run here each was a hit in New York and toured the country.

These Arabian Nights shows were patterned on the London "extravaganzas" of the time, and the Henderson brothers, David and Weymss, imported several London players, including "Little Tish," leading comedian. The librettos were by Harry B. Smith, while the music [by various composers, notably Brinley Richards] was arranged by Richard Maddern, who conducted the orchestra. [He, I understood, was related to Mrs. Fiske.]

In those days Florenz Ziegfeld Jr. was a youth in Chicago and no doubt was impressed by the success of the lavish Henderson shows, in each of which a half dozen statuesque girls posed as American beauties. It is a whim of mine that here and not Paris or New York is where Ziegfeld first conceived the "glorifying" idea.

Russell Thompson
[a member of the casts].

Abbreviation's Artful Aid.

The Line's busiest boy, Jazbo of Old Dubuque, asks in rime:

Don't you feel like screaming
"Away, Abas!"
When some one shortens
Charles to Chas.?

Here's the Linemaster's answer:

No, I merely mutter
"Tsk, tsk, alack, alas,"
When a printer tightens
James to vulgar Jas.

Railroad with a Soul.

New contrib Elbee of Lafayette, Ind., sends an authentic carbon copy of an order received by engineers on the Monon route [Chicago, Indianapolis and Louisville railway] recently, which reads:

"Very sick person in house close to depot at Ladoga. Please cut down on the whistle as much as possible for the crossing there."

Thus Indiana's reputation for neighborliness is sustained by a so-called soulless corporation.

Signs Go On Forever.

Real estate sign on Route 12 near South Haven, Mich: "Pay a Little, Buy a Lot." [Observer Felicia Wistrom.]

May Yohe's Daughter.

The late May Yohe's daughter has been living in Waukegan, Ill., for years. She is now running a boarding house on St. James street. She has a lovely, slim daughter named Rosemary and a son named Jim. May Yohe's daughter is extremely plump, vivacious, gay, and dark and flashing eyed. She was raised in a convent, has been married twice, and probably is married again by now. Incidentally, she is an excellent cook. I should know. I used to board there. Laf.

Watch for the Linebook, 1938, due about Dec. 1.

CHARLES COLLINS.

How to Keep Well By Dr. Irving S. Cutter

HEALTH IS WEALTH

To the limit of space questions pertaining to hygiene and prevention of disease will be answered in this column. Personal replies will be made to inquiries, under proper limitations, when return stamped envelope is inclosed. Dr. Cutter will not make diagnoses or prescribe for individual diseases.

[Copyright: 1938: By The Chicago Tribune-N Y News Syndicate, Inc.]

THE BENEFITS OF MASSAGE.

THE power of the physician to aid healing does not lie alone in his ability to prescribe some needed drug. It is probably safe to say that not more than 10 per cent of his value is represented by his knowledge of medicines—important as they may be. Experience has taught us that management—that all-embracing term which includes what to do, when, and how—is far more essential to the well being of those who are ill.

As a remedy of great worth massage must not be forgotten. Stroking movements stimulate the flow of lymph into their drainage depots and force sluggish blood along the veins backward to the heart. In addition, a soothing influence is exerted by gentle irritation of the skin of the entire body. Many of us are familiar with the comfort which comes to the hospital patient from the nightly back rub practiced as a routine by nurses. In many instances it proves so relaxing that sleep will follow naturally. Then, too, lazy muscles and tissues can be reawakened—aroused to do better work—by kneading them between the fingers, squeezing blood out of the fibers, all of which permits a fresh supply to enter.

In one of our most painful afflictions—fibrositis [similar in its symptoms to lumbago]—this is one of our best remedial agents. Friction and vibration both are employed for the purpose of bringing more circulating fluid to the area and the effect is the same as though intensive exercises were indulged in.

In arthritis the tissues about the joints may be affected long before the hinged parts themselves become diseased and this is the stage [after the acute pain has subsided] to apply heat and hence draw more than the normal amount of blood to the swollen area. Here again—after the heating process—nothing is superior to gentle massage. But in order to be effective it must be used for at least a half hour several times daily. Failures are sometimes due to the all too brief vigorous five minute rubbings which in error are thought to be adequate.

Take, for example, a muscle strain where fibers are torn. After a few days' rest, massage will loosen the bound down adhesions and restore the structure to its former state. Furthermore, recovery is accelerated greatly through the increase in the circulation. In fractures and injuries in which some stiffness is likely to ensue because of prolonged rest, stroking and kneading will bring the parts back to normal.

Then, in the matter of puffiness [edema], in many cases the pumping action of fluid being forced out of the tissues by the application of light pressure—a stripping movement, as it were—may reëstablish the tone of the circulation so that no further difficulty will be experienced. In acute conditions—the result of a blow—mere pressure without massage may suffice.

Few people have learned how to relax and there is very little that can be taught the nervous, jittery type of individual by word of mouth. But rhythmical rubbing of the limbs, back, abdomen, neck, and forehead—encircling the eyes—will induce a "let go" feeling which is both restful and quieting. Movements must be neither hurried nor forceful as there is far more merit in gentleness than in vigorous pounding, pommeling, or thumping. For those who expect to reduce via this procedure a substantial disappointment is generally in store although weight may be lost by the one who does the work.

A word of caution must be uttered, lest more harm than good be accomplished. Patients with high blood pressure or who have suffered heart muscle degeneration require the most careful handling as too much fluid must not be forced into the heart suddenly.

ABOUT SIX WEEKS.

I. E. writes: How long does it take to cure St. Vitus' dance?

REPLY.

The average duration is about six weeks, although some minor symptoms may persist for two or three months longer. Recurrences are possible.

FRIEND OF THE PEOPLE

Letters to this department must be signed with names and addresses of writers.

ESTATE ASSETS.

Chicago, Sept. 2.—[Legal Friend of the People.]—A husband died in Chicago, leaving no will, but an estate in his name only. Five years have elapsed and the wife was under the impression the estate was in joint tenancy.

1. What procedure should be taken?
2. Can a wife claim more than a third because she has witnesses and paid mortgage papers where she has her name jointly with her husband's?
3. What can the three children claim? Can the oldest son claim more because he says he worked longer and brought in more money?
4. Do the doctor's bill, grocery bill, and funeral expenses come out of the estate if it is probated?
5. Who has the right to collect rents?
6. Will the widow have to account for the rents she has collected during the five years?
7. Will she have to account for the money she has taken from the bank to pay the undertaker? K. B.

1. We assume from No. 5 that real estate is involved. Probate would be necessary to produce a readily salable title to the real estate. Ordinarily it would be advisable to employ an attorney for this purpose. If, however, the value is small, it seems possible that in view of the time that has already elapsed, you might find a purchaser who would be willing to waive probate. We suggest that you talk over your facts in a personal interview with an attorney.
2. We do not understand the facts.
3. They will share equally unless they can prove facts to the contrary. In general, services rendered by children living at home are presumed to be gratuitous.
4. Yes.
5. The probate proceedings do not necessarily have anything to do with the collection of rents. If the heirs cannot agree, then partition proceedings will be in order.
6. Yes, unless there has been agreement to the contrary.
7. It is not clear what you mean by account in this connection. She will be in a position to claim credit for the amount, but she will have to account for it in the sense of showing what she has done with it.

TRIBUNE LAW DEPARTMENT.

HIS OWN MEDICINE

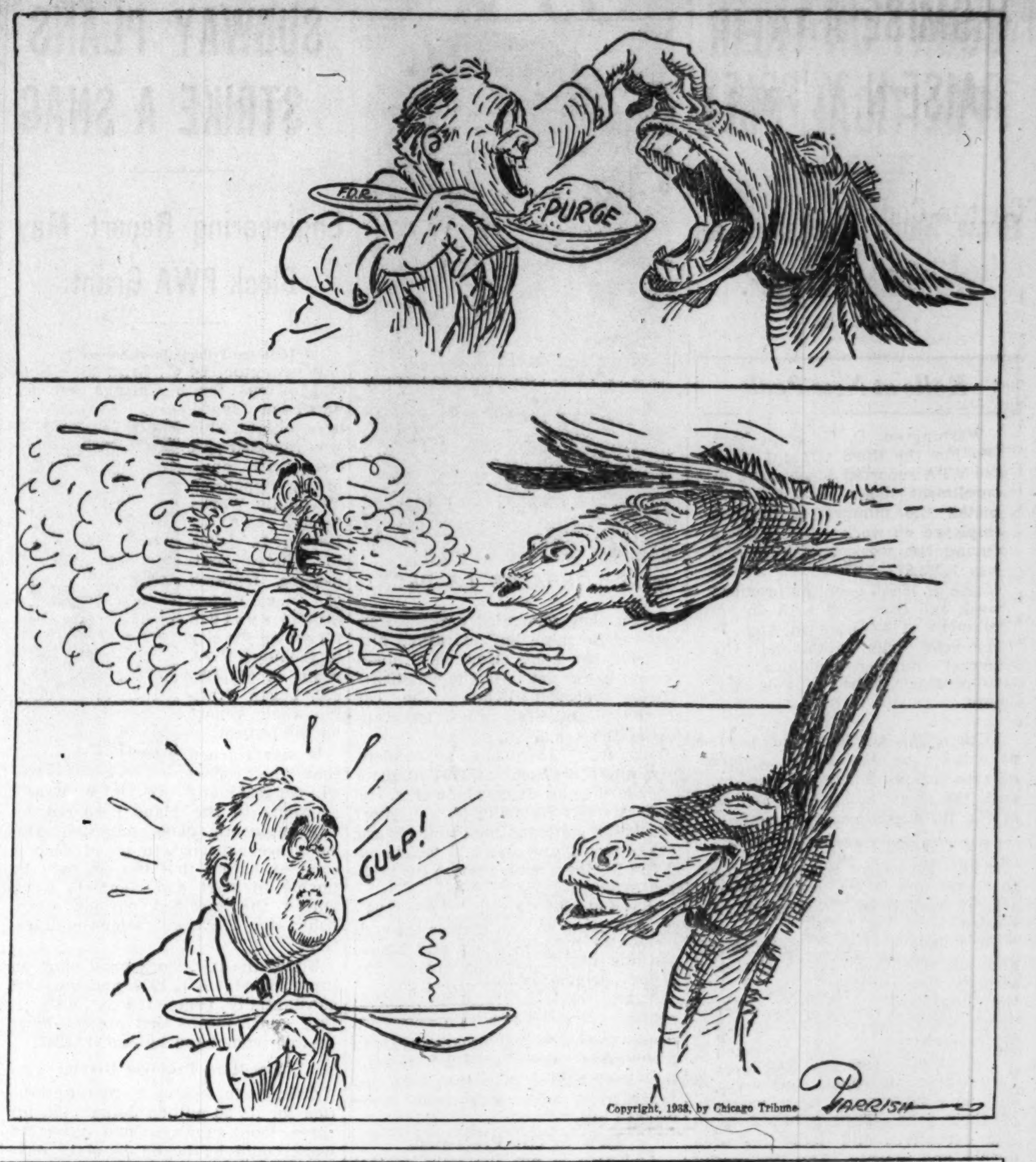

VOICE OF THE PEOPLE

Writers should confine themselves to 200 or 300 words. Give full names and addresses. No manuscripts can be returned. Address Voice of the People, The Tribune.

NOISE MORE THAN A NUISANCE.

Chicago, Aug. 13.—I read with great interest Dr. Cutter's column in Sunday's paper on "Assaulting the Ears," and I agree with him where he says we can reduce the hullabaloo which is offensive and harmful. I trust it was widely read and will be heeded.

The Tribune should be commended for its part in trying to reduce unnecessary noise, and I wish to voice my opinion in the matter.

I live in a residential district where nearly every one owns his home and there are a large number of children, who, regretfully are not taught to respect the rights of their neighbors. They are permitted to run the length of the street and shout and shriek to their hearts' content all day long. When their parents are approached they say they have a right to do as they please, because they are taxpayers. All this, too, when one-half a block away is Tuley park, where they could romp and shout and play without annoying any one, and we are all paying taxes to maintain the park.

I have a heart patient in my home who has been confined almost entirely to bed because of the noises, climaxing with unrestrained July 3 and 4 bombing and shooting. All summer even well people could not find one hour's relaxation and those who find it necessary because of night work to sleep in the day have been disturbed.

I trust for the health of the community you will continue your campaign for noise abatement. I am a mother.

Mrs. G. W. Scott.

TAKE RELIEF OUT OF POLITICS.

Woodstock, Ill., Sept. 12.—Eventually the most serious problem facing the American people today must be solved by separating relief from politics just as the church had to be removed from the damning influence of politics.

It is impossible for the situation to improve while dominated by political inefficiency. The administration of relief of every nature should be placed in the hands of an independent nonpolitical committee composed as follows:

Five clergymen from the Catholic church.

Five clergymen from the Protestant church.

Five officials of the Red Cross.

Five officials of the Salvation Army.

All of them to be in good standing and to be elected by the members of their respective organizations for a period of ten years, committee to elect a chairman every two years.

Once politicians realize they can no longer use relief money to buy votes, our burden for relief will be quickly and substantially reduced and the excuse for increasing taxation removed.

Milton R. Spencer.

WOULD RETAIN PULASKI'S NAME.

Chicago, Sept. 14.—Chicago's city council is facing a disgrace if it permits the name of Pulaski road to be changed. Many American citizens of Polish extraction would like to know the real motive of those who try to insult the great heroic name of Gen. Pulaski by removing it from the road dedicated to him. I almost question the patriotism of those who signed the petition for the change unless they are ignorant of the heroic history of this one of two generals who fought for American liberty. The battlefield of Savannah is a monument to his immortal name. M. Glod.

Past National Commander, Polish Legion of American Veterans.

HE, TOO, PAUSES FOR A REPLY.

Chicago, Sept. 14.—Last Friday evening I sneaked over to Joe's place and while we were discussing Dizzy, Hines, Dewey, Battling Nelson, Frank Gotch, Bob Fitzsimmons, and others, old Frank came in with the early edition of Saturday's Tribune. As befits an up-and-coming tavern keeper, Joe bought one, and I immediately grabbed it and read your editorial, "For a Better Understanding," in which you appear quite upset because the English people call gasoline "petrol"; an engineer, "engine driver"; railroad ties, "sleepers"; freight trains, "goods trains"; moving vans, "pantechnicons," etc. You conclude the outburst with the statement, "We pause for a reply."

Well, here it is, such as it is! Why do we call news vendors on railroad trains "butchers"; why is a restaurant employé who lugs the dirty dishes back to the kitchen called a "bus boy"; why are dishwashers called "pearl divers"; why are union officials driven around in automobiles called "walking delegates"; why are section hands called "gandy dancers"; why are detectives in hotels and department stores called "house dicks"; why is the Chicago Elevated called the "Rapid Transit"; why, when ordering a glass of beer do we say "a straight up," a "shot" for a drink of liquor, and "boilermaker's helper" for a chaser; why did Edmond Taylor in a dispatch from Europe to The Tribune say, "His views were announced under his signature"; and why does The Tribune frequently say "an historical fact"; why do radio announcers say, "a good cup of coffee"? Why artic, true facts, new recruits, and so on?

Thomas K. Davey.

SEATON GETS ITS DOCTOR.

Seaton, Ill., Sept. 13.—On Monday, Sept. 12, there appeared in the Voice of the People an article under the head of "Town Pages Doctor." Today a doctor has visited this city and has made all arrangements to locate here.

On the day the item appeared we had one doctor call in person and one telegram. Today we have been literally swamped by mail from doctors looking for a location.

We wish to thank you for your help in securing a doctor and assure you that the response to our plea was overwhelming.

Village of Seaton.
By A. D. Greer.

DEFINES A BILLION.

Battle Creek, Mich., Sept. 13.—I have noticed the inquiry, "What is a billion dollars?" It is hard for the human mind to understand it, but it seems to me the following illustration is clearer than any I have seen:

If 695 years before Christ a man had a billion dollars and spent $1,000 a day from that time to this he would have spent the last of it in 1938.

Lewis Moore.

HITLER AND CZECH RULE.

Chicago, Sept. 14.—Some time ago our country fought for independence from England. Lincoln went into war to free the Negroes. The United States helped the Cubans to gain freedom from Spain. I see nothing wrong if Hitler helps free his Sudeten Germans from Czech rule. And if he is able to free them by diplomatic maneuvers instead of by a bloody war he surely deserves credit. J. K. P.

THE SUDETEN REGION.

Cicero, Ill., Sept. 14.—The Sudeten districts have always been a part of the kingdom of Bohemia, which in turn forms the westernmost of the four provinces of present day Czechoslovakia. The Sudeten mountain range, which since the time of Svatopluk Cech formed a barrier to the Germanic hordes in their attempt to overrun and dominate the whole of Europe, has undisputably been part of Bohemia, and Der Fuehrer has no more moral right to it than he has to Milwaukee because of its German population.

We must admire the Czechs for their tolerance in permitting the settlement of these disputed Sudeten districts by Germans who, because of intolerable conditions in their homeland, both religious and social, sought freedom and security under the Czechs.

I am positive the majority of the present day Sudeten inhabitants, who are the offspring of those hardy Czechs and Germans who intermarried and bore them, are grateful to the little republic of Czechoslovakia for the liberties granted them. On the other hand, I believe a small minority totally disregard the lives and happiness of the majority. Could there be any American so simple as to believe that Hitler's interest lies only in the welfare of these people?

Anton Gonzalez.

POWER IN CARTOONS.

Waukegan, Ill., Sept. 8.—Every thinking person in this country ought to offer you a vote of thanks for the service which you are doing with your editorial boldness in publishing facts which most papers are afraid to handle for fear of reprisals by the powerful gang which is busily engaged in subverting our constitutional liberties.

Your editorials are especially pointed and Orr's "Purge Cat" cartoons are classical in their field and will have a potent influence.

The cartoon of Aug. 22 by Parrish is, in my opinion, the most masterly thing of the kind I have ever seen. It tells a long, highly-complicated and, to many of our citizens, wholly unbelievable story with a few strokes of the pen. I wish this cartoon could be printed on the front page of The Tribune about once a week for the next year, or that copies of it could be placed in the hands of every voter in the country. It would do more than reams of academic argument in bringing home to our less thoughtful people exactly what sort of thing is being deliberately done to us.

My congratulations upon your courage, your editorial policy, and your selection of cartoonists.

Geo. B. Lake, M. D.

MOURNING DOVES.

Chicago, Sept. 14.—How can any one have the heart to kill a mourning dove? Heartless persons do it.

There is only a bite to eat on them; not enough to make it worth while.

Their song is heavenly at sunrise and sunset. We want to hear their sweet voices. Please let them live!

Illinois Farmers.

IT HAS A WARLIKE SOUND.

Chicago, Sept. 12.—In these warlike days, when foreign nations are manufacturing munitions by the ton, was it not a tactical error, with implications of United States aid, for the President to send abroad an ambassador by the name of BULLITT? L. J. K.

Test Your Facts

Below each of the following questions are listed three answers. Make your choice, turn to page 36 in the Want Ad section for the correct answers, and mark your score:

1. Who was the first president of Germany during its republican form of government?
[a] Adolf Hitler, [b] Friedrich Ebert, [c] Paul von Hindenburg.
2. With what political party was George Washington affiliated?
[a] Whig, [b] Federalist, [c] Republican.
3. How many United States Circuit Courts of Appeals are there?
[a] Twenty, [b] thirteen, [c] ten.
4. Which auto racing driver has won the Indianapolis speedway 500 mile contest three times since 1911?
[a] Tommy Milton, [b] Louis Meyer, [c] Peter De Paolo.

HOW ACCIDENTS HAPPEN

[South Wales Echo, Cardiff.]

MILK PRODUCERS PROMISE AAA TO RAISE N. Y. PRICE

Cost to Consumer Will Go Up 1 to 3 Cents Quart.

[Chicago Tribune Press Service.]

Washington, D. C., Sept. 15.—[Special.]—A joint committee of producers and distributors meeting in Washington today under the sponsorship of the Agricultural Adjustment administration heartily agreed to coöperate in boosting the price of milk to the New York consumer from 1¼ cents to 3 cents a quart.

Although New York consumers have organized and held mass protest meetings since the federal-state milk marketing agreement for the New York area was imposed on Sept. 1, the consumers were not represented at today's conference, called by Dr. E. W. Gaumnitz, chief of the dairy section of the AAA.

Carries Out NRA Price Fixing.

The new marketing agreement, affecting a daily supply of 3,500,000 quarts of milk sold in New York City and vicinity, carries out the old NRA price fixing and monopoly principle. The big New York distributors agreed to raise the price paid to producers from $2 to $2.45 a hundred in return for the legally sanctioned privilege of soaking the consumers from 1¼ cents to 3 cents a quart more for their milk.

Under the new price schedules, grade B milk, delivered to homes, went up from 12½ to 13¾ cents a quart, while other grades went up as mucn as 3 cents. About 1,000,000 consumers among the poorer families, who formerly bought their milk at stores for 8 or 9 cents, now pay as much as 12 cents.

In addition to the increased price paid to the farmers, the consumers will pay $600,000 in administration costs, which are assessed against the distributors and passed on to the consumers.

Admit Consumer Must Pay.

AAA officials admitted before the marketing agreement was imposed that it would result in substantially higher prices to the consumers, but they argued that it was the only way to control production and give the farmers a higher price.

At today's AAA conference, to which consumer representatives were not invited, the producers and distributors agreed to coöperate with the AAA program in spite of consumer resistance.

"We welcome this evidence of the coöperation of the industry in taking appropriate steps with respect to making effective the stabilization program for the New York area," Dr. Gaumnitz said. He did not mention the consumer end of the deal.

"We met to discuss plans for the utilization of milk in the best interests of producers, consumers, and distributors," Homer S. Rolfe, president of the Metropolitan Coöperative Milk Producers' Bargaining Agency, Inc., declared. "Producers are coöperating and want to do everything they can for the program."

Distributors Pledge Aid.

Speaking for the New York Milk Distributors' Bargaining Agency, Inc., J. O. Eastlack, chairman of the distributors' group of the joint committee, said:

"Distributors pledge their coöperation to the administrator and are ready to utilize their plant facilities in the best possible way for the most effective utilization of the milk supply in the New York area. We believe that all distributors will coöperate to the fullest extent."

SHERIF BLOCKS MOB SEEKING RAPE SUSPECT

Mound City, Ill., Sept. 15.—[Special.]—Machine gun in hand, Sherif Carl McIntyre staved off an armed mob from Cairo from the Pulaski county jail at midnight to protect Mason Dixon, colored, charged with raping Mrs. Martha Cornwell of Cairo. The sherif declared he would kill the first man to come on the jail porch. His wife pleaded with the mob, which finally dispersed and returned to Cairo. The suspect had been transferred to another jail for safe keeping, it developed.

Rape Suspect Held.

Ruston, La., Sept. 15.—[Special.]—A colored youth was held today after he was identified by a Louisiana Tech co-ed as the man who raped her twice and fractured the skull of her escort, J. W. Breedlove, 29 years old. Sherif Bryan Thigpen said he took the suspect, listed as Morris Elmore, 20 years old, to the Monroe jail for safe keeping.

Elgin to License Bicycles in Effort to Curb Thefts

In an effort to curb bicycle thefts Elgin will license bicycles. A licensing ordinance was drafted yesterday by City Attorney Perry D. Wells. It is to be submitted to the city council for approval. There are 3,500 bicycles in Elgin. The license fee is to be 25 cents.

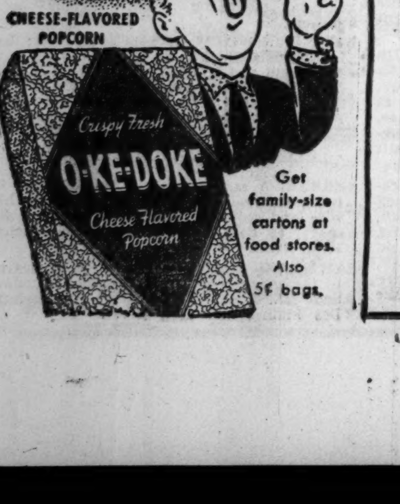

Get family-size cartons at food stores. Also 5¢ bags.

Fair Queen

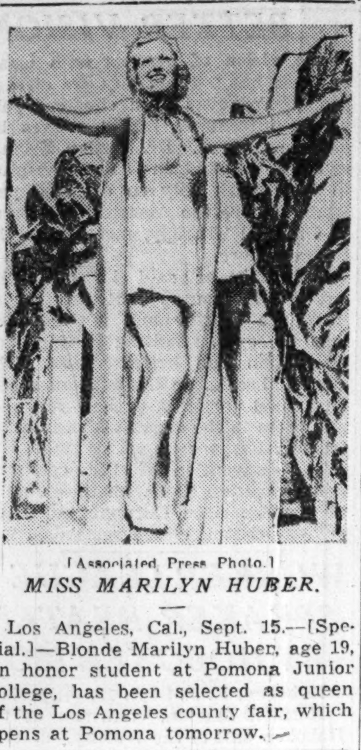

[Associated Press Photo.]

MISS MARILYN HUBER.

Los Angeles, Cal., Sept. 15.—[Special.]—Blonde Marilyn Huber, age 19, an honor student at Pomona Junior college, has been selected as queen of the Los Angeles county fair, which opens at Pomona tomorrow.

7,000 MADE IDLE BY WALKOUT IN CAR BODY PLANT

Detroit, Mich., Sept. 15.—(AP)—Seven thousand employés of the Chrysler corporation, Plymouth division, were sent home today because a strike at the Briggs Manufacturing company shut off the supply of automobile bodies.

Negotiations were in progress between the United Automobile workers and Briggs officials. A dozen members of the U. A. W. picketed the Briggs Mack avenue plant, which was closed yesterday by the strike.

Unionists accused the company of speeding production from 45 to 60 units a day. The company called this ridiculous.

AX MEN INVADE SUBURBS; STRIKE 15 TIMES IN DAY

State's Attorney Courtney's ax squads continued their rough treatment of handbook operators yesterday.

160

They demolished two gambling joints in the suburbs and thirteen in the city, bringing the total places wrecked to 160. City policemen also raided six handbooks, without axes, and county highway police closed two in Evergreen Park.

Those chopped up in the suburbs were at 1315 South 1st avenue, Maywood, and at 2316 South Cicero avenue, Cicero. Because three betting dens in Cicero had been demolished on Wednesday, observers thought Courtney was starting a drive to clear up the suburbs.

The thirteen places his men closed in Chicago were at 3607-09 Roosevelt road, 616 North Clark street, 3503 South State street, 1118 North Clark street, 742 North Homan avenue, 5520 Lake street, 620 Schubert avenue, 1427 North Clark street, 4723 Cottage Grove avenue, 1150 Diversey avenue, 1144 North Laramie street, 647 Cornelia avenue, and 4251 Milwaukee avenue. Raiders also closed a policy game station at 5303 South State street.

The Evergreen Park handbooks were at 9650 South Western avenue and 2418 West 95th street. Those raided by city police were at 64 West Randolph street, 230 South Wells street, 302 Plymouth court, 163 North Wabash avenue, 2419 Lincoln avenue, and 6618 Cottage Grove avenue.

In the Municipal court Judge Eugene J. Holland dismissed gambling charges against forty-one persons arrested by city police in raids on eighteen handbooks and six policy stations.

U.S. Employes' Convention Ends; Ask Job Changes

The seventh annual convention of the American Federation of Government Employés closed yesterday in the La Salle hotel after delegates adopted resolutions asking for specific corrections in the government employment service.

BORDEN CO. WITNESS SUBMITS TO SECRECY RULE OF GRAND JURY

The rule requiring grand jury witnesses to take an oath of secrecy was upheld yesterday by Federal Judge John P. Barnes. He said he was ready to use the power of the court to compel taking of the oath by an official of the Borden company. This official had refused Wednesday to take the oath, saying he wanted to divulge his testimony to his lawyers.

Frederic Burnham, attorney for the company, said the witness, Everett L. Noetzel, treasurer of the company, would appear before the grand jury today and take the oath.

Leo F. Tierney, special assistant attorney general, then dismissed an application for a contempt of court citation against Noetzel. The witness was summoned to testify in the investigation of an alleged milk trust in the Chicago area.

OPERATE ON BABY WHO LOST EYE IN GLIOMA TRAGEDY

Baby Helaine Judith Colan, whose affliction with an eye disease roused nation-wide interest last June, was operated on for an intestinal obstruction yesterday. She is now five months old.

The operation was performed by Dr. Cassius C. Rogers in the University hospital. Dr. Rogers said the obstruction was discovered at 8 a. m. yesterday. It was of such a nature, he said, that an operation was necessary within a few hours. It was a success, he said, and Helaine was recovering nicely last night.

Helaine, daughter of Dr. and Mrs. Herman Colan, 549 Brompton place, was found, when only five weeks old, to be a victim of glioma. Physicians at first believed it would be necessary to remove both eyes to save her life. The final judgment was to remove only one. This was done.

MARSHALL FIELD & COMPANY

Harrison Fisher drawing. Pure dye silk satin with collarless neck—high, for your high hairdo. Scrolled and fagoted. $8.95

Charles Dana Gibson sketch. Square club collar; box-pleated bosom beautifully hemstitched. Pure dye crepe. $8.95

YOLANDE HANDMADE BLOUSES

for the 1909-portrait look you want with your new suit

Renoir lady. Pure dye silk crepe with mother-of-pearl buttons. $6.95

$6.95 $8.95

You'll love the fragile, ladylike feeling of Yolande handmades. Their exquisite fagoting, thread-like tucks, tiny collars and careful little stitches give them the 1909-portrait look you want with your new dressy suit. And every one is pure dye silk!

pink white
gold 32 to 38

Blouses—Sixth Floor
Also at Evanston, Oak Park

Sargeant portrait. Pure dye silk satin with exquisitely fagoted front. $6.95

MARSHALL FIELD & COMPANY

From our Fourth Floor—

WITH PRIDE BEFORE FALL

1. Boys' 3-piece wool set. Double-breasted coat, raglan sleeves. In Oriental blue and in French blue. 1, 2, 3. $14.95

2. Girls' 3-piece wool set. Tiny flowers on the collar of this raglan sleeve coat. Peach, light blue or French blue. 1, 2, 3. $16.95

3. 1-piece wool snowsuit. Raglan sleeve style, metal buttons. French blue, Oriental blue or red. Sizes 1, 2 and 3. $13.95

Distinctive . . . attractively priced —Kenwood coats and a snowsuit

$13.95 $14.95 $16.95

You know Kenwoods of old—their soft, warm, washable wool and heavenly colors! We have worked with the Kenwood people to develop simple styles, right for toddlers and becoming to them. When you see these coats and this snowsuit you'll realize we've packed the utmost value into each garment at modest prices. Don't wait till snow flies! Come in soon and make *your* selection from our lovely collection of Kenwoods.

Infants' Wear—Fourth Floor, North, State
Also in Evanston and Oak Park

Out to play in these corduroys —with a safety badge

Jacket, $2.95 Overalls, $1.95

Matching topper or beret, 75c

Heavy corduroy, sturdy and warm. Just right for little girls' and boys' play on sharp Fall days. The jacket has Talon fastener and 2 pockets. And it's lined with plaid kasha cloth. And on it and on the matching overalls is an embroidered safety emblem, dear to young hearts. And a reminder that's comforting to parents. Dubonnet, navy, brown, copenhagen. 2, 4, 6. Jackets in girls' sizes, too—8 to 14—in the Girls' Room.

Small Ch Idren's Wear
Fourth Floor, North, State
Also in Evanston and Oak Park

1. Gingham suspender frock, adjustable lastex waistline. Brown or green plaid. Separate white pique blouse. 12 to 16. $2.95

2. Slub broadcloth jumper in peasant print. Lastex shirred, adjustable waistline. Wine or copenhagen. Separate white pique blouse. 10 to 14. $2.95

3. Gingham jumper trimmed with rickrack. Shirred dirndl skirt. Blue and brown or blue and green plaid. Separate white pique blouse. 10 to 16. $2.95

4. Printed percale, jumper bodice, dirndl skirt. Navy or wine Czecho print. Separate blouse of white lawn. 8 to 14. $2.95

Head-of-the-class wash frocks! Suspenders and jumpers

$2.95

Here are the wash frocks every school girl needs to start the year. They're fresh and pretty and practical. And the styles are the ones definitely to the fore. You'll like the peasant influence.

Girls' Room—Fourth Floor, Middle, State
Also in Evanston and Oak Park

1. Little boys' heavy cotton "Skiddie" suit with open front designed so he can dress himself. Specially designed seat with lastex band. 2 to 8. $1.25

2. Girls' heavy cotton "Skiddie" suit. Short sleeves, half open front, elastic back, drop seat, French cuff 4 to 16. $1.25

3. Girls' heavy cotton "Skiddie" suit, sleeveless, with closed front. Elastic back French trunk leg, cut cuff. 4 to 16. $1.25

4. Heavy combed knit cotton vest for growing girls. Panties have band front, elastic back, knit cuff. French leg. Double crotch. Sizes 6 to 16. 65c each.

Carter's knit underwear for little boys and growing girls

65c and $1.25

They're of the heavy knit cotton that's ideal for underwear, now that cold is coming. The tailoring is faultless as you expect of Carter. And there are all sorts of skillful, *extra* features. For young hopefuls who squirm and twist in their clothes but must look smooth on the surface, there's nothing like Carter!

Children's Underwear—Fourth Floor, North, State

To order by telephone—call Personal Shopping Service, State 1000

ILLINOIS LABOR CONDEMNS WPA AS INDUSTRY FOE

Assails Trend to Lower Wage Standards.

BY WILLIAM BROMAGE.
[Chicago Tribune Press Service.]

Peoria, Ill., Sept. 15.—[Special.]—The WPA is encroaching on established industry. It is taking jobs away from workers already employed. It is tending to lower prevailing wage standards.

These charges were made today in a series of resolutions submitted by delegates to the annual convention of the Illinois State Federation of Labor. The federation is asked to protest the expansion of WPA in the competitive construction field and to work for the adoption of union wage scales and working conditions on WPA projects.

Depend on Private Enterprise.

"There is a general realization on the part of carpenters as well as the business men of the United States that recovery from the depression will be realized only by the reëstablishment of private business in its proper place in our national economic structure," one of these resolutions declared. It was submitted by a delegate from a Peoria carpenters' local.

"The expansion of WPA into organized construction fields," it adds, "results in a demoralized industry, making it incapable of reëmploying men at full time jobs and incapable of paying taxes."

"The WPA," one resolution asserts, "was created to give the unemployed work and not to take employment away from those who already are employed. Many of the WPA projects now under construction are taking employment from the common laborer as well as the skilled laborer, thereby reducing wage scales and lowering standards of working conditions."

Assail Rail Brotherhoods.

The convention approved a resolution blaming two railroad brotherhoods for preventing settlement of a strike on the Chicago, Milwaukee and North Shore railroad. The road, running between Chicago and Milwaukee, has been closed for more than a month, chiefly because of a jurisdictional union fight.

The federation went on record as "resenting the injury done to one of its affiliates," and directed its officers to ask the brotherhoods to withdraw from the situation. The two brotherhoods named are the trainmen and firemen's unions. The brotherhoods contest the right of the Amalgamated Association of Street and Electric Railways Employés' union to represent all of the North Shore workers. The Amalgamated is an A. F. of L. union which has represented the North Shore workers for the last nineteen years.

Warns of Communism.

Congressman Noah Mason [Rep., Ill.] of Oglesby, warned the delegates that the spread of communism in this country must be halted.

"Communism is spreading into the schools, into the labor movement, into the churches, and into some of our departments in Washington," he said. "We have documentary proof of that which would be acceptable as evidence in any court."

Mason called John L. Lewis, C. I. O. chief, a labor racketeer. "Any man who would do what he did—divide the ranks of labor into two armed camps—is not the friend of labor," he shouted.

The delegates selected Springfield as the 1939 convention city.

John George Barnett, 76, Insurance Broker, Dies

John George Barnett, an insurance broker in Chicago for thirty-two years, died yesterday in his home at 122 Fourth street, Wilmette, at the age of 76. He was a member of the firm of Enger, Barnett & Hurwith. Surviving are his widow, the former Jeannette A. Schloesser, and four children, Burton A., Franklin, Mrs. Virginia Byrne, and Mrs. Jacqueline Carpenter. Funeral services will be held tomorrow at 2 p. m. in St. Paul's Episcopal church.

Third Income Tax Deadline Finds Many Paid in Full

Yesterday was the deadline for the third quarterly instalment payment of income taxes, but the office of Carter H. Harrison, collector of internal revenue, was far from being crowded. Miss Elizabeth Eckert, chief clerk, said most taxpayers got tired of visiting the building after the first or second instalment period and paid their entire tax. The deadline for the final quarterly payment is Dec. 15.

Stone Falls from Church Ledge and Injures Woman

A large stone, apparently loosened by heavy rains, fell from a ledge of the First Methodist Episcopal church in Aurora yesterday and crushed the right leg and ankle of Mrs. Eunice Wright, 71 years old, who was walking past. She was taken to the hospital where physicians said she would recover. Mrs. Wright lives at 56 South 4th street, Aurora.

LITTLE ORPHAN ANNIE: Confirmation Piece

DOCTORS ATTACK FEDERAL SCHEME ON MEDICAL CARE

Denounce It as Move to Strangle Them.

The federal government is attempting to strangle organized medicine. This was the substance of warnings given by prominent physicians last night in discussing proposals for an $850,000,000 government medical care program.

The warnings were sounded at a meeting of 300 members of the north side branch of the Chicago Medical society in the Drake hotel. Several officials of the American Medical association spoke. The A. M. A. is to hold an executive meeting in the Palmer house today. The government medical program, which the speakers attacked last night, was recommended by a presidential committee at the National Health conference in Washington two months ago.

A Midsummer Night's Dream.

"The conference," asserted Dr. Roger Lee of Boston, Mass., a trustee of the A. M. A. and member of the Harvard corporation, "was a most astounding performance which might be entitled a midsummer night's dream, with fairies waving wands and loosing streams of gold. The plan to revolutionize medicine would be the end of organized medicine. It would degenerate into a system of cash register and sales slip operations."

Dr. Lee warned that nobody can predict what will happen to private medicine if the government program is adopted. He asserted that the medical profession must maintain its own high standards. He said that it has done so heretofore without any help whatever from government or local authorities.

Medicine on the Spot.

"The medical profession is being put on the spot," declared Dr. Olin West of Chicago, secretary of the A. M. A. "The intention and temper of the conference was to show little mercy for the medical profession and to hold it up to contempt."

Other speakers were Dr. Irvin Abell of Louisville, Ky., president of the A. M. A.; Dr. Morris Fishbein, editor of the Journal of the A. M. A., and Dr. William Braasch of Rochester, Minn., a committee chairman of the association.

Flying Trapeze Expert Dies of Heart Disease in South

Bloomington, Ill., Sept. 15.—[Special.]—Herbert L. Fleming, 42 years old, a performer on the flying trapeze, died of heart disease last night at Petersburg, W. Va. He had been receiving treatment when he left Bloomington, where he lived, to go on the road with J. J. Page shows last April. He had been in charge of one of Eddie Ward's acts with the Sells-Floto circus. He and his wife were known as the Flying Flemings. He was a world war veteran and was with the army of occupation in Germany.

Warner Oland Ashes to Be Buried in Southboro, Mass.

Southboro, Mass., Sept. 15.—(AP)—Mrs. Warner Oland, widow of the motion picture actor, cabled friends here today from Stockholm, Sweden, that she will bring the ashes of her husband to Southboro for burial. Oland, who was the Charlie Chan of the films, died recently while visiting his native Sweden. The Olands had maintained a summer place here for many years.

Wheaton Votes Tomorrow on High School Bond Issue

Voters of school district 95 in Du Page county will cast ballots tomorrow on a proposed $115,000 bond issue to finance an addition to the high school at Wheaton. A federal grant of $94,200 has been promised if the bond issue is approved. The district includes Wheaton and Warrenville.

Pre-arranged FUNERALS FOR UTMOST ECONOMY
Lain & SON
UNDERTAKERS

OBITUARIES

Mrs. Margaret Tyrrell.

Mrs. Margaret Tyrrell, a sister of John F. Finerty, died yesterday in her home in Nashville, Tenn., it was learned here. She was 76 years old. Her brother, who died about thirty years ago, was a former editor of the Chicago Citizen and one time reporter for THE CHICAGO TRIBUNE. Before he came to this country from Ireland he was a well known advocate of Irish independence. He also served in the Union army during the civil war and was a member of congress. His monument now stands in Garfield park. Mrs. Tyrrell is survived by two daughters and three sons, one of whom, Phillip, lives in Chicago.

Custer A. Fleming.

Custer A. Fleming, a retired executive of Swift & Co., fell dead last night of a heart ailment. He was talking to friends in the lobby of his apartment home at 5838 Stony Island avenue, when he was stricken. He had been superintendent of the soap department of Swift until his retirement because of ill health a year ago. He was 51 years old. His widow, Maude, a daughter, and a son survive.

Mrs. Pearl Norton Swet.

Mrs. Pearl Norton Swet, writer of several books and short stories, died in her home at 1622 Sherwin avenue last night after a long illness. She was 43 years old. She is survived by her husband, Abe Swet, a reporter for the City News bureau; a daughter, Eunice, and a son, Charles.

Dr. J. H. Pearson.

Dr. J. H. Pearson, for thirty years a dentist in Aurora, died yesterday at the age of 66 in his home, 74 South Lincoln street, in that city. He was a former member of the Aurora board of police and fire commissioners. Three sisters and a brother survive.

James Cleghorn Rogers.

James Cleghorn Rogers, an employé of Carson Pirie Scott & Co. for 69 years died yesterday in the Garfield Park hospital at the age of 84. He lived with a sister, Mrs. Elizabeth N. Robinson, at 41 South Central Park boulevard. Mr. Rogers retired several years ago as head of the wholesale fur department. A son, Franklin, survives. The funeral will be held at 2:30 p. m. tomorrow in the Rosehill cemetery chapel.

Frank R. Wendemuth.

The funeral of Frank R. Wendemuth, who died Tuesday in his home at 1514 Bryn Mawr avenue at the age of 77, will be held at 10 a. m. today in St. Gregory church. He was head of a checker supply business and was considered an authority on checker playing. He formerly conducted a checker column in Chicago newspapers. His widow, Elizabeth, and two daughters survive.

Parke C. West.

Funeral services for Parke C. West, veteran Chicago newspaper man and syndicate editor, will be held at 3 p. m. today in the chapel at 5501 North Ashland avenue. Mr. West died Wednesday in his home at 405 Ashland avenue, Park Ridge. He was born in Ottumwa, Ia., and came to Chicago twenty-seven years ago. Surviving are his widow, Edna, and two children, Richmond and Marilyn.

Moses A. Samuels.

The funeral of Moses A. Samuels, who operated a grocery in the Hyde Park district for forty-three years, will be held at 3 p. m. tomorrow in the chapel at 4227 Cottage Grove avenue. Mr. Samuels died Wednesday in his home at 7656 Ingleside avenue at the age of 64. His widow, Emma; a son, and daughter survive.

ASK BUS PERMIT FOR NO. CHICAGO AND WAUKEGAN

A petition was filed yesterday with the Illinois Commerce commission proposing to resume local transportation in Waukegan and North Chicago by bus. The Willett company, operators of buses, filed the petition. A ruling is expected today.

Transportation in the two towns has been tied up by the shutdown of the North Shore electric line by a strike since Aug. 16. Street car and bus service in Waukegan and the bus line between North Chicago and Waukegan were operated by the North Shore line.

The Willett company proposes to operate buses for a thirty-day period manned by men who have been on strike. The proposal carries the approval of the unions and the receiver for the North Shore, it was said. The buses may be in operation by tomorrow should the commission rule favorably today.

Winnetka Votes Tomorrow on New Elementary School

Winnetka residents will vote tomorrow on a proposal to give the village school board authority to build a new elementary school on Willow road east of Crow Island Park. The new school is to replace the Horace Mann school at 836 Elm street.

GET COMFORTING RELIEF FROM Runny HEAD COLD
DO THIS: Put some Vicks VapoRub up each nostril and sniff well back. You'll feel better right away. Next, melt a spoonful of VapoRub in a bowl of boiling water; then breathe in the steaming medicated vapors for several minutes. This loosens phlegm and further clears the air-passages. At bedtime, rub VapoRub on throat, chest, and back so that its long-continued double action can relieve the misery of the cold while you sleep. VapoRub acts direct through the skin like a poultice; at the same time its medicated vapors, breathed in direct, bring comfort to the irritated air-passages. Try it.
VICKS VAPORUB

Lake Forest Votes Down $160,000 Sewer Bond Issue

A proposition to issue $160,000 in bonds to improve the sewer system of Lake Forest and stop the floods that have damaged sections of the suburb was defeated yesterday in a city election. The vote was 232 to 174, a total of 406 votes cast out of a possible 3,100 votes in the town. Strangely enough, the east and northeast wards, which were expected to be most benefited, voted against the measure, while other sections voted for it. All were to be taxed alike to pay for it, with the aid of a federal grant.

Jewish Charities to Get Half of $65,000 Estate

The Jewish Charities of Chicago will receive half the $65,000 estate left by Aaron Bloom. This was disclosed yesterday when his will was admitted to probate. The widow, Mrs. Anna Lebus Bloom, will receive the rest. Mr. Bloom, an investment banker living at 451 Wrightwood avenue, died Aug. 1.

THOMAS WOLFE, NOTED NOVELIST, DEAD AT AGE 37

Cerebral Ailment Fatal to North Carolinian.

Baltimore, Md., Sept. 15.—[Special.]—Thomas Wolfe, noted American novelist, who was so tall he used the top of an electric refrigerator as a desk when he wrote, died today at Johns Hopkins hospital. Death was attributed to an acute cerebral infection. He was 37 years old.

Thomas Wolfe.

Wolfe was 6 feet 7 inches tall and proportionately heavy. He wrote in longhand, using ordinary ledgers and tearing the sheets out as they were filled.

Author of Four Novels.

He was the author of "Look Homeward Angel," which was as long as four ordinary novels; "Of Time and the River," a 900 page book that provoked a storm of criticism, and two short novels, "The Web of Earth," and "A Portrait of Bascome Hawke."

Wolfe was born in Asheville, N. C., which he made the setting for his "Look Homeward Angel." He was graduated from the University of North Carolina in 1920 and received a master of arts degree from Harvard two years later.

Instructor in English.

He went to New York university in 1924 and was an instructor of English there when "Look Homeward Angel" was published in 1929.

After 1930 he went abroad to write, having received a Guggenheim fellowship. "Of Time and the River" was published last year.

Wolfe became ill of pneumonia in July but was recovering in Seattle, Wash., when an infection spread to his kidneys and heart. His mother, Mrs. Julia A. Wolfe, and his brother, Fred, both of Asheville, were here when he died.

Leo M. Bach, Ex-Broker, Dies in 7-Story Plunge

Leo M. Bach, 55 years old, a former broker, was killed late last night in a fall from his seventh floor apartment at 5441 Kenmore avenue. Summerdale police found a note in his room explaining he was discouraged over ill health. The note was addressed to his wife and their daughter, who were out at the time.

GETS 600 VOLT SHOCK.

Andrew Kroes, 941 North Leamington avenue, a street car conductor, was treated at the Robert Burns hospital yesterday after he was shocked by 600 volts while adjusting a power switch in his car.

HUGE WAREHOUSE IN SOUTH BEND IS DESTROYED BY FIRE

South Bend, Ind., Sept. 15.—[Special.]—A huge warehouse that once housed one of the largest factories in South Bend and long had been a landmark, was destroyed by fire tonight. Officials of the Birdsell corporation, which owned the four story, block square building, estimated the loss at $100,000.

Ten South Bend fire companies and half a dozen companies from nearby Mishawaka fought the flames for several hours. It was estimated that about 25,000 persons watched the spectacular blaze. Trafic was tied up for an hour over an area six blocks square.

The building was more than 60 years old. It was erected by the Birdsell firm which came here in 1864 and did a flourishing business in wagons and clover threshers for many years. The company sold out that business in 1930 and last year prepared to start manufacturing washing machines. Production had not been started. The building was empty except for furnace boilers and some equipment.

MISS EUSTICE APPEALS FROM O'BRIEN RULING

The hectic romance of Quin O'Brien and Margaret Eustice was brought into court again yesterday. Miss Eustice filed a brief in the Appellate court asking for a reversal of Judge Donald S. McKinlay's decision annulling her marriage last year to the former assistant corporation counsel.

The brief, prepared by Attorney Theodore W. Miller, charges that Miss Eustice failed to receive an impartial and fair trial when O'Brien charged her and her parents, Dr. and Mrs. William Eustice, with kidnaping him and forcing him into a shotgun wedding. It is also alleged that O'Brien tricked Miss Eustice into a marriage on May 2, 1936, in Louisville, Ky.

Miss Eustice is 30 years old and is the mother of a baby one year old whom she calls Quin O'Brien Jr. She herself was enjoined in Judge McKinlay's decree from using O'Brien's name.

Rites Monday at Capital for Weather Chief Gregg

The body of Willis R. Gregg, chief of the United States weather bureau, who died here Wednesday night, was placed last night aboard a train for Washington, D. C., where the funeral will be held Monday. Mr. Gregg was 58 years old. He had been at the Washington headquarters of the weather bureau since 1915 and chief of the service the last four years.

"I WAS ROBBING MYSELF UNKNOWINGLY

until I started to use American Family Soap!"

says MRS. L. D. BUHRER 1534 E. 59th ST.

WHAT an amazing difference American Family Soap makes on washday. For, without boiling, scrubbing, or ruinous rubbing—without using strong bleaches—clothes come out sweet smelling, sparkling white.

The reason for this startling difference is this. Laboratory tests have proved that American Family contains as much as ⅓ more suds-making material than other bar soaps tested—including soaps containing naphtha. This extra suds making material gives American Family Soap greater washing power. Produces rich, creamy, active suds. Even grimiest spots come out without back-breaking rubbing—and with utmost safety to clothes.

Colored fabrics retain their gay brilliance. White clothes come out snowy white. All washables last unbelievably longer. American Family Soap has been used by countless thousands of women for over 90 years. These women have found beyond the slightest doubt that—It's cheaper to buy good soap than new clothes! Made by Procter & Gamble.

TUNE IN: "Manhattan Mother," a thrilling heart story every day Monday through Friday, 11:00 o'clock A.M., C.D.S.T.—WGN, and every day Monday through Friday, 1:00 P.M., C.D.S.T.—WBBM.

Trade Mark Reg. U. S. Pat. Off. American Family Soap

TELLS ELECTRIC TREATMENT FOR BETTER VISION

The vision of persons with weak eyesight but without any eye disease can be improved by a chemical substance introduced into the eyes by electric current. Dr. Gustav Erlanger of the Manhattan General hospital in New York City so declared yesterday before the American Congress of Physical Therapy, meeting in the Palmer house.

Dr. Erlanger said he used the process known as iontophorosis to introduce eserine and acetylcholine into the eyes, resulting in improved circulation and better vision. The current breaks up the substance into electrified particles, or ions, and carries them to the organ which is being treated.

The convention of the congress, held in conjunction with the meeting of the American Occupational Therapy association, closed yesterday.

WORKER LEAGUE SPEAKER BEATEN BY HOBOKEN MOB

Hoboken, N. J., Sept. 15.—[Special.]—Herman Matson, chairman of the Hoboken unit of the Workers' defense league, was beaten by eight men tonight as he attempted to address 1,500 persons in Hudson Square park with an attack on Mayor Bernard J. McFeely and the Democratic city administration. His wife, Mrs. Elizabeth Matson, 30, who is expecting a child, was struck when she tried to defend him.

Police booked Matson on a charge of inciting to riot. He refused offers of medical aid from police, insisting that his own physician be called.

Matson, his face battered and his clothing ripped to shreds, was dragged 200 yards by his assailants, who dropped him in a pathway of the waterfront park and fled.

DANVILLE MAYOR ELECTED HEAD OF MUNICIPAL GROUP

Rockford, Ill., Sept. 15.—[Special.]—Mayor Frank Meyer of Danville was elected president of the Illinois Municipal league at closing sessions of the league's convention here today.

Legislation to be sponsored by the league includes a bill permitting cities, villages, and towns to collect and spend all road and bridge tax revenue within corporate limits; a bill permitting local self government in all matters except those in which the state at large has an essential interest; a bill permitting cities to require establishment of sewage disposal plants outside city limits, and a bill requiring county boards to create separate townships for cities with more than 15,000 population.

MONUMENTS AND MAUSOLEUMS.

QUALITY MONUMENTS, MAUSOLEUMS, AND MARKERS ERECTED ANYWHERE. CHAS G BLAKE CO. 1000 E. 67TH-ST.

CEMETERY MARKERS, MONUMENTS AT savings. Sears' State-street Store Basement

CEMETERIES.

EVERGREEN — 2 GRAVES WITH FULL perpetual care. $48. Ph. Ran. 7384.

SAC. 8 GRV. LOT—ELMWOOD NR. GATE Will divide. Perpt. care. Regent 3383.

SACRIFICE—3-6 GRV. LOTS NEAR EL. Perp. care. $25 per grv. Kildare 3135.

FUNERAL DIRECTORS.

O'HANLEY, INC., FUNERAL DIRECTION perfection. 7705 Cottage Grove. Rad. 7705.

DEATH NOTICES are received for publication in the next morning's Final Edition of the Chicago Tribune up to 11:00 each night. Call Superior 0100 —Want Ad-Viser.

DEATH NOTICES

In Memoriam.

BIFANO—Constance Bifano, Sept. 16, 1935.
In loving remembrance:
We cannot forget you, Sis., dear,
We are always wishing you were here.
HEARTBROKEN MOTHER, DAD AND BROTHERS.

DE PALMA—Jennie De Palma. In memory of our dear mother who passed away one year ago today. LOVING CHILDREN.

SAMUEL—Sophia Samuel. In loving memory of our beloved wife and mother, who passed away Sept. 16, 1933. HUSBAND AND DAUGHTERS.

ANDERSEN — Harry F. Andersen, beloved husband of Henriette, nee Cordt; fond father of Harry F. Jr. and Yvonne. Services Saturday, Sept. 17, at 2 p. m., at funeral home, 13050 S. Greenwood avenue. Interment Oak Hill cemetery, Hammond, Ind. Hammond papers please copy.

BARNETT—John George Barnett, beloved husband of Jeannette A., father of Burton A., Franklin, Mrs. Virginia Byrne, and Mrs. Jacqueline Carpenter. Members of Park lodge, No. 843, A. F. & A. M. Remains at 6959 N. Clark street. Funeral notice later.

BARRETT—Roscoe J. [Bob] Barrett Jr., beloved husband of Louise Yerkes Barrett, father of Barbara Ann, Nancy and Judith, fond son of Roscoe and Helen Barrett, brother of Julian and Richard. Member of Morgan Park lodge, No. 999, A. F. & A. M. Funeral services, Saturday, Sept. 17, at 2:30 p. m., at chapel, 1971 W. 111th street. Interment Cedar Park

BELAIR—Ernest Belair, beloved husband of the late Mathilde, fond father of Mathilda, Lorena, and the late Mrs. Blanche Houliaras, brother of Mrs. Elocadie Couillard of Montreal. Member of Notre Dame court, No. 5, C. O. F. Funeral from late residence, 3833 Maypole avenue, Monday at 9 a. m. to Notre Dame church. Interment Mount Carmel. Montreal papers please copy.

BENZ—Lillian Benz [nee Pflanz], late of 1947 Hudson avenue, beloved wife of Peter, fond mother of Fred, Albert, Harry, Peter Jr., and Mildred. Member of Chicago Frat. Life, Oriental council, No. 668, and Order of Mutual Protection, No. 385. Funeral services Saturday, 2 p. m., at chapel, 2742 Lincoln avenue. Interment Waldheim.

BJURSTROM—Walfred Bjurstrom of 1531 N. Lockwood avenue, beloved husband of Josephine, dear father of Mrs. F. E. Bernard, Mrs. E. J. Conforti, George, Charles, Emil Bjurstrom, Edward Burton, and the late Frieda Moenck, brother of Andrew, the late Emil, Minnie, Augusta, and Carrie. Resting at funeral home, 5708 Madison street, where services will be held Friday, Sept. 16, at 3 p. m. Interment Mount Olive.

BRANSTEDT—Henry L. Branstedt, fond father of Adelaide La Sage. Funeral Saturday, Sept. 17, at 2 p. m., at chapel, 123 N. York street, Elmhurst, Ill. Interment St. Lucas cemetery, Chicago.

CARL—Louise Hatch Carl, of 401 S. 7th avenue, La Grange, beloved wife of Walter R., mother of Perry W., and Janet Lou, daughter of Mrs. C. W. Hatch. At rest at chapel, 25 Calendar avenue, La Grange. Services Friday, 3 p. m., at First Congregational church, La Grange road at Cossitt avenue.

CASPERS—Agnes E. Caspers, beloved daughter of the late Peter and Joanne Russell Caspers, fond sister of Mrs. W. E. Booth, Mrs. E. B. Roberts, Mrs. Harry S. Scott, Mrs. Arthur Myall and the late Frank, John and Jeff. Funeral Saturday, Sept. 17, 9:30 a. m., from late residence, 816 Montrose avenue, to St. Mary of the Lake church. Interment Calvary.

DEATH NOTICES

CHRISTOPHER—Peter Christopher, beloved son of Alexander and Eugenia of Chrisapha, Greece, fond brother of Christ, George, Gust, Mrs. Mary G. Theodosakis, and Pauline Tsakiris. Funeral Saturday, Sept. 17, 1 p. m., from chapel, 627 S. Halsted street, to Church of Assumption, Central and Harrison. Interment Elmwood.

DILLON—Agnes Ryan Dillon, beloved wife of the late Thomas P., devoted mother of Mrs. Bessie Graber, Mrs. Grace Bradley, Mrs. Katherine Montgomery, Joseph P. and the late Margaret Broderick, Rose Marie, Thomas and Edward Dillon, sister of Mrs. Margaret Hall, the late Edward J. and Patrick F. Ryan. At funeral home, 4048-50 W. Harrison street. Funeral Saturday, 10:30 a. m., to Presentation church. Burial All Saints'. Funeral private. Nevada 2818.

DORAN—Justin J. Doran, beloved husband of Mary, nee Furlong; father of John and Mary. Funeral Saturday, at 9 a. m., from residence, 7710 S. Laflin street, to St. Sabina church. Interment Holy Sepulchre. Native of County Carlow, Ireland. Member of Div. 241, Street Car Men's union. Yards 0662.

FERRERS—Alfred B. Ferrers, suddenly, of 733 W. 61st place, beloved brother of Lucy M., Mrs. Fannie Ruland and the late Sarah Patrick and George Ferrers. Funeral Saturday, 9 a. m., from parlors, 6659 S. Halsted street, to Our Lady of Solace church. Interment Mount Olivet. Wentworth 0500.

FRANDSEN—Florence Frandsen [nee Keenan], late of 6947 Vernon avenue, mother of Mrs. Helene Sorensen. Funeral Saturday, at 2 p. m., at chapel, 5533 Wentworth avenue. Cremation at Oak Woods.

GAVITT—Oscar Edward Gavitt, Sept. 14, beloved husband of Edna, nee Daly; fond father of Gertrude A. and Henry L. Member of American Legion, Railway Express post, No. 790. Funeral from funeral home, 2917 S. Michigan avenue, Saturday, 8:45, to St. Ambrose church, 9:30 a. m. Interment Mount Olivet cemetery.

GIBBONS—Anna Gibbons, nee McCarthy, of 2157 N. Mozart street, beloved wife of the late Martin, fond mother of Arthur J., Robert, and Frank, and the late Harvey Gibbons. Funeral Saturday, Sept. 17, at 10:30 a. m., from residence to St. Sylvester church. Interment Mount Carmel.

HAIRE—John F. Haire, Sept. 15, husband of Lucille Richle Haire, son of Charles C. and Ruth, brother of Donald. Funeral services Saturday, 11 a. m., at chapel, Jeffery-blvd. at 77th-st. Interment private, Oak Woods. South Shore 8822.

HANSEN—Bessie A. Hansen, nee Alfreds, late of 437 Meachem avenue, Park Ridge, beloved wife of Hans P., loving mother of Christian A., Helen Murphy, and Alfred P., sister of Torris H. and Alvina Leonard. Resting at chapel, 127 N. Northwest highway, Park Ridge, until 12 noon Saturday. Services 2 p. m., Community church, Park Ridge. Interment Mount Olive.

HARAST—Helen Harast, nee Rozmus, beloved wife of George, loving mother of Adams, Bess, Mrs. Sylvia McAloon, Marie, Joseph, Cecil, the Rev. Julian P., Elynore, Theodore, and Lorrayne. Funeral Saturday, 9:30 a. m., from her late residence, 5324 W. 31st street to Mary Queen of Heaven church. Please omit flowers. Information phone Belmont 3300.

HARDMAN—J. C. Hardman, Sept. 14, 1938, uncle of Roger, Paul, and Ralph Hardman. Funeral services Saturday, Sept. 17, at 3 p. m., at chapel, 2d avenue and Lake street, Maywood, Ill. Interment Oakridge.

HOBAN—William J. Hoban, beloved husband of the late Margaret O'Rourke Hoban, fond father of Mrs. Eugene Taylor, Mrs. Francis Branson, Mrs. George Herbst, and Cecilia Hoban, brother of Mrs. Frank E. Doherty, Mrs. George W. Dailey, the Most Rev. Edward F. Hoban, D. D., and Henry A. Hoban. Funeral Saturday, Sept. 17, at 10:30 a. m. from funeral home, 103 N. Laramie avenue, at Washington-blvd., to St. Thomas Aquinas church. Interment Mount Carmel. Sterling, Ill., and St. Joseph, Mich., papers please copy.

HUDDLESTON—Willis P. Huddleston of 2129 Stave street, beloved husband of the late Mary, nee Dill; fond father of Mrs. Isabel Martin and Willis J. Huddleston. Funeral Saturday at 9:30 a. m. from funeral home, 2166 N. California avenue, to St. Sylvester church. Interment St. Joseph's. Information Humboldt 2773.

INGRAHAM—Albert H. Ingraham, Sept. 15, 1938, husband of Martha A., father of Albert Philip, Russell and Parepa. Services Saturday, 2:30 p. m., at chapel, 4717 Broadway. Interment Forest Home.

INGVE—Mrs. Emma Ingve [nee Schmidt], 1300 W. 81st street, beloved wife of the late Charles, dear mother of Mrs. Gladys Bleakney, Harold, Charles, and Edgar Ingve. Funeral Saturday, Sept. 17, at 1 p. m., at funeral home, corner 79th and Aberdeen. Interment at Graceland.

JOHNS—See Hattie Kimball notice.

KIMBALL—Hattie Kimball, Wednesday, Sept. 14, 1938; fond mother of Fred M. Johns, David F., Leonard T., and the late Robert R., and Hazel T. Suarez. Services at funeral chapel, 4542 Ravenswood avenue, Saturday, Sept. 17, at 2:30 p. m. Interment Graceland.

KROL—Max Krol, beloved son of Aaron and Eva, 4865 Magnolia avenue, fond brother of Mrs. Tillie Caplan, Sophie Miller, Mrs. Kate Kadison, Joseph, Louis, Henry, Charles, Theodore, and the late Harry. Member of John Paul Jones lodge, No. 1013, A. F. & A. M. Funeral services Friday, 1 p. m., at memorial chapel, 5206 Broadway. Interment O. B. A., Waldheim.

KRUEGER—Esther M. Krueger [nee Merritt], Sept. 14, 1938, of 263 Woodland road, Highland Park, beloved wife of Edw. Wm., fond mother of Paul and Richard. Remains at chapel, 2701 N. Clark street until noon Saturday. Services at Auburn Park Methodist Episcopal church, 75th and Harvard, Saturday at 2:30 p. m. Interment Oak Woods.

LA ROCCO—Angela La Rocco, nee La Rocco, beloved wife of the late Pietro, mother of Daniel, Mrs. Carmela Di Meo, Eva, Mrs. Theresa Basco, and Angeline, sister of Mrs. Mary Blasi and Mrs. Maddalena Riccio. Funeral Saturday, 10:30 a. m., from residence, 1504 N. Lorel avenue, to St. Peter Canisius church. Interment Mount Carmel. Armitage 7800.

Le GROS—William W. Le Gros, Sept. 14, beloved husband of Catherine and the late Jennie, fond father of Mrs. Clara Brown, Mrs. Helen Johnson, and Roy. Funeral services Saturday, Sept. 17, at 2 p. m., at late residence, 2925 Leland avenue. Member of Ben Hur lodge, No. 818, A. F. & A. M. Interment Bohemian National cemetery.

MADORIN—Roselin B. Madorin, nee Bobele, of 7729 Essex avenue, beloved wife of Harry, fond mother of Bernard and Lucille. Funeral services Friday, 10 a. m., at chapel, 7206 Stony Island-av. Interment Oak Woods.

PAGE—Lottie Preiser Johnson Page, Sept. 11, 1938, at Los Angeles, Cal.; mother of Mrs. Hugh L. Ray of Chicago, and Mrs. Christian Simonsen of Pittsburgh, Pa., and John Johnson and Albert Johnson of Los Angeles, Cal. Funeral Saturday, 3 p. m., at funeral home, 318-320 N. Central avenue, Austin. Interment Woodlawn.

PIGNATO—Madalana Pignato, nee Caputo, beloved wife of Donato, fond mother of Ralph, Phillip Matthew, Louis, Daniel, and Caroline. Funeral Saturday, 9:30 a. m., from residence, 6735 Honoré street, to St. Mary of Mount Carmel church. Interment St. Mary's. Information Prospect 0600.

POTTER—Catherine M. Potter, at Los Angeles; beloved wife of the late William H., dear mother of William, Stanley, and Irving. Arrival and services Saturday, Sept. 17, at 3 p. m., at chapel, 5107 N. Clark street. Interment Rosehill.

PRANGE—Harold F. Prange, suddenly, dearly beloved husband of Violet Prange [nee Knocke]; dear son of Fred J. and Nettie J. Prange, fond brother of Mildred E. Schwartz. Funeral from chapel, 8400 S. Ashland avenue, Saturday, Sept. 17, at 1:30 p. m., to Nazareth Evangelical Lutheran church, 60th street and Spaulding avenue. Interment Bethania.

REYNOLDS—Cora M. Reynolds [nee Wilson], beloved wife of Sidney J. Reynolds, fond mother of Mrs. Grace A. Schmunk, and Harry A. Reynolds, sister of George R. and B. H. Wilson. Member of Austin chapter, O. E. S. Remains at funeral home, 5701-03 W. Division street. Services at 2 p. m. on Friday, Sept. 16. Interment Mount Emblem cemetery.

ROGERS—James C. Rogers, beloved husband of the late Clara E., fond father of Franklin, brother of Mrs. Elizabeth N. Robinson. Remains at chapel, 4138 Madison street, until Saturday noon. Services at Rosehill cemetery chapel Saturday at 2:30 p. m. Interment Rosehill.

SCHWARZE—Henry C. Schwarze, late of 919 Belden avenue, beloved husband of Andrea Schwarze, fond father of Edith M. Adams, and brother of Frank J. Schwarze. Member of Engineers' union, No. 399. Funeral services Saturday, 11 a. m., at chapel, 2742 Lincoln avenue. Interment Acacia Park. Please omit flowers.

SICKLESTEEL—Marie Sicklesteel, 141 Wolf road, Des Plaines, Ill., beloved mother of Myrtle Moulton and Francis Heilig. Resting at home for funerals, Lee at Perry street, Des Plaines, where services will be held Saturday, Sept. 17, at 2:30 p. m. Interment Memorial Park. Kindly omit flowers.

WEST—Parke C. West, Sept. 14, 1938; beloved husband of Edna B. West, father of Richmond and Marilyn. Services at chapel, 5501 N. Ashland avenue, Chicago, Friday, Sept. 16, at 3 p. m. Interment Memorial Park. Ottumwa, Ia., papers please copy.

DEDICATION ANNOUNCEMENTS.

GERBER—A monument will be dedicated to the memory of Abraham Gerber by his wife and children, Sunday, Sept. 18, 1:30 sharp, at Beth Tvilo cemetery, Waldheim, 16th street.

SAWISLAK—A monument will be dedicated to the memory of Israel Sawislak Sunday, Sept. 18, 3 p. m., at Waldheim cemetery, Des Plaines and 16th street.

[ADVERTISMENT]

JERRY ON THE JOB — BREAKING THE BANK! by Hoban

Copr. 1938 King Features Syndicate. G. F. Corp. licensee. No actual person is named or delineated herein.

[ADVERTISMENT]

COMPULSORY CAR TESTS PROVE TO BE WORTH WHILE

Mechanical Faults Found on 91,323 Autos.

BY HAL FOUST.

Benefits from Chicago's compulsory automobile inspection were balanced yesterday against its costs and its annoyances in an attempt to determine whether this safety measure is worth while. The answer seemed to be yes.

Edward J. Gorman, deputy commissioner of the vehicle bureau, reported that in two months the test lanes detected 157,793 mechanical faults on 91,323 automobiles. These faults, such as defective brakes, lights, and steering mechanisms, were a handicap to safe driving.

Defects Corrected by 77,680.

Presumably, most of the owners of these 91,323 vehicles were unaware of these defects or they would have been corrected before seeking o. k. windshield stickers. Of the 91,323 cars, 77,680 were returned promptly with the necessary repairs or adjustments to pass the tests. Of the other 13,643, some will return to the inspection lanes later, a few probably will be junked, and others will be subject to arrest for failure to comply with the ordinance.

"Of the 113,449 that received an o. k. on their first visit to the lanes," said Gorman, "many had come recently from service garages where they had been placed in condition for the tests. If owners do this twice a year, the ordinance has served a worthy purpose."

George Barton, engineer for the Chicago Motor club, said the workmanship in private service stations in the city has been improved since it has been subject to inspection at the testing lanes.

Sharp Reduction in Accidents.

Has the ordinance reduced accidents? There has been a reduction but no one can say how much of this should be attributed to the inspections. At this time a year ago the 1937 trafic toll had reached 565 dead and 15,911 injured. Yesterday, the tally since Jan. 1 was 433 dead and 13,669 injured. It is obvious that an automobile with faulty brakes, lights or steering is more likely to become involved in a mishap.

Have the benefits justified the cost? Gorman reported that expenses from July 1 to Sept. 3 were $66,721 of federal money and $18,097 of city money. This is an average of 28.46 cents per inspection. The expenses included WPA salaries of attendants at rates of $65 and $85 a month and they included depreciation of the equipment.

Is it worth the trouble and annoyance to the city's automobile owners? Three reporters visited lanes at different times in different sections of the city and they found service prompt and courteous.

Weak Enforcement of Law.

Could it be improved? Enforcement is weak. On Sept. 7, 32,000 automobiles that were due for inspection in July and August had not been given o. k. stickers. Arrests are being made at a rate of forty or fifty a day by a squad working under Deputy Commissioner Gorman.

The administration is being improved. Earlier this year, there were numerous complaints of discourtesy and of attempts at petty graft. Since March 1, four WPA employés have been arrested and convicted and about 150 discharged as a result of these complaints. This has been a big turnover in a crew of 460 WPA employés.

Auto Safety Tests

(Story in adjoining column.)

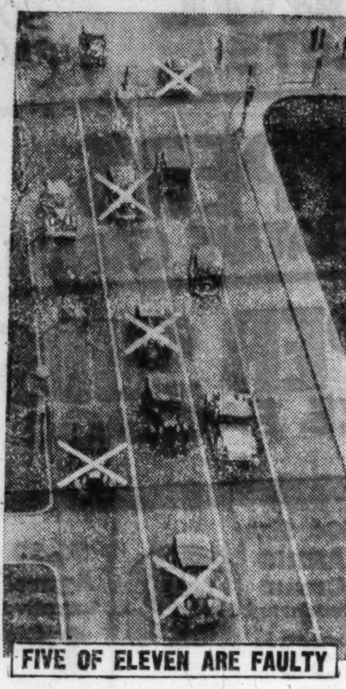

FIVE OF ELEVEN ARE FAULTY

Five of every eleven autos tested in Chicago safety lanes in July and August were rejected. Major causes of rejection are illustrated below.

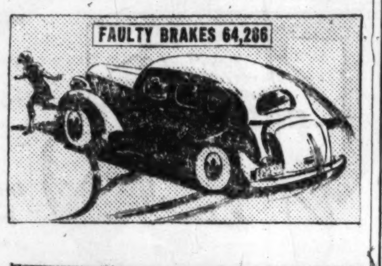

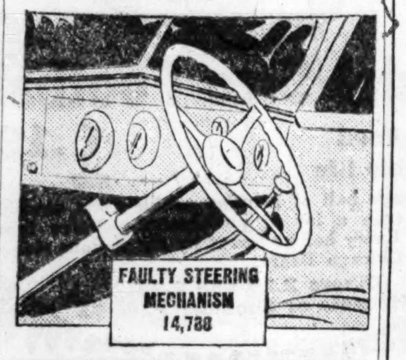

ONE KILLED, TWO ARE INJURED AS AUTOS COLLIDE

Fausto Calvetti, 40 years old, formerly of 10020 Wentworth avenue, was killed yesterday when his automobile collided with another machine at 55th street and Cicero avenue. Smelton Williams, 5207 Calumet avenue, colored, driver of the other car, and a passenger were injured.

Up to 4 p. m. yesterday 568 persons were killed by automobiles in Cook county since Jan. 1. Of these 435 were killed in Chicago, where 13,735 were injured in trafic accidents in the same period.

Order Driver Held to Jury in Auto Crash Fatalities

A coroner's jury yesterday ordered Paul Rittis, of Elgin, held to the grand jury for manslaughter as the result of an automobile-truck collision June 16 at Golf road and Milwaukee avenue. Two persons were killed in the accident. Police said Rittis, driver of the car, had been drinking.

HELD TO JURY AS ROBBER.

Judge Lambert K. Hayes in Boys' court yesterday held William Geron, 18 years old, 3936 Madison street, to the grand jury in bonds of $3,000 on two charges of robbery.

THE MASSACRE Chicago's 1938 Trafic Toll

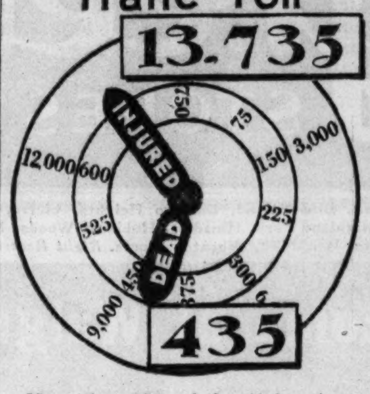

More than 98% of the city's automobile fatalities are of a nature physically impossible on an elevated highway.

FOUND DEAD IN GARAGE.

Edward L. Hopkins, 48 years old, was found dead of automobile exhaust fumes yesterday in the garage behind his home at 1230 North Shore avenue. Police were told he had been despondent over unemployment.

HAS 'GOTTA-DRAG' EMBLEM ON CAR, BUT IS PULLED IN

The story, as Motorcycle Policeman Howard Hanson told it to the desk sergeant, was this:

"I'm going down the outer drive when I see this fellow weaving all over the road ahead of me. I try to pull up alongside, but when I go to the right so does he. I go to the left, and it's the same. Finally I pass him and tell him to stop. Then he scrapes my fender.

"On the front of his car is a big emblem that says 'State of Illinois, Member of General Assembly.' I ask him how come, and he says, 'Who cares?' The funny part is the guy's stone sober. So here he is."

Gus Lindbeck, 8551 Cregier avenue, was charged by the sergeant with reckless driving, blocking trafic, and displaying an official emblem. [He said he had found it a year ago and it always had worked before.] Lindbeck went to a cell to await Safety court today.

TWO ACCUSED OF RAPE.

Bernardo Rivara and Francisco Ofiana, both Filipinos, were charged with rape yesterday by Town Hall police. They were arrested in an apartment on Cornelia avenue with two girls, 15 years old. The girls were turned over to the juvenile authorities.

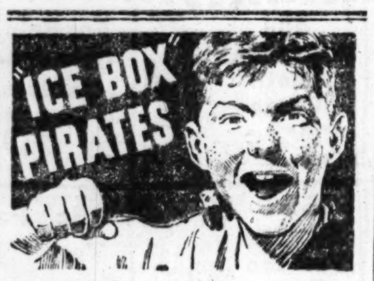

If they find a butt or shank of Wilson's Tender Made Ham in your refrigerator they have a real prize. More tender and delicious than any ham they've ever eaten. Ideal for sandwiches or with potato salad.

WILSON'S Secret Process Tender Made HAM

WILSON & CO.

Only WILSON & CO. makes Tender Made Ham

"I KNOW THE PLACE TO BORROW MONEY.

I DREADED TO BORROW BUT WHEN I WENT TO PERSONAL FINANCE CO., IT WAS A PLEASURE TO GET A LOAN. IT WAS SO SIMPLE AND COMFORTABLE FOR US—NO EMBARRASSMENT AT ALL."

Typical unsolicited statement from one of our customers

● More women than men apply for loans at *Personal* Finance Co. offices. And that is not just because husbands are busy. Women feel at home in our offices. We have simplified everything as much as possible, for we know women don't like business complexities. We don't confuse them with needless red-tape.

Furthermore, women hate to have their personal affairs talked about—and we regard what they say to us in strict confidence. Everything is done to prevent embarrassment on our caller's part.

If you need a loan of $25 to $300, don't hesitate a minute about dropping in at our most convenient office. You'll find it a friendly place, rendering a helpful service. Get the money you need today and pay back in small monthly amounts over a comfortable period of time.

Be sure to come to the right company—there's only one actually named *Personal* Finance Company.

CHICAGO AND SUBURBAN OFFICES OF PERSONAL FINANCE COMPANY

UPTOWN—4750 Broadway, 2nd Floor, LONgbeach 4090
NORTH—4770 Lincoln Ave., 2nd Floor, LONgbeach 1321
IRVING PARK—3982 Milwaukee Ave., 2nd Floor, PALisade 0989
WICKER PARK—1954 W. North Ave., Ground Floor, ARMitage 0833
AUBURN PARK—757 W. 79th St., 2nd Floor, RADcliffe 8225
WOODLAWN—841 E. 63rd St., 3rd Floor, HYDe Park 1471
MARQUETTE PARK—2403 W. 63rd Street, 2nd Floor, REPublic 7229
GARFIELD PARK—4010 W. Madison St., 2nd Floor, NEVada 2134
OAK PARK—1040 N. Boulevard, 2nd Floor, VILlage 6840
BERWYN-CICERO—6346 W. Cermak Road, 2nd Floor, BERwyn 666
EVANSTON—708 Church St., 2nd Floor, GREenleaf 6081

Open Tuesday and Friday Evenings Until 7:30 P. M.

Personal FINANCE CO.

Open Saturday!

NEW KROLL FACTORY BRANCH

at 4107 W. MADISON ST.

Opposite the Marbro Theatre

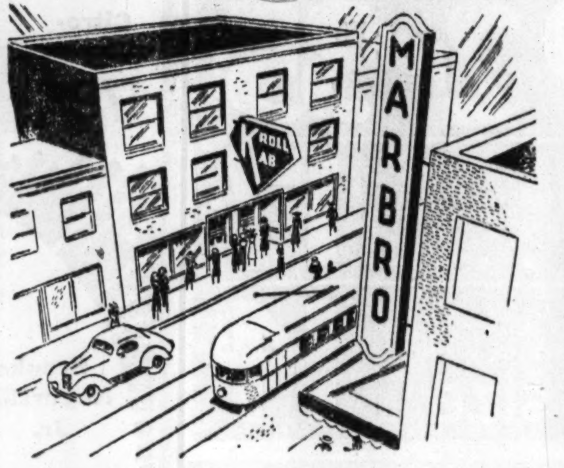

HERE is good news for the mothers of Garfield Park, Lawndale district, Austin, Oak Park and the western suburbs—a new, conveniently located, fully stocked KROLL Factory Branch at 4107 W. Madison Street, directly opposite the Marbro Theatre! Easily reached by street car, bus or automobile, this new KROLL Branch offers the same merchandise at the same low prices as at the Factory. COME IN TOMORROW!

FREE GIFT with every purchase during opening week

Special Opening Values!

Typical of the introductory values on display in our new West Side branch is a special showing of KROLL Folding Carriages, designed and built in the big KROLL Factory. That means finer construction, exclusive features, and greater value. KROLL Folding Carriages are priced from $4.95 to $24.95.

BUDGET PLAN
NO INTEREST
NO CARRYING CHARGE

No delay . . . no red tape . . . no embarrassment . . . you deal only with us . . . no finance company.

Refinishing Dept.—Phone Calumet 7060 for Free Estimate

FACTORY CLEARANCE FOLDING CARRIAGES
GROUP 1 $7.95
GROUP 2 $10.95

KROLL KAB

Write or Phone Calumet 7060 for Free Catalog

KROLL MODERN ENSEMBLE Sturdy hardwood construction. Krib is complete with rolled-edge 100% felt mattress with sanforized waterproof covering. Guaranteed sagless spring and patented knee-action duplex safety lock. Chifferobe has roomy wardrobe compartment. Rich, hand-rubbed finish. Choice of Krib and Mattress or Chifferobe. A truly remarkable value at only $19.95

High Chairs, non-tip design	$3.95	Baby Scale, with basket	$1.98
Nursery Chairs, with chamber	$2.95	Baby Bath and Dressing Table	$3.49
Play Yard, with beads	$3.95	Nursery Seats, hardwood	69c

CHICAGO BABY CARRIAGE CO.

FACTORY OPEN SUNDAYS 10 A. M. to 5 P. M.

Factory: 1801 S. MICHIGAN AVENUE

Factory Open Every Tues., Thurs. & Sat. Eve.—Sun., 10 A. M. to 5 P. M.
PLENTY OF FREE PARKING SPACE AT OUR FACTORY

North Side—3311 Lincoln Avenue
West Side—4107 W. Madison St.
OPPOSITE MARBRO THEATER

FACTORY AND BRANCHES
OPEN TUES., THURS. & SAT. NIGHTS

SOLD NOWHERE ELSE in CHICAGO and SUBURBS!

Martin's **10** year old **now** is comparable in price with most famous 8 year old Scotches.

Also Martin's DeLuxe Liqueur blended Scotch Whisky . . . 15 YEARS OLD 88 proof

Martin's V.V.O. Blended Scotch Whisky

88 PROOF

Imported by McKESSON & ROBBINS, INC., NEW YORK

FURTHER GAINS

over **860,000**

Total daily net paid circulation during August

over **675,000**

City and suburban net paid circulation during August

Chicago Tribune daily circulation during August registered a new high for the month—over 860,000 TOTAL net paid and over 675,000 CITY AND SUBURBAN net paid.

August was the 30th consecutive month in which Tribune TOTAL daily circulation gained over the same month in the previous year.

It was the 33d consecutive month in which CITY AND SUBURBAN daily circulation showed a gain over the same month in the previous year.

The editorial quality which builds deepest interest among readers produces best returns for advertisers.

Regardless of the product you want to sell to Chicago's families, the Tribune is the logical medium around which to build your advertising program.

Chicago Tribune
WORLD'S GREATEST NEWSPAPER

Walgreen DRUG STORES

FRIDAY and SATURDAY at Chicago, Aurora, Berwyn, Benton Harbor, Blue Island, Chicago Heights, Cicero, Des Plaines, Downers Grove, Evanston, Elmhurst, Elgin, Harvey, Highland Park, Hinsdale, Hubbard Woods, Kankakee, Lake Forest, La Grange, Oak Park, Park Ridge, Wilmette, Winnetka, Wheaton Stores. *Right Reserved to Limit Quantities*

CAL-ASPIRIN TABLETS 20¢ SIZE .... 12¢

AMERICAN FAMILY SOAP 2 FOR 9¢

REVELATION TOOTH POWDER 25¢ SIZE .... 13¢

MIDOL TABLETS .... 50¢ SIZE PACKAGE 24¢

HOPPER'S RESTORATIVE CREAM $1.10 SIZE 59¢

SUPER SUDS 10¢ SIZE PACKAGE . 3 FOR 21¢

You're Always Welcome at Walgreen's

PRESCRIPTIONS will always be the most important part of our business. Our Registered Pharmacists are chosen with the greatest care from among the leaders in their profession. They follow your physician's instructions with scientific exactness. They have earned your complete confidence.

DRUGS WITH A REPUTATION

CARTER'S PILLS 25¢ SIZE .... 13¢

SCOT TOILET TISSUE 10¢ ROLL 3 FOR 19¢

EAGLE BRAND MILK 25¢ SIZE 15 oz. 2 FOR 35¢

PYRAMIDON TABLETS 35¢ SIZE. .... 17¢

BARBASOL SHAVING CREAM 25¢ SIZE .. 14¢

CAMERA FANS! Buy all the films you need for the weekend. Return unopened rolls for full refund at your leisure.

Get Your FRESH MOVIE FILMS at WALGREEN'S

McCoy's Cod Liver Oil Tablets 60's 49c

$1.00 Drene Shampoo 79c

$1.00 Squibb's Cod Liver Oil 79c

25c Bell-ans Tablets for indigestion 16c

14-oz. Ovaltine Health Food 59c

10c Gerber's Baby Foods 6 for 45c

50c TEK Tooth Brush 1c with another at 50c 2 for 51c

30c Alka-Seltzer 24c

15c Olive Tablets 9c

Pkg. of 5 Powder Puffs 19c

50c Size ARRID Cream Deodorant 39c

$1.50 Agarol Laxative 1.09

50c Chamberlain Lotion 43c

15c Conti Castile 2 for 25c

Giant Tube Palmolive Shaving Cream 37c

¼ lb. Citro-carbonate 79c

50c Pebeco Tooth Paste 39c

Abbott's Oladol Liquid 10cc 57c

Bottle 24 BAYER ASPIRIN 19c

60c Size KREML Hair Tonic 33c

30c Hill's CASCARA QUININE 17c

35c Size PREP SHAVING CREAM 19c

75c Size BAUME BENGUE 43c

50c Size PHILLIPS' Tooth Paste 34c

25c Size FEEN-A-MINT 19c

Perfection CLEANSING TISSUES Box of 200 9c

10c Size Woodbury's Soap 3 for 21c

Tin of 25 NATURE'S REMEDY 23c

1.00 Size ANGELUS LIPSTICK 59c

Box 36 MODESS NAPKINS 54c

75c Size Listerine for Dandruff 59c

25c Fitch Shampoo with 60c ITALIAN BALM 85c Value 47c

50c PROPHY-LACTIC Tooth Brush 37c 3 for 1.00

Paisley Gardenia OATMEAL SOAP 8c 6 for 45c

TOILET LANOLIN 19c

25c Size Chocolate Cascarets 16c

60c Size EYEGENE FOR EYES 49c

CLIMAX Wall Paper CLEANER 2 for 13c

10c RIVAL Dog Food 3 for 25c

32 Oz. Widmer's Grape Juice 29c

60c Size JAD SALTS 6-Oz. Cond. 33c

50c Size IODENT Tooth Paste or Powder 33c

HOW? WHAT? WHEN? WHERE?

Just Arrived! UP-TO-THE MINUTE

• Entertaining! • Fascinating! • Educational! • Authentic

Every home should have this **QUIZ AND ANSWER BOOK**

By Frederic J. Haskins—"Answers to Questions Man"

A brand new book, hot off the press with 2,222 new questions and authentic answers. Arranged in quizzes for entertainment and education. Art, History, Radio, Movies, Sports, etc. Have a "Quiz Party" at home **49c**

Bronko Nagurski, Jr.

New, Improved, inflated ready to play

Official Size Football

Double lined for double life 1.19

A really tough ball of genuine pebble-grain cowhide, made to take a lot of punishment. Valve type bladder. Every ball endorsed by the famous star of the Chicago Bears. Others 2.19 and 2.98. Helmets or Shoulder Pads $1

Save Half ON CAMERA COST AND UPKEEP !!

WITH THIS COMPACT, EFFICIENT WALDORF

MINIATURE CAMERA

$5 Value ON OUR PLAN **2.29**

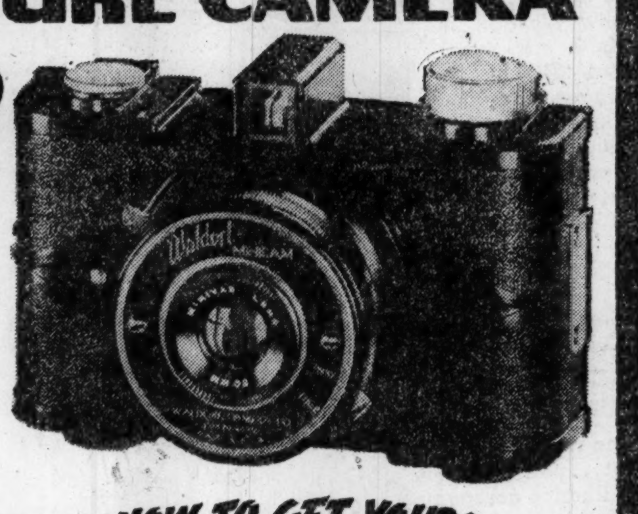

- **LOW ORIGINAL COST**—By far the lowest ever for a candid type camera.
- **LOW FILM COST**—Takes 16 pictures on 25c 8-exposure vest pocket film.
- **COMPACT IN SIZE**—Only 4½ inches wide, 3 inches tall.
- **EYE-LEVEL VIEW FINDER**—Enables you to set your camera in a jiffy.
- **LENS**—Excellent lens made by a world famous manufacturer.
- **SIMPLE TO OPERATE**—Fixed focus, no guesswork, confusing gadgets.
- **EXCELLENT PICTURES**—Time exposures or snapshots in sharp detail.

HOW TO GET YOURS

Ask any Walgreen Clerk for a punch-card. When completely punched ($2 in purchases—with certain exceptions) this $5 value Waldorf MINICAM is yours for only $2.29. Ask for your punch card today.

BE A CANDID CAMERA FAN!

1.00 Adlerika Laxative 79c

$1.20 Scott's Emulsion 98c

50c Calox Tooth Powder 39c

60c Benzedrine Inhaler 49c

40c Fletcher's Castoria 31c

Hygiea Carbolated Soap 4 for 18c

Drano for drains 12-oz. 19c

10c LUX FLAKES 3 for 25c

50c Forhan's Tooth Paste 3 for 98c Chicago stores only

10-oz. Mellin's Food 59c

40c Pepsodent Tooth Paste 33c

For Pain! Ceradyne Tablets Pkg. of 20 35c

30c Lysol Disinfectant 23c

60c Murine For the Eyes 49c

25c Packer's Tar Soap 17c

50c Yeast-Foam Tablets 43c

Nurito for Neuritis 93c

35c Samoline Cleaner 29c

ICE COLD PABST BEER

Cans or Steinies

12-OUNCE SIZE

2 FOR 25c

Famous Blue Ribbon brand kept in our refrigerators at the proper temperature.

(Plus bottle deposit on Steinies)

PO-DO Playing Cards

Handsome 3-Tone **WOOD POKER CHIP RACK** A beauty for only ...... 98c. Will hold 100 chips and cards. Layers of contrasting woods.

Twin Bridge Decks In gift box.... 69c

Single Bridge Decks Per deck... 33c

Pinochle Decks Per deck... 33c

The favorites of thousands of card-players. Smart, new 1938 designs, gilt edge, smooth linen-finish on flexible stock makes them easy to deal and assures plenty of real service.

"STUD" POKER SIZE CARDS...... 36c

Horseshoe **NOISELESS POKER CHIPS** 100 for 29c. Unbreakable pressed paper material. Standard size.

Double-Header Enjoyment!

HOLE IN ONE SKILL BALL GAME

As an added treat with

HOT Fudge PECAN CAKE ROLL SUNDAE

Lots of fun for grown-ups and children, both. A delicious taste treat and an exciting skill defying fun novelty for the price of sundae alone. Both for **20c**

PREPARE FOR RAINY WEATHER

Transparent **RAIN CAPE** *Folds Into Purse Size Envelope*

Looks like glass, wears like iron. Hooded rain capes made of a new waterproof rubber product that will not crack, split or curl. Choice of colors.

YOUR CHOICE **98¢**

Colorful Oil-Silk **UMBRELLA** *Guaranteed Not to Crack or Curl*

Oil-Silk umbrellas as durable as they are attractive. Sturdy 10 rib construction in red, green, natural, blue, brown, black and white. *While They Last!*

Fancy Handle with Cord in Matching Colors.

PRO-KER HAIR MILK the Scientific Hair Treatment

$1.50 size bottle on sale at only.... 1.29

Promptly relieves dandruff, itchy scalp, helps nature replace falling hair.

New Low Price! **WINDEX**—the Spray that Cleans windows without water, and the WINDEX SPRAYER. Was 35c. Now Only... 24c

New Hollywood Sensation! **MAX FACTOR Tru-Color Lipstick** In new color harmony shades ...... $1. Life-like red, no purple undertone, non-drying, but indelible, safe for sensitive lips.

PETRO-SYLLIUM For Constipation

More than a laxative. Tends to provide bulk necessary to exercise intestinal muscles. Most people find they can gradually diminish the dose. Full pint size.. 89c

Save 35c Here! 30 Kotex Pads and 35c Quest 48c

Kotex box holds certificate entitling you to 35c Quest Deodorant without cost when mailed to Kotex Co., Chicago.

Growing Children Need CHEMM

It's rich in important vitamins that build strength and energy and tastes mighty good besides. Good hot or cold. 14 oz. 49c

RALEIGH or PRINCE ALBERT 1-lb. Tin...... 71c

Half & Half or Velvet TOBACCO 1-lb. Tin...... 71c

FINE 5c CIGARS

SAN ALTO

TOM MOORE, BEN BEY JR. or CHICAGO MOTOR CLUB

50 for 1.95

Certified CREMO CIGARS 8 for 25c

15c TOBACCOS Half & Half, Velvet or P. A. 11c

LAST FEW DAYS

HALF PRICE ON FAMOUS DOROTHY GRAY CREAMS

Regular $2 Values
Sale ends Tuesday........ $1

A special sale price on these popular face creams by DOROTHY GRAY. Better stock up now at this very low price. Cream 683, rich and lubricating dry skin cleanser. Salon Cold Cream, a cool cream for medium-dry skin. Liquefying Cleansing Cream, for normal or oily skin.

5pc. AYER Caddy

FIVE FAMOUS BEAUTY AIDS BY HARRIET HUBBARD AYER

Ideal for travel, office, home or as a gift........ $1

Contains the new Beautifying Make-up Film, plus Luxuria Cream, Skin Tonic, Face Powder, and purse flacon of Pink Clover Perfume, with an authoritative booklet of priceless Harriet Hubbard Ayer Beauty Secrets. Thrilling to any woman, young or old. Complete in a dainty Blue and Gold Box.

NAME CLEARED 37 YEARS AFTER TERM IN PRISON

Letter Vindicates Victim of Mistaken Identity.

Lamar, Colo., Sept. 15.—[Special.]—On file in the Prowers county District court today was a letter from Rock Island, Ill., in which the writer confessed a crime that sent another man to prison 37 years ago. The letter was signed L. L. Russell.

"To the people of Colorado," said the letter sent to Court Clerk Madge L. Creaghe. "I want to say that in the fall of 1901 a young man by the name of Isaac Dace of Rushville, Ill., was convicted of a crime he did not commit.

Admits Cashing Forged Check.

"The evidence against him was that he cashed a bogus check. The check was cashed by myself and not by Dace. The complaining witness was mistaken in his identification. My only hope now is that Dace is alive and will read of my confession."

Dace, a salesman, was accused of passing a forged check on the owner of a Lamar clothing store. He was sentenced in 1901 to serve a three to five year term in the penitentiary at Canon City, Colo. He was discharged Aug. 15, 1905.

Refuses to Plead Guilty.

Rushville, Ill., Sept. 15.—[Special.]—Isaac B. Dace, 59 years old, said today he had been informed by a friend in Denver that a letter exonerating him of a forgery in 1901 had been received at Lamar, Colo.

Dace said he had maintained his innocence from the first time he was accused of the crime and had refused to plead guilty on the promise of a shorter prison term than he served. He said he served two years and a half and was released on parole.

At the time the check was cashed, Dace said, he was traveling near Lamar. He was arrested in Missouri while visiting relatives. The bogus check he was accused of cashing was made out to and indorsed by Luther Russell, Dace recalled.

"My prison record cost me many good jobs," Dace said. "Maybe this confession will clear my record. When I first heard of the confession and thought of Russell keeping silent so many years, I could only think of what I'd do if I could get my hands on him. But when I thought of his conscience I said: May God rest his soul."

Fail to Find Letter Writer.

Rock Island, Ill., Sept. 15.—[Special.]—Unavailing efforts were made here today to locate the L. L. Russell who purportedly confessed a forgery committed in Colorado in 1901. Officials of the Harms hotel, which was the return address the confession letter carried, said they did not know of him. Authorities were unable to trace the man.

Lawyer Battles Deputies; Gets Six Months' Sentence

Attorney Richard H. C. Miller was sentenced yesterday to six months in the county jail. Judge George Fred Rush in Criminal court found him guilty of assaulting two deputy sherifs last June 13 when they attempted to serve an eviction notice in his home at 304 Ridge avenue, Winnetka. Miller was freed on a $1,000 bond pending an appeal.

COURT GIVES $65,295 TO AUTHOR OF BALLAD, 'WRECK OF THE OLD 97'

Camden, N. J., Sept. 15.—[Special.]—Federal Judge John Boyd Avis today affirmed a judgment for $65,295 won by David Graves George for his authorship of the ballad, "Wreck of the Old 97."

David G. George.

George, who is 72 years old and is a former Virginia mountaineer, saw the wreck of the train in 1903. Judge Avis said that the Victor Talking Machine company made a net profit of $130,590 on the recording of the ballad and ruled that George was entitled to half of it.

In 1933 a jury in federal court awarded him the royalties on 5 million records of the song. The case reached Judge Avis after a series of appeals and reversals.

TYPOGRAPHICAL UNION TO HOLD UP A. F. L. LEVY

Birmingham, Ala., Sept. 15.—(AP)—The International Typographical union today refused to pay the American Federation of Labor an assessment termed by some delegates as a "war chest to fight another branch of organized labor."

The union's eighty-second annual convention rejected, by adoption of a minority finance committee report, an assessment of $9,600 ordered by the A. F. of L. The vote was 132 to 121. I. T. U. membership refused in a referendum last April to pay the levy.

Declaring payment of the assessment would "subordinate" the union to the American Federation of Labor, the report insisted "individuality of the . . . union shall be maintained." Sharp debate ranged President Claude M. Baker, who supported payment of the levy, against Vice President Francis Barrett and Secretary-Treasurer Woodruff Randolph.

Chicago-Dolton Bus Line Extension Permit Granted

The Illinois commerce commission yesterday granted permission to the South Suburban Safeway Lines to extend their Chicago to Dolton bus route to Calumet City and Lansing. This direct route had been sought for many months by residents of Lansing, Calumet City, and Dolton. It was opposed by competing companies which operate on more indirect routes. Officials of the Safeway Lines said the new service would begin within ten days.

Policeman Slayer of Pants Burglar Lauded by Jury

Policeman Edward Garrick, who shot and killed Leonard Erickson, 44 years old, known as the "pants burglar," was commended by a coroner's jury yesterday for bravery and efficiency. Erickson was killed early Wednesday. He won his title by using a fishing pole to lift trousers out of windows while their owners slept.

ASK WINNETKANS FOR OPINIONS ON VIADUCT PROJECT

Postal cards asking Winnetka residents their opinion on the proposed $3,450,000 grade separation project in the village were mailed out yesterday by the village council. The cards are to be returned by next Tuesday. The project calls for a Public Works administration grant of $1,552,500 to build seven viaducts and one vehicular and two pedestrian underpasses at railroad crossings. At a recent public meeting several Winnetka residents expressed resentment at receiving government aid as indicating approval of the Roosevelt administration.

ROBBED OF $120 IN STORE.

Edgar Bellez was robbed of $120 yesterday by two bandits in his drug store at 2558 Chicago avenue.

ALLMAN CALLS 330 APPLICANTS FOR POLICE JOBS

Police Commissioner Allman yesterday asked the city civil service commission to call the first 330 applicants from the list of 3,261 men who passed the police patrolmen's examinations. The list was posted Wednesday. There are 315 vacancies in the force. Allman explained in asking for 330 men that some of those who take the examinations waive their rights when the jobs are open. The men will be ordered to report next Friday to the old Criminal Courts building, where they will be examined by board of health doctors. They will be sworn in on Sept. 24 and then will start a ten week police school.

Father, a College Junior, Shows Son Around Campus

Lebanon, Ill., Sept. 15.—(AP)—A father, a McKendree college junior, showed his freshman son around the campus as fall classes opened today. The father, Cecil Lowe, is studying for the ministry, while Carrol, the son, plans to become an athletic coach. They are from Beaucoup, Ill.

A NEW CREATION from Your Old Fur Coat

Complete remodeling of highest type including new silk lining, repairing, refitting, cleaning, glazing, seam reinforcing, new loops, buttons, interlining. 2 years' guarantee. Additional fur if needed at cost. Or you may trade in your old fur coat toward a new one.

$25 TO $150 FOR MINK

MILLER FUR CO., 166 N. MICHIGAN
OPEN EVERY NIGHT 'TIL 9 P. M.

Stevens
Chas. A. Stevens & Co.
Chicago's Largest Store for Women
State near Washington

$17.95

Fashionable, Wearable Pretty and Practical

Smart Wool Suit

in the dressmaker manner

Wear this trim little suit right now with colorful ascot scarf, or your most elegant fur scarf . . . and later, under your fur coat. Its perfect tailoring is softened by clever dressmaker details, making it becoming to almost every type of feminine figure. One of two smart styles in Nubby Wool. Sizes 10 to 20 . . . in Black, Brown, or Wine. Try it on, today!

Suits . . . . Third Floor

Stevens
Chas. A. Stevens & Co.
Chicago's Largest Store for Women
State near Washington

Your Perfect Background Dress

foil for your jewels your furs, your jackets

14.95

Versatile Dress . . . simple, lovely lines, perfect setting for dramatic changes with your bright accessories! Rayon crepe, with surprising little gathers that flow into flattering fullness, slim as a pencil skirt, and a high, draped neckline. Its only trim a decorative little pin for the neck, the shoulder or the belt. Sizes 12 to 20 in Black, Green, Brown or Purple. See it today!

Stephanie Frocks . . . Fourth Floor

NATIONAL FOOD NEWS

FOR FRIDAY AND SATURDAY SHOPPING

Flour Values

COME AGAIN

5-lb. bag **15c** — $24\frac{1}{2}$-lb. bag **49c**

HAZEL—ALL-PURPOSE

5-lb. bag **17c** — $24\frac{1}{2}$-lb. bag **59c**

GOLD MEDAL OR PILLSBURY FLOUR 5-lb. bag **21c** — $24\frac{1}{2}$-lb. bag **75c**

Sugar Special

Silver Crystal Pure Beet Finest Granulated **10** lbs. in cloth bag **46c**

Pure Cane Sugar In Cloth Bag	10 lbs. 48c
Airy Fairy Cake Flour	$2\frac{1}{4}$-lb. pkg. 19c
SwansDown Cake Flour	$2\frac{3}{4}$-lb. pkg. 22c
Bisquick	large 40-oz. pkg. 29c

Canned Foods Sale

AMERICAN HOME QUALITY

Sifted Early June **PEAS** · Country Gent. or Golden Bantam **CORN**

TOMATOES

Exceptional values on quality, fine tasting vegetables. Regular sale price 2 for 23c. **3** No. 2 cans **29c**

Campbell's Pork & Beans In Tomato Sauce	2 16-oz. cans 13c
Campbell's Soups Except Chicken, Mushroom or Tomato	3 $10\frac{1}{2}$-oz. cans 25c
Three Diamonds Fancy Crabmeat	$6\frac{1}{2}$-oz. can 25c
Pink Alaska Salmon	16-oz. can 10c
Tuna Fish Fancy Light Meat	2 7-oz. cans 25c

EXTRA BIG VALUE! COME AGAIN BRAND **PEAS 4** 20-oz. No. 2 cans **25c**
Like getting one can free—regular price 3 for 25c

AMERICAN HOME WHOLE SEGMENTS
GRAPEFRUIT . . 20-oz. No. 2 can **10c**

FRUIT—READY TO SERVE FOR SALADS AND DESSERTS
COCKTAIL . . . 16-oz. tall can **10c**

PEAS—LARGE SUGAR VARIETY
GREEN GIANT 2 17-oz. cans **27c**

DEL MAIZ—OFF-THE-COB CORN
NIBLETS . . . . . **2** 12-oz. cans **25c**

Tune in on National's Food Flashes Every Day on WGN, WBBM, and WLS for interesting food news.

Throw Away Your Cake Knife

Use National's exclusive knifeless cake cutter—Slice-A-Graph. No extra charge on these layer cakes.

Layer Cake Strawberry Gold	each 25c
Layer Cake Chocolate Tea Time Decorette	each 18c
Coffee Cake Prune Filled Bar	each 15c
Jumbo Twist National White Sunshine Bread	big 20-oz. loaf 8c

Approved by Good Housekeeping Institute

SALERNO

Saltine Crackers or Butter Cookies **2** 12-oz. pkgs. **25c**

SALERNO **COOKIES**

Popular Iced Varieties lb. bulk **19c** — Several Delicious Kinds lb. bulk **15c**

OUR BREAKFAST COFFEE

Mild and fragrant. Always fresh in the moisture-proof dated green bag. An economy value. 1-lb. bag **13c**

FULL FLAVORED
American Home Coffee . 1-lb. bag 17c

VACUUM PACKED—FULL BODIED
National De Luxe Coffee . 1-lb. can 23c

SEAL BRAND—VACUUM PACKED
Chase & Sanborn's Coffee 1-lb. can 23c

ROASTED A LITTLE AT A TIME
Hills Bros. Coffee . . . 1-lb. can 26c

VITA-FRESH
Maxwell House Coffee . 1-lb. can 25c

UNSWEETENED EVAPORATED
NATIONAL MILK 3 $14\frac{1}{2}$-oz. tall cans **17c**

UNMATCHED FOR RICH FLAVOR
HEINZ KETCHUP 14-oz. bottle **17c**

PITTED PASTEURIZED DATES
DROMEDARY $7\frac{1}{4}$-oz. pkg. **12c**

LARGE SIZE TENDERIZED PRUNES
SUNSWEET . . 16-oz. pkg. **10c**

AMERICAN HOME All varieties except strawberry, raspberry
PRESERVES . . 16-oz. jar **17c**

AMERICAN HOME STRAWBERRY OR RASPBERRY
Preserves . . . . . . 16-oz. jar 19c

NATIONAL'S FRESH CREAMED
Cottage Cheese . . . 1-lb. tub 12c

MACARONI OR SPAGHETTI
Red Cross . . . . 3 7-oz. pkgs. 13c

COOKS IN 2½ MINUTES
Quick Quaker Oats 2 reg. 20-oz. pkgs. 15c

FREE WHOOPEE BALL WITH EACH PURCHASE. While they last.
Rippled Wheat . . 28-biscuit pkg. 10c

SPAGHETTI DINNER WITH GRATED CHEESE
Red Cross . . . . pkg. 14c

Check this list of soap and household needs. Stock up at these savings.

FELS-NAPTHA SOAP . . 10 bars **39c**
CLEAN QUICK SOAP CHIPS . . 2 $2\frac{1}{2}$-lb. pkgs. **27c**
KITCHEN KLENZER . . . . 13-oz. can **5c**

Oxydol Complete Household Soap large $24\frac{1}{2}$-oz. pkg. **19c**

Amer. Family SOAP—For our hard lake water. 10 bars **47c**	5 CENT SALE **Ivory Soap** *Large cake for 5c with purchase of large cake for 10c which means 2 large cakes **15c**	**Ivory Flakes** For safe washing of fine things large $12\frac{1}{2}$-oz. pkg. **21c**
Kleenex 200 sheets in package 2 pkgs. **25c**	**Lifebuoy Soap** The health soap that refreshes 3 cakes **17c**	**Super Suds** Red package for washing dishes 2 large 19-oz. pkgs. **35c**
Argo Starch Corn or Gloss 16-oz. pkg. **9c**	**Palmolive** SOAP—Dionne Quints use it 3 cakes **17c**	**Scot Towels** Saves laundry. Less than 1c a dozen 150-sheet roll **10c**
Linit Starch Makes Cotton feel like Linen 12-oz. pkg. **10c**	**Sweetheart** SOAP—Delicately perfumed 3 cakes **17c**	**Scot Tissue** Soft as old linen 4 1000-sheet rolls **25c**
Ideal Dog Food A meat food product 3 16-oz. cans **25c**	**Woodbury's** FACIAL SOAP 2 cakes **15c**	**Drano** Keeps drains free-flowing 12-oz. can **23c**

Delicatessen Specials

PATTIES—HAZEL BRAND 100% PURE
Pork Sausage . . 23c lb.

HAZEL BRAND
Small Pork Links lb. bulk 27c

LARGE OR SMALL—HAZEL BRAND
Bologna Sausage . 19c lb.

HAZEL SMALL WIENERS OR SKINLESS
Frankfurts . . . . 27c lb.

FRESH—HAZEL BRAND RING
Liver Sausage . . 15c lb.

Fresh Fish Values

OCEAN
Perch Fillets . . . $12\frac{1}{2}$c lb.

NORTHERN FRESH—1½ TO 3-LB. AVERAGE
White Fish . . . . 27c lb.

DIRECT FROM THE GULF
Fresh Shrimp . . . 19c lb.

National's Week-end Meat Values Help You Plan Your Sunday Dinner

Ducklings

Genuine Long Island. These fine quality ducks roasted with an apple stuffing are delicious. **21c** lb.

Pot Roast

Best Chuck Cuts. National's Blue Ribbon Quality Beef has a reputation for fine flavor and tenderness. **21c** lb.

Lamb Roast

Shoulder. A most flavorful roast cut from fancy spring lambs. A more for the money value. **17c** lb.

A Complete Variety of Seasonable Values on Display at Our Stores

Apples

These fancy Michigan Cooking Apples guarantee to make you the best tasting apple pie and apple sauce. **6 lbs. 23c**

Seedless Grapes Fancy Thompson 3 lbs. 17c
Tokay Grapes Fancy Red 3 lbs. 19c
Sweet Potatoes Northern Red Variety 3 lbs. 10c

NATIONAL TEA CO. Food Stores

SAME LOW PRICES IN EVERY CHICAGO AND SUBURBAN NATIONAL STORE

THEY MAY STAY FOR DINNER

But it's no problem with Wilson's Tender Made Ham. Ready to slice, for salads or sandwiches as you buy it. For hot recipes just heat and eat.

WILSON'S Secret Process Tender Made HAM
Only WILSON & CO. makes Tender Made Ham

Yes 75 CUPS of Delicious Coffee to a Pound!

HOW? By using only one heaping teaspoonful for each cup, you make better coffee with Stewarts.

That's Real Economy

KEN-L-RATION Containing EARLYNE

● FREE! "News and Views," a grand paper all about dogs! Send name and address on a post card to Chappel Bros. Inc., Rockford, Illinois.

NOW 3 TIMES MORE MEAT!
Good! Nourishing!

Even a child can make DELICIOUS GRAVIES & SAUCES with KITCHEN BOUQUET

Subscribe for the Tribune

SAUCES POINT UP THE FLAVOR OF FISH DISHES

These Five Recipes Are Indispensable.

Mary Meade's Menus

[Utilizing Week-end Bargains.]

SATURDAY.

BREAKFAST.
Sliced Peaches on prepared Cereal
Orange Bread
Grape Jelly
Milk or Coffee

LUNCH.
Baked Acorn Squash with Apple Stuffing
Cucumber and Radish Salad
Peach Muffins
Fresh Grapes
Milk or Tea

DINNER.
Italian Spaghetti with Meat Balls
Head Lettuce Salad
Roquefort French Dressing
Crusty Rolls
Compote of Plums
Coffee

SUNDAY.

BREAKFAST.
Fresh Grapes
Cooked Wheat Cereal
Poached Eggs on Toast
Buttered Toast
Milk or Coffee

DINNER.
Beef Pot Roast
Sweet Potatoes
Brussels Sprouts Hollandaise Sauce
Fresh Pear Salad with Raisin, Celery and Nut Stuffing
Plum Pie
Coffee

SUPPER
Baked Whitefish
Shoestring Potatoes
Tomatoes Stuffed with Cottage Cheese and Chives
Hot Biscuits
Fresh Peach Sundae
Milk or Coffee

BY MARY MEADE.

Almost any kind of fish, whether it's baked, boiled, broiled, or fried, needs a sauce to enhance its flavor. Lean fish needs a sauce with some oiliness about it, and fat fish needs a tart sauce to mask its oiliness.

Here are five good fish sauces which should be included in every good cook's repertory of recipes.

Piquant Cream Sauce.

[Good with codfish.]

2 tablespoons butter
4 tablespoons flour
½ teaspoon salt
2 cups milk
2 small sweet pickles, chopped
2 tablespoons minced parsley
1 hard cooked egg, sliced

Melt butter, add salt and flour, then milk. Cook and stir until smooth and thickened. Add pickle, parsley, and egg just before serving. The sauce may be cooked and kept hot in the top of a double boiler. Serve it with any boiled or baked lean fish.

Celery Sauce.

[For any lean fish.]

2 tablespoons flour
½ cup butter
2 cups hot milk
3 stalks celery, finely chopped
Salt, pepper

This is a rich, thin sauce. Blend flour and butter and stir into the hot milk. Chop celery, including leaves, very fine, and cook for 5 minutes in boiling water. Strain and add to the sauce. Cook celery and sauce for 5 minutes. Season to taste with salt and pepper. Some cooks make this sauce by a different method: Cooking celery in a part of the butter, then adding flour, seasonings, and hot milk, with the remainder of the butter added just before serving.

Beurre Noir [Black Butter].

[For any lean fish.]

¾ cup butter
2 tablespoons vinegar or lemon juice
1 teaspoon minced parsley
Salt, pepper

Heat butter until well browned, but not scorched. Add parsley and cook 1 minute. Add vinegar, a little salt, and a sprinkling of pepper. Pour over fish.

Savory Sauce.

[For fat fish.]

1 tablespoon finely minced onion
1 tablespoon minced parsley
⅛ teaspoon dry mustard
1 tablespoon olive oil
1 teaspoon Worcestershire sauce
2 teaspoons chopped chives
4 drops tabasco sauce
1 teaspoon salt
½ cup mild vinegar

Combine ingredients and serve separately with fish. This sauce is particularly good with mackerel.

Tartar Sauce.

[For any fish.]

1 cup mayonnaise
1 tablespoon lemon juice
1 tablespoon chopped pickle
1 tablespoon chopped olives [green or ripe]
1 tablespoon chopped parsley
1 tablespoon chopped capers

Combine ingredients and serve separately with fish. The sauce is good as a dressing for fish salads, too.

[Copyright: 1938: By The Chicago Tribune.]

DICK TRACY—Dog House

SMITTY—A WHALE OF A STORY

THESE TOPPINGS PUT NEW DRESS ON GINGERBREAD

Good old-fashioned gingerbread takes on modern dress when served with a new-fashioned topping of cream cheese, apple butter or cocoanut.

To make the cheese topping, thin cream cheese with milk until it is of a consistency that will whip. Beat until light and creamy and spread on hot ginger bread. Serve at once.

Toasted cocoanut is another attractive topping. The coconut is sprinkled on top of the cake before baking. About 2-3 cup of coconut can be folded right in with the batter, if the ginger and nutmeg in the recipe are cut down a bit. A little more clove and allspice may be added to the recipe to make up for the omitted spices. Discovering the crunchy bits of coconut in the cake is part of the fun.

Perhaps apple butter topping is best of all.

APPLE BUTTER TOPPING

½ pint whipping cream
½ cup apple butter
½ cup chopped nut meats

Whip cream until it just begins to hold its shape. Fold in apple butter and nutmeats. Spread between two 1-inch layers of gingerbread and pile on top of each serving.

Gingerbread is attractive, baked as individual servings in muffin tins, or as a layer cake in round cake pans. Any of the prepared gingerbread mixes on the market may be used for all of these toppings.

NO RAGS, NO POWDERS, NO BRUSHES, NO DRUDGERY
BRILLO
KEEPS ALUMINUM BRILLIANT
2 EASY WAYS
Improved GREEN PACKAGE PADS AND SOAP
New RED PACKAGE SOAP-FILLED PADS

ORANGE RAISIN MUFFIN A THING OF BEAUTY; ITS JOY IS ALL TOO SHORT

Have you ever made muffins with orange juice and sour milk, adding plenty of raisins to the batter? The result is a meltingly tender, fluffy-as-cake muffin—a thing of beauty which is a joy, but not forever, no indeed! It will be gobbled up all too quickly.

ORANGE RAISIN MUFFINS.

[12 large muffins.]

2 cups flour
¾ teaspoon soda
½ teaspoon salt
⅓ cup sugar
½ cup raisins
1 egg, well beaten
⅓ cup strained orange juice
½ teaspoon grated orange rind
⅔ cup sour milk or buttermilk
⅓ cup shortening, melted

Sift flour, baking soda, salt, and sugar together. Add raisins. Combine beaten egg, orange juice, rind, sour milk, and melted shortening. Add dry ingredients to liquid, stirring just enough to mix well. Drop into muffin tins and bake in hot [425 degree] oven until done, about 25 minutes.

ICED WINE SOUP IS PLENTY 'HOT' ON ANY MENU

To serve the soup piping hot has always been considered proof of the hostess' sense of the fitness of things. Just this once, it's the coldness of the soup that counts, for this is an iced soup. Perhaps it would be more correctly named if called a cocktail, but by any name it will taste as good.

ICED WINE SOUP.

[Serves 6.]

1½ cups water
½ cup sugar
1 2 inch stick cinnamon
2 cups grape juice
2 cups pineapple juice
1½ teaspoons grated lemon rind
3 tablespoons quick-cooking tapioca
1 cup fresh raspberries
½ cup sherry or claret wine

Simmer water, sugar, and cinnamon together five minutes. Add fruit juices and lemon rind, and bring to boil. Gradually stir in tapioca, stirring constantly. Simmer over low heat or boiling water for five minutes, stirring occasionally. Cool slightly, stir in raspberries, and chill thoroughly. Add wine just before serving.

A QUESTION IS ASKED, AND ANSWERED, ABOUT YELLOW CUCUMBERS

What can be done with cucumbers that have become ripe and yellow in color? Make them into ripe cucumber pickles. The pickles, of German origin, are a translucent yellow when done and are ever so good.

SWEET YELLOW CUCUMBER PICKLES.

2 pounds large yellow cucumbers
2 cups vinegar
2 cups water
4 cups sugar
1 lemon, sliced thinly
1 teaspoon whole allspice
1 tablespoon stick cinnamon
1 teaspoon whole cloves

Pare cucumbers and cut in thin lengthwise strips 2 inches or so in length or cut crosswise in ½ inch slices. Soak overnight in brine made of ½ cup salt dissolved in 2 quarts water. Drain and remove seeds. Cook in clear water until tender. Boil vinegar, water, sugar, and spices together for 5 minutes. Add lemon and cucumbers. Simmer until cucumbers are clear and translucent, being careful to avoid cooking until too soft. Pack into hot sterilized jars and seal immediately.

"THIRST QUENCHERS."

Nothing could be more refreshing than a cool drink. There are recipes galore in Mary Mead's booklet, "Thirst Quenchers." This booklet sells for 3 cents at the Tribune Public Service offices, 1 South Dearborn street and Tribune Tower, or will be mailed for 5 cents in stamps. Address mail requests to Mary Meade.

Stoves get black and they get greasy
OAKITE cleans them quick and easy.
OAKITE
The gentle grease-dissolving cleaner

MORE* FOR YOUR MONEY! in balanced energy value

*Yes, it's a bargain! A whole wheat-and-milk meal is among the most economical sources of balanced food essentials. And Shredded Wheat is whole wheat—100%—nothing added, nothing taken away. Each package contains twelve big, delicious, golden biscuits—food which will help your family keep up that outdoor vitality during the indoor days to come. Get Shredded Wheat—that great food bargain—at your food store today.

SHREDDED WHEAT Builds Energy

THE SEAL OF PERFECT BAKING NATIONAL BISCUIT COMPANY

A New Way to Wash Your Fine Fabrics!

EVEN THE FINEST SOAP FLAKES CANNOT GIVE THESE RESULTS:

1. SUDS THAT NEVER LEAVE SCUM
assuring true color brightness and fabric softness

2. COMPLETELY NON-ALKALINE SUDS
giving you maximum protection against wash-fading

3. RICH SUDS IN HARDEST WATER
five times more suds than any soap you ever used

WONDERFUL FOR WOOLENS! Even in the hardest water, Dreft leaves no scum whatsoever—so Dreft washing can't coarsen and stiffen delicate wool fibers. Sweaters, blankets, flannels, baby garments—all stay soft and pliable.

Yes, it's a fact : : : no soap in the world can give Dreft's results! Read on...and see why Dreft is the most startling suds improvement in 1,000 years.

Take the question of stockings. Haven't you wondered why they seem to lose their sheerness after a few washings? And why lingerie colors get that dull, washed-out look?

It's simply that their *true* texture and brightness are often hiding beneath a film of "scum" : : : the same thing that makes "that ring around your washbowl." But now—with the epoch-making discovery of Dreft—for the first time you have a washing suds that completely removes this ugly film : : : AND : : : *never* leaves any "scum" of its own, even in the hardest water!

Then there's the equally serious matter of *actual* wash-fading caused by alkali. Again—for the first time—Dreft offers suds that contain no alkali : : : suds that cannot fade silk and wool colors any more than water will!

Just as amazing : : : in hardest or coldest water, Dreft dissolves instantly and completely : : : bursting into masses of billowy, energetic suds! 5 times more suds in hardest water than any soap! And you can make these suds at the right water temperature to guard against skrinkage and fading.

* * *

Start washing all your stockings, lingerie and woolens in Dreft : : : and you'll start them on the road to a *brighter*, long life. Ounce for ounce, in hard water, economical Dreft does twice the work of any fine-fabric soap. Get Dreft from your dealer today. Procter & Gamble.

HEAPS MORE SUDS are important in helping you wash stockings and lingerie without needless, injurious rubbing. And—in hardest water—Dreft makes 5 times more suds than any fine-fabric soap or flakes you ever used!

...AND A BETTER WAY TO WASH DISHES! Without toweling or polishing—Dreft-washed dishes and glasses dry sparkling clean by themselves! With never a trace of stubborn, cloudy film! And Dreft is safe for your hands.

Trade Mark Reg. U. S. Pat. Off.; Process & Product Patented, U. S. Letters Patent 1,968,793 to 7, incl.

dreft is different!
NO SOAP FLAKES IN THE WORLD CAN GIVE ITS RESULTS

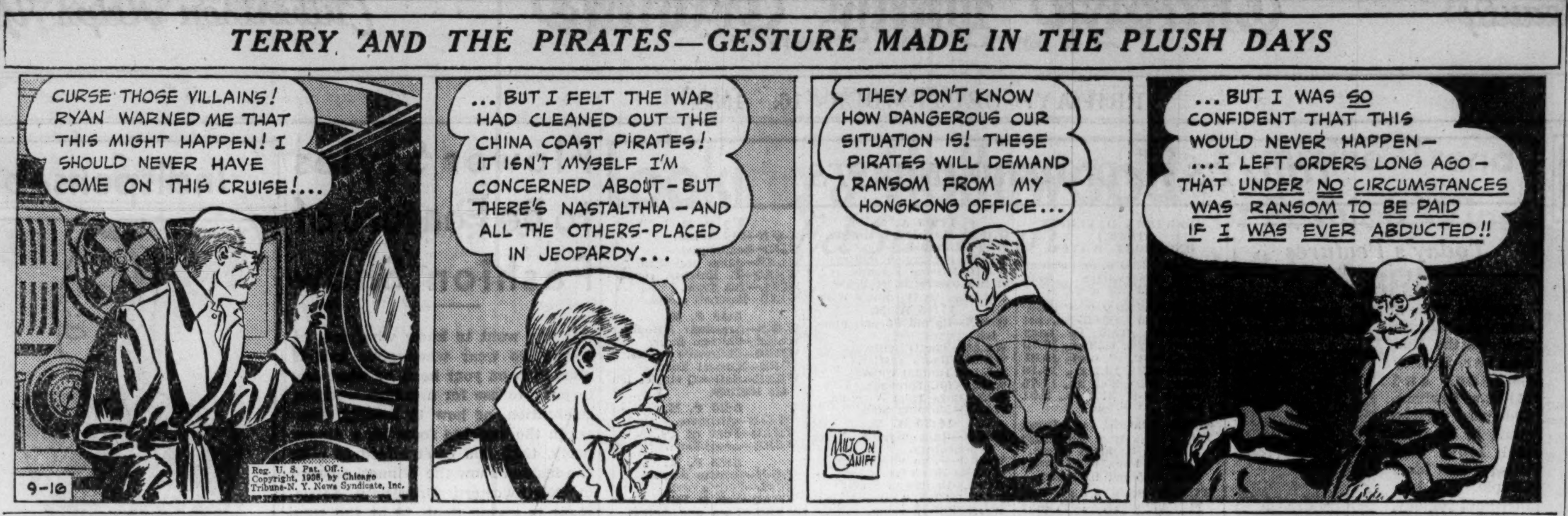

FALL HARVEST'S FIRST PRODUCE REACHES MARKET

Cranberries and Pumpkin Are Forerunners.

BY FRANK RIDGWAY.

Shipments of fall harvested crops are increasing. Some will appear in Chicago food shopping centers today and tomorrow for the first time this fall. In store windows all over the city, pie pumpkins, and cranberries will be among the colorful displays during the next few weeks. Several carloads of cranberries arrived this week—the first shipments this fall.

This year's bumper crop of truck products has helped to hold vegetable prices down. Today there is a long list of products on the green grocer's counter that are offered at prices lower than a year ago. This includes cabbage, celery, grapes, green peas, green beans, head lettuce, potatoes, rutabagas, and sweet potatoes. Apples, green onions, fresh tomatoes, peaches, and eggplant are higher than they were this time last fall. Butter is cheaper; eggs are higher.

Coming to Market.

Along with cranberries and pumpkins an abundance of broccoli, Brussels sprouts, and glove artichokes is coming to market.

Many foods are higher this week than last. Stores that had butter on sale last week raised their prices 1½ to 3 cents a pound for today and tomorrow. One to four cents a dozen has been added to the price of eggs in a long list of stores.

Carrots are higher. Bananas, cabbage, celery, fresh tomatoes, onions, radishes, cucumbers, and cantaloupes have been marked up in some places. Eating apples are costlier in a few stores.

Some merchants added 1½ cents a pound to their lard prices, while others reduced them 2½ cents a pound.

Flour Prices Reduced.

By touring retail food centers shoppers will find most brands of flour marked down as much as 8 and 10 cents a 24½ pound sack. Wax beans are off 1 cent a pound, green beans 2 cents a pound, and sugar 3 cents a 10 poung bag in many stores. Some have cut their prices on potatoes, sweet potatoes, cauliflower, and grapes.

Beef roasts are to be found on the bargain counters at prices as much as 6 cents a pound under last week. In the same shops frying chickens have been reduced 4 cents a pound. Standing rib roasts have been lowered 2 cents a pound in other shops. Loin lamb chops are off 3 cents a pound in a few meat markets. In almost every shopping center picnic hams are on sale at 6 cents a pound below prices asked last week-end.

Butchers who held sales on leg of lamb last week-end have raised their prices 6 cents a pound. Steaks are up in the same shops—round, 2 cents; sirloin, 3 cents, and porterhouse, 5 cents a pound higher than a week ago.

At the Union stockyards official reporters quote good and choice steers steady to 25 cents a hundredweight up, with the week's top selling for $13.35. Beef from such steers is 50 cents a hundred higher. Hogs are steady to 10 cents higher, the week's top reaching $9.45 a hundred. Pork loins and fresh pork cuts are $1 to $1.50 a hundred higher.

Lambs are 50 to 75 cents a hundred off. Monday the top lambs reached $8.60, falling to $8.35 a hundred yesterday. Dressed lamb is 50 cents a hundred lower.

Most changes in wholesale prices of fresh fruits and vegetables were downward during the week, according to federal reports from the central market. Among those that are lower are cantaloupes, carrots, celery, head lettuce, peas, watermelons, oranges, lemons, potatoes, and grapes. It is near the end of the season for some of these items. Cauliflower and green beans are higher than last week.

RECTOR TO REVEAL SECRET OF BOILED MUTTON ON SUNDAY

When George Rector returns to his muttons, there's a dish to set before a king. It's a dish which the famous chef will share with readers of his column in the woman's section of next Sunday's TRIBUNE, where his private formula for it will be set forth. Common on restaurant menus as boiled mutton with caper sauce, it's an uncommon joy prepared the Rector way.

Economical housewives often complain that the methods of fine chefs are a sinful waste and are not for them. A thrifty streak has Mr. Rector, too. On the day following boiled mutton, dinner brings remnants back to table in a southdown shortcake.

Even then Mr. Rector does not call it a day. Pursuing frugality to a waggish degree, he carefully gathers the last remaining fragments and they make their final appearance as —Scotch broth!

Recipes for the two "echo" dishes also appear in the Rector column in Sunday's TRIBUNE.

CRUSHED CANDY GIVES ICE CREAM A BETTER FLAVOR

Probably the first peppermint stick ice cream was made to use up broken and leftover stick candy of that flavor. The idea became so popular that now one is willing to buy peppermint candy for the sole purpose of making ice cream. Peppermint stick ice cream made with marshmallows is easily prepared, smooth and creamy.

PEPPERMINT STICK ICE CREAM.
[Serves 8.]

16 marshmallows
½ pound peppermint stick candy, crushed
1 cup boiling water
1 pint heavy cream, whipped
1 cup top milk

Place marshmallows, crushed candy, and boiling water in top of double boiler. Melt until sirupy. Cool. Fold top milk into whipped cream. Add to cooled sirup. Freeze in refrigerator tray, stirring occasionally.

PIE FOR BREAKFAST? YES, IF HALF A DOZEN EGGS ARE BAKED IN IT

What, pie for breakfast? Yes, if it's six breakfast eggs baked into a pie. A cheese crum crust is recommended.

BAKED EGGS IN CHEESE CRUST.
[Serves 6.]

1 cup dry bread crums
3 tablespoons melted butter
2 cups grated American cheese
1 teaspoon salt
6 eggs

Add melted butter to bread crums and stir until well blended. Add cheese and salt and stir until thoroughly mixed. Take out half a cup of the crum mixture. Line a pie plate with remainder, pressing down well. Break eggs into pie shell and sprinkle with remaining crums. Bake at 400 degrees about 20 minutes or until eggs are set.

SOUR CHERRIES DO WELL INDEED IN A SHERBET

Sour red cherries do not generally find their way into any dessert but pies and cobblers. They do very well for themselves in a sherbet, however, as this recipe will prove.

FRESH CHERRY SHERBET.
[3 quarts.]

1 quart red sour cherries.
1¼ cups sugar
⅛ teaspoon almond extract
3⅓ cups evaporated milk [2 tall cans]
3 cups water

Wash and pit cherries. Put through food chopper. There should be 2½ cups juice and pulp. Add sugar and let stand in cold place, stirring occasionally, until sugar is dissolved. Add almond extract; add to chilled milk and water. Freeze in freezer using 1 part salt to 6 parts ice. Served with marshmallow sauce.

PINEAPPLE-SHERRY MOUSSE IS SMOOTH, COLD AND DELICIOUS

Smooth as velvet, cold as ice and delicious enough to be food for the gods—that's a pineapple and sherry mousse. This dessert is a grand finish to a dinner and also makes a refreshing party snack.

PINEAPPLE-SHERRY MOUSSE.

⅜ cup milk
⅓ pound marshmallows
½ cup drained crushed pineapple, cooked or canned
⅛ teaspoon salt
½ cup sherry wine
½ pint heavy cream, whipped

Melt marshmallows in milk over hot water. Chill until thickened. Add pineapple, salt and wine. Add whipped cream, stirring until well-blended. Pour into refrigerator tray of automatic refrigerator and freeze without stirring.

TRY STUFFING EGGPLANT FOR LUNCH SOMETIME

Try stuffing and baking that eggplant for luncheon some time. It's an inexpensive main dish and one that's nutritious without being too filling.

STUFFED BAKED EGGPLANT.

1 eggplant
1 cup bread crums
2 tablespoons butter or bacon drippings
½ tablespoon finely chopped onion
Salt and pepper
1 egg, well beaten
Buttered bread crums

Cook eggplant fifteen minutes in boiling, salted water to cover. Cut slice from top and carefully remove pulp with spoon, taking care not to break skin. Chop and add crums. Cook onion in butter or bacon fat until yellow. Add to pulp; season and add egg. Refill eggplant, cover with buttered crums, and bake thirty minutes in a moderately hot oven [375 degrees].

According to CULBERTSON

[Copyright: 1938: By Ely Culbertson.]

"Dear Mr. Culbertson: I'm sure you can settle a rather heated argument which arose over a very interesting hand I picked up last evening. The corpus delicti lies below:

"South, dealer.
"North-South vulnerable.

NORTH
♠ K 7 5 4 3
♥ K Q J 8
♦ K Q J
♣ J

WEST
♠ 2
♥ 10 9
♦ 9 8 5 3
♣ A K Q 10 7 3

EAST
♠ Q 8 6
♥ 7 6 5 3 2
♦ 10 2
♣ 9 8 2

SOUTH
♠ A J 10 9
♥ A 4
♦ A 7 6 4
♣ 6 5 4

"The bidding:

South	West	North	East
1 spade	3 clubs	4 clubs	Pass
4 no trump	Pass	6 spades	Double
Pass	Pass	Pass	

"West, frightened by North's club overcall, did not lead the king of clubs [for which I later cursed him appropriately, as that lead would have forced me to make the contract]. Instead, he led the ten of hearts. As soon as I saw the dummy I mused for about three minutes and arrived at the following conclusions: [1] I had one loser in clubs and, at worst, a possible spade loser. [2] East's double certainly was psychic or stupid, since the only outstanding honors were in clubs, and the queen of spades which, if held by East, was in front of my opening spade bid. I, therefore, decided to ignore East's double. [3] If I took the spade finesse, I would have a 50 per cent chance of making the contract since, if either of my opponents won with the queen, they would immediately cash their club trick. [4] If I played for a drop of the spade queen I would have, say, a 40 per cent chance of dropping it and, even if that failed, I still would have a 40 per cent chance of finding the outstanding diamonds divided evenly—and even if not, then a 50 per cent chance that the opponent who was short would not have the spade queen. This would give me an opportunity to throw off the jack of clubs in dummy on my diamond ace. Thus, according to probabilities, I had an 80 per cent chance of making the contract, and even a 16 per cent chance of making seven-odd.

"Accordingly, that was the method I chose to play, took the heart lead with the king in dummy, led the king of spades, then a low spade, on which East played low and I played the ace. I then went to the diamond suit, but as you can see, all my calculations were of no avail. East trumped the third diamond lead and West cashed his club trick.

"My partner insists that I should have taken a spade finesse through East because of his double. What do you think?

"S. S. K., Philadelphia, Pa."

Undoubtedly, my correspondent had a tough nut to crack as declarer. The fact that West did not open a club and, therefore, gave declarer a chance [or rather what appeared to be a chance] to discard dummy's club after drawing two rounds of trumps was in itself an unfortunate trap. I fully agree with S. S. K.'s remark that, on the face of things, East's double was either "psychic or stupid" and that actual possession of the spade queen would make the double worse instead of better.

As noted in the above letter, declarer had a good chance to fulfill the contract by leading the ace and king of trumps. If the queen failed to appear, there still would be a sound play to run the diamond suit and discard dummy's singleton club on the fourth round. Assuming that the spade queen had not been picked up, this plan still would succeed if the holder of the queen had as many as three diamonds.

It always is easy to bawl out a partner for having refused to take a finesse that would have worked, but in this case I whole heartedly agree with my correspondent's reasoning.

Tomorrow's Hand

South, dealer.
Match point duplicate.
Neither side vulnerable.

NORTH
♠ 10 9
♥ A Q 10 8 2
♦ 9 6
♣ K 10 7 4

WEST
♠ K 8 6 5 2
♥ 6 4
♦ Q 10 5
♣ J 8 2

EAST
♠ Q 7 3
♥ K 5 3
♦ J 7 4 3
♣ 9 6 3

SOUTH
♠ A J 4
♥ J 9 7
♦ A K 8 2
♣ A Q 5

Mr. Culbertson will discuss this hand in tomorrow's column.

Institutional Care for Helpless Cripples Urged at Conference

Devoted care of the helpless cripple in the home by a mother often leads to divorce, the breakup of the home or sacrificing other members of the family, Dr. Edward L. Compere, newly elected president of the Illinois Association for the Crippled, declared yesterday. Head of the department of orthopedic surgery at the University of Chicago, he addressed an annual meeting of the association in the Knickerbocker hotel.

There are more than 600 of these helpless cripples of normal mentality in homes in Illinois, and no institution to care for them, Dr. Compere said. On occasions when care of them has damaged the health of mothers they are sent to institutions for the feeble minded.

"This part of our program—custodial care of the helplessly crippled of average mentality—is one I feel deeply on," said the youthful president. "It is unjust and wrong to send them to feeble minded institutions. As for another plank—education and care of homebound cripples—we do not know how many there are of this class, which includes more than the helpless."

TODAY'S RADIO BROADCASTS

Today's Features

ON W-G-N.

Curtain Time at 9:30 p. m. will feature Joan Winters, Olan Soule, John Goldsworthy, Dan Sutter, Stanley Gordon, and Hilda Graham, Chicago radio stars, in an original radio play titled "The Ideal Couple." This three act comedy, written by Mildred Hark and Noel McQueen, will be aired over W-G-N and the Mutual network from the stage of W-G-N's audience studio. The leading rôles of Irene and Larry Wells, a young couple who can't agree with each other, will be portrayed by Miss Winters and Soule.

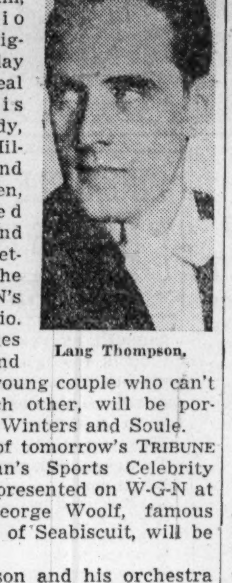

Lang Thompson.

The reading of tomorrow's TRIBUNE and Quin Ryan's Sports Celebrity Parade will be presented on W-G-N at 8:45 p. m. George Woolf, famous jocky and rider of Seabiscuit, will be interviewed.

Lang Thompson and his orchestra replace Jimmy Dorsey's orchestra at the Bon-Air Country club this evening and will broadcast in all the periods previously occupied by the Dorsey band. Thompson will be heard at 8 o'clock and at 1 tonight.

Other features:

8:15 a. m.—Carolyn Pryce, home councilor.

10:15—Bachelor's Children [MBS].

Noon—Bob Elson on State Street.

12:35—Midday Service—Edwin J. Randall, superintendent of city missions, Episcopal diocese of Chicago.

2—Marriage License Romances [MBS]. Diocese of Chicago.

7—What's My Name? [MBS].

ON OTHER STATIONS.

3:45 p. m.—WGES—School of Americanism with talk on "Observance of Constitution Day."

6:30—WBBM—Adventures in Science—Dr. Harold C. Urey discusses "Heavy Oxygen."

7—WBBM—First Nighter—"Night of Mystery."

7—WMAQ—Lucille Manners' concert.

7:30—WBBM—Of Men and Books—Prof. John T. Frederick reviews "Sailor on Horseback."

8—WBBM—Hollywood Hotel with Herbert Marshall, Charles Butterworth, H. B. Warner, and Frieda Inescort in "Bulldog Drummond."

8—WLS—Serge Prokofieff conducts "Romeo and Juliet" suite from Moscow.

8:30—WENR—March of Time.

9—WMAQ—Wayne King's Serenade.

9:15—WBBM—Constitution Day program with Eddie Cantor, Jeannette MacDonald, Gary Cooper, Bryon Hanna, and Joseph Scott.

Eleanor Club to See Greek Shadow Play This Evening

The Central Eleanor club will sponsor a tour of the Greek community on the west side this evening. Dinner at the International restaurant, 705 South Halsted street, will be followed by a visit to churches and shops and to a performance of a shadow play. The shadow play became popular among the Greeks under Turkish rule, when the Mohammedan religion forbade performances by actors or puppets.

[CENTRAL DAYLIGHT TIME.]

ON SHORT WAVES.

BERLIN—6:00 p. m.—Dances from other times. DJD, 25.4 m., 11.77 meg.

LONDON—6:20 p. m.—"Background to Central Europe: Greece." Talk, by Lady Muir. GSG, 16.8 m., 17.79 meg.; GSP, 19.6 m., 15.31 meg.; GSO, 19.7 m., 15.18 meg.; GSD, 25.5 m., 11.75 meg.; GSB, 31.5 m., 9.51 meg.

ROME—7:30 p. m.—Guest Night: Amy Bernardy; "Rome's Midnight Voice." 2RO, 25.4 m., 11.81 meg.; IRF, 30.5 m., 9.83 meg.

BERLIN—8:45 p. m.—German buildings. DJD, 25.4 m., 11.77 meg.

LONDON—9:20 p. m.—"Clothes and the Man"—Boots and Shoes, a skit. GSI, 19.6 m., 15.26 meg.; GSG, 25.5 m., 11.75 meg.; GSC, 31.3 m., 9.58 meg.; GSB, 31.5 m., 9.51 meg.

CHICAGO FREQUENCIES.

W-G-N—720	WCBD—1080
WIND—560	WMBI—1080
WMAQ—670	WJJD—1130
WBBM—770	WWAE—1200
WLS—870	WSBC—1210
WENR—870	WGES—1360
WAAF—920	WHFC—1420
WCFL—970	WHIP—1480

[*Indicates MBS program.]

6:45 A. M.
W-G-N—Good Morning prog.

7:00 A. M.
W-G-N—California Sunshine.
WCFL—Rise and Shine.
WAAF—Breakfast Express.
WMAQ—Suburban hour.
WBBM—Morning Reporter.

7:15 A. M.
WLS—Gene and Glenn.
WBBM—Morning Matinée.

7:30 A. M.
W-G-N—Music Box.
WBBM—Musical Clock.
WLS—Top o' the Morning.

8:00 A. M.
W-G-N—"Everyday Words."
WCFL—Breakfast club.
WIND—Melody Magic.
WMAQ—Your Neighbor.
WLS—Blaine Smith.

8:05 A. M.
W-G-N—Good Morning prog.

8:15 A. M.
W-G-N—Carolyn Pryce.
WJJD—The Toastmaster.

8:30 A. M.
W-G-N—Good Morning prog.
WMAQ—Whistler and Dog.
WBBM—Girl Intern.
WLS—Devotions.

8:45 A. M.
WLS—Boys from Virginia.
WMAQ—Amanda Snow.
WJJD—Know Your Postal Service.
WBBM—Linda's First Love.

9:00 A. M.
W-G-N—Martha Crane and Helen Joyce.
WBBM—Pretty Kitty Kelly.
WCFL—Morning Rhythm.
WLS—Smile Market.
WMAQ—Mrs. Wiggs.
WIND—Headline Music.

9:15 A. M.
WBBM—Myrt and Marge.
WMAQ—John's Other Wife.
WCFL—Paul Page, songs.
WAAF—Rhythm Rhapsody.

9:30 A. M.
W-G-N—Morning Melodies.
WBBM—Hilltop House.
WCBD—Italian hour.
WLS—Kitchen Kettle.
WAAF—Canary Serenade.
WCFL—Josh Higgins.
WMAQ—Just Plain Bill.
WJJD—Parent-Teacher prog.

9:45 A. M.
WJJD—Tucker's orch.
WBBM—Stepmother.
WMAQ—Woman in White.
WCFL—Bittersweet Melodies.
WLS—Ma Perkins.

10:00 A. M.
*W-G-N—Get Thin to Music.
WIND—Municipal court.
WLS—Mary Martin.
WCFL—Fashion Show.
WJJD—Journal of Living.
WMAQ—David Harum.
WBBM—Julia Blake.

10:15 A. M.
*W-G-N—Bachelor's Children.
WLS—Vic and Sade.
WBBM—Editor's Daugter.
WMAQ—Lorenzo Jones.
WHFC—Poetic Melodies.

10:30 A. M.
W-G-N—Don Pedro's Magic Violin.
WLS—Pepper Young.
WAAF—All About Dogs.
WWAE—Trafic court.
WMAQ—Do You Remember?
WCFL—Forgotten Woman.
WBBM—Big Sister.
WIND—Between Us Girls.

10:45 A. M.
W-G-N—Painted Dreams.
WMAQ—Road of Life.
WBBM—Aunt Jenny's Stories.
WJJD—Jurgen's orch.
WCFL—Echoes of Havana.
WAAF—Novelettes.
WLS—Grace Wilson.

11:00 A. M.
W-G-N—Manhattan Mother.
WLS—Markets.
WCFL—Peekers in Pantry.
WJJD—Missing Persons
WBBM—Mary M. McBride.
WMAQ—Dan Harding's Wife.

11:15 A. M.
W-G-N—Harold Turner, pianist.
WMAQ—The O'Neills.
WBBM—Radio Tattler.
WJJD—Criminal court.
WIND—20C Serenade.
WLS—Boys from Virginia.
WAAF—Morning Song.

11:30 A. M.
W-G-N—Quin Ryan's News Commentary.
WMAQ—Farm and Home.
WBBM—Helen Trent.
WCFL—Double in Stars.
WLS—Evelyn, "Little Maid."
WJJD—Safety court.

11:45 A. M.
W-G-N—Musical Mail Box.
WCFL—Bailey Axton, songs.
WAAF—Myrna Dee Sargent.
WLS—Short Stories.
WBBM—Our Gal, Sunday.

NOON.
W-G-N—Man on State Street.
WMBI—Midday Gospel.
WBBM—The Goldbergs.
WLS—Melody Round Up.
WCFL—Hit Revue.
WHIP—Southtown church.
WAAF—Symphonic hour.

12:15 P. M.
W-G-N—Noontime Musical.
WBBM—Vic and Sade.
WHIP—Englewood hour.
WCFL—Words and Music.

12:30 P. M.
W-G-N—Markets.
WLS—Food Market.
WCFL—Melody Mart.
WBBM—Road to Life.

12:35 P. M.
W-G-N—Midday service, E. J. Randall, superintendent of city missions, Episcopal diocese of Chicago.

12:45 P. M.
WBBM—Gospel Singer.
WCFL—Voice of Experience.
WMAQ—Happy Gilmans.
WLS—Dinner Bell prog.

1 P. M.
*W-G-N—H. Turner, pianist.
WCFL—Spotlight program.
WIND—Italian hour.
WBBM—Manhattan Mother.
WMAQ—Betty and Bob.

1:15 P. M.
*W-G-N—As You Like It.
WLS—Checkerboard Time.
WMAQ—Arnold Grimm.
WCFL—Tune Trails.
WBBM—Man on the Street.

1:30 P. M.
W-G-N—June Baker, home management.
WLS—Voices of Feedlot.
WHIP—Concert orchestra.
WMAQ—Valiant Lady.
WCFL—Variety Show.
WBBM—Kitty Keene.

1:45 P. M.
W-G-N—Melody Time.
WAAF—E. Trent, songs.
WMAQ—Betty Crocker.
WLS—Vitality Jim.
WBBM—Houseboat Hannah.

2 P. M.
*W-G-N—Marriage License Romances.
WJJD—Tucker's orchestra.
WAAF—"L" Reporter.
WMAQ—Mary Marlin.
WLS—Homemakers' hour.
WBBM—Piano Parade.
WCFL—Make Believe Danceland.

2:15 P. M.
*W-G-N—Popular Melodies.
WMAQ—Ma Perkins.
WBBM—Meet the Missus.
WHIP—Dancing Party.
WIND—Haywood's orchestra.

2:30 P. M.
*W-G-N—H. Stokes' orch.
WMAQ—Pepper Young.
WBBM—Pat Flanagan.

2:45 P. M.
W-G-N—The Leadoff Man.
WBBM—Dugout Dope.
WMAQ—Guiding Light.
WLS—Between Book Ends.
WIND—Dugout Interviews.

2:55 P. M.
W-G-N—Baseball: Sox vs. Philadelphia. Also WBBM, WCFL, and WJJD.

3 P. M.
WENR—Club Matinée.
WMAQ—Backstage Wife.
WMBI—Radio Bible School.

3:15 P. M.
WMAQ—Stella Dallas.
WHIP—Fashion Flashes.

3:30 P. M.
WMAQ—Life Can Be Beautiful.

3:45 P. M.
WMAQ—Girl Alone.
WHIP—Denna Tyler, songs.
WGES—Americanism school.
WENR—Affairs of Anthony.

4 P. M.
WMAQ—Tune Types.
WENR—Neighbor Nell.
WHIP—Razzberry College.

4:15 P. M.
WENR—Western Silhouettes.

4:30 P. M.
WMAQ—Your Family and Mine.
WENR—J. Turner, songs.

4:45 P. M.
WMAQ—N. Martin, songs.
WBBM—Tenth Inning.
WENR—Tune Twisters.

5 P. M.
W-G-N—Bill Anson.
WJJD—Scoreboard.
WENR—Salon orchestra.
WMAQ—F. Knights, songs.
WCFL—Tea Time.
WIND—Baseball scores.

5:15 P. M.
W-G-N—Armchair Melodies.
WBBM—Chicago hour.
WMAQ—Children's stories.
WIND—Musical Toast.
WENR—National singles tennis tourney.

5:30 P. M.
*W-G-N—Airliners.
WMAQ—Four of Us.
WBBM—Accordiana.

5:45 P. M.
W-G-N—Orphan Annie.
WCFL—Kelly's orch.
WMAQ—Say It With Music.
WBBM—Lum and Abner.
WENR—Piano duo.
WIND—Listen to Yourself.

6:00 P. M.
W-G-N—Evening Serenade.
WBBM—John Harrington.
WMAQ—Don Winslow.
WIND—German hour.
WENR—D. Todd, songs.

6:15 P. M.
*W-G-N—Turner and Marson.
WCFL—Tune Teasers.
WBBM—We, the Wives.
WJJD—Sentenced Men.
WMAQ—Vagabonds.
WENR—Words of Thunder.

6:30 P. M.
W-G-N—Bob Elson's sport review.
WBBM—Adventures in Science.
WAAF—Shadowland.
WENR—Bolognini's orch.
WCFL—Pop. tunes.

6:45 P. M.
W-G-N—Dukes and Duchess.
WENR—Radio Fanfare.
WCFL—Hal Totten.

7:00 P. M.
*W-G-N—What's My Name?
WMAQ—Lucille Manners.
WIND—Cubs-New York game re-created.
WLS—Sports review.
WBBM—First Nighter.

7:30 P. M.
*W-G-N—Lone Ranger.
WLS—You're on the Air.
WBBM—"Of Men and Books."

8:00 P. M.
*W-G-N—L. Thompson's orch.
WLS—S. Prokofieff, composer and pianist.
WMAQ—Waltz Time.
WBBM—Hollywood Hotel.

8:15 P. M.
WCFL—Favorite Melodies.

8:30 P. M.
*W-G-N—D. Jurgens' orch.
WMAQ—Death Valley Days.
WENR—March of Time.
WIND—Law of Life.

8:45 P. M.
W-G-N—Tomorrow's Tribune.
WCFL—Herr Louie and the Weasel.
WIND—Munro's orchestra.

8:52 P. M.
W-G-N—Sports Celebrity Parade.

9:00 P. M.
*W-G-N—Old Heidelberg orch.
WMAQ—King's orch.
WBBM—The World Dances.
WENR—Design for Dancing.
WCFL—Double in Stars.

9:15 P. M.
WBBM—Hollywood Constitution Day program.
WIND—Neilbaur's orch.
WCFL—Kelly's orch.

9:30 P. M.
*W-G-N—Curtain Time.
WENR—Ink Spots.
WMAQ—Jimmy Fidler.

9:45 P. M.
WBBM—Amer. Viewpoints.

10:00 P. M.
W-G-N—B. Crosby's orch.
WEDC—Ukrainian hour.
WMAQ—Amos 'n' Andy.
WBBM—Busse's orch.
WCFL—Novena service.
WIND—Swedish program.

10:15 P. M.
W-G-N—B. Cummins' orch.
WBBM—Gendron's orch.
WENR—Bolognini's orch.

10:30 P. M.
WENR—Hines' orchestra.
WMAQ—Lyman's orchestra.
WIND—Munro's orch.

10:45 P. M.
W-G-N—D. Jurgens' orch.
WBBM—Allston's orch.

11:00 P. M.
*W-G-N—H. Kemp's orch.
WMAQ—Himber's orch.
WBBM—Pendarvis' orch.
WCFL—Aussa, the Arab.
WENR—Desirable music.
WIND—Swing quartet.

11:30 P. M.
*W-G-N—B. Crosby's orch.
WBBM—King's orch.
WCFL—Owen's orch.
WMAQ—Hines' orch.

11:45 P. M.
WIND—Karlin's modern choir.

MIDNIGHT.
*W-G-N—B. Cummins' orch.
WMAQ—Ebener's orch.
WENR—Welk's orch.
WBBM—Cabot's orch.
WIND—Nite Watch.

12:30 A. M.
W-G-N—J. Manzanares' orch.

1:00 A. M.
*W-G-N—L. Thompson's orch.

107 Stations Join Mutual's Party

With 107 stations from Maine to Hawaii participating, the Mutual Broadcasting system celebrated its fourth anniversary last night. The special program ran for more than six hours. There were special contributions from London and Hollywood. From Fort Worth, Tex., came a half hour's broadcast presented by the twenty-three stations of the Texas network which was welcomed into the Mutual family.

The Mutual network was awarded the medal of merit by Radio Guide magazine during the program. In presenting the medal to Fred Weber, general manager of Mutual, Editor Curtis Mitchell stressed the significance of a network formed by independent stations for their mutual benefit.

"Politicians who have searched for means to hoist their own lanterns to congressional mastheads," he asserted, "have called broadcasting a monopoly. The Mutual Broadcasting system is both broadcasting's and listeners' perfect defense against this unfair charge. For Mutual operates no stations and builds no programs. Instead, it is a free will association that guarantees to the listener freedom forever from any of the evil influences indicated by the American system's enemies."

As its contribution to the birthday party W-G-N presented a special concert revue under the direction of Henry Weber in the audience studio. John Steele, Mutual commentator, spoke from London. Other notables contributing were Morton Downey, Bob Hope, Shirley Ross, and William Gaxton. The hill billy band of W. Lee O'Daniel, nominee for the Texas governorship, also was heard.

Flower Styles to Be Feature of Fashion Show

If you want to know what sort of flowers to wear when your hair is piled high on your head, or what centerpiece to use for a golden wedding celebration, or how to arrange flowers in the drawing room for a dinner party, then you can't afford to miss the fashion show the Winnetka board of Northwestern University Settlement is giving Sept. 28 at the New Trier High school in Winnetka.

The special feature of the show this year is to be flower arrangements for specific occasions. They will be displayed in garden carts to be pushed by pretty mannequins wearing corsages for each occasion.

Mrs. Warren W. Shoemaker, who is in charge of the special feature, naturally would think of using flowers, for she is an enthusiastic and capable gardener. Florists will arrange the bouquets and matching corsages. Miss Jane Bulger, Miss Miriam Bartlett, Mrs. Edward M. Tourtelot Jr., Miss Mary Trumbull, Miss Marion Farwell, and Miss Margery Shuman will push the carts down the runways.

There will be only one rehersal before the fashion show, and that is to be held the same morning in the gymnasium where the show will be presented. Between the rehersals and the performance at 2:30, the models will be guests at luncheon of Mrs. Edwin P. Price, Mrs. Fred W. Fairman, and Mrs. James M. Kemper.

The Indian Hill club will not be opened to nonmembers for luncheon before the show this year as it has been in the past, but there will be a number of luncheon parties there.

Invitations to the fashion show, which is the twelfth annual one, already have been sent out. Tickets may be procured from Mrs. Richard Aishton in Winnetka. Tea will be served following the show.

The board of managers of the North Avenue Day nursery has issued invitations to the supper-dance to be given at 10:30 o'clock on Saturday, Oct. 1, at the Ambassador East hotel. Miss Carol Bush at 1538 North State parkway, telephone Superior 1410, is taking reservations.

Invitations will go out Sept. 22 to a dinner-dance for the benefit of the Margaret Etter crèche, to be held Saturday, Oct. 15, at the Drake hotel. Mrs. Hamilton Vose Jr. is chairman of the party, assisted by Mrs. Donald F. Bowey, Mrs. John R. Thompson Jr., Mrs. William Kelly, and Mrs. Ray P. Johnson Jr.

The West Suburban opera committee is planning a three-in-one party, an opera matinée, followed in turn by luncheon, then bridge, on Wednesday, Oct. 5, at the newly remodeled and redecorated Oak Park Country club. There will be music and songs at 11 o'clock in the morning. Luncheon will be served at 12:30, followed by bridge until 4.

Mrs. Louis F. Yager of Oak Park is general chairman of the committee. On the committee for the party are Mrs. William J. Hamilton, Miss Edith Howe, Mrs. Charles W. Stiger Jr., Mrs. Robert E. Cantwell Jr., Mrs. Eugene Sullivan, and Mrs. Cornelius Peeples.

The Kenilworth center of the Infant Welfare society announces that its fall benefit will be a Treasure ball on Nov. 19 at the Drake hotel. Mrs. George Emery of Evanston is chairman of the ball. Mrs. George Braun of Wilmette is co-chairman. Mrs. Earl Burr is chairman of tickets and Mrs. Beresford Beck is in charge of the treasure chest. There will be a carnival atmosphere about the party with weight guessing, fortune telling and shooting gallery booths.

A course of interesting lectures is announced as a benefit for the scholarship fund committee of the Graduate Teachers' college of Winnetka. The first will be given by Alexander Woollcott on Oct. 26. His subject will be "Folklore." The others of the series are: Raymond Moley on Nov. 9, Sigmund Spaeth on Dec. 5, and Grant Wood on Jan. 16.

Mrs. Charles Yeomans is chairman of the committee that has planned the lectures, which will be given in the Jane Kuppenheimer Memorial hall of the Skokie school in Winnetka. Among those working with Mrs. Yeomans are Mrs. Charles T. Adams, Mrs. Ayres Boal, Mrs. Theodore Buenger, Mrs. Walter Straub, and Mrs. Bruce Van Cleave.

Indispensable for Autumn

WOMAN'S AND MISS' FROCK.

Indispensable for autumn and winter is the two piece frock in woolen. Its component parts take kindly to use with other blouses, sweaters, and skirts, and therefore it is a practical as well as a chic factor in your wardrobe. There are so many color and fabric combinations you can achieve, you should have a great deal of pleasure in making this dress.

The sketch suggests a gay plaid blouse with a plain skirt, both of woolen. You might combine a plaid woolen topper with a lustrous velveteen skirt, or make both pieces of plaid woolen. This version of the style has a shirtwaist collar and long sleeves. Another design, sketched at the right, gives the blouse a high V neckline and omits a collar, using stitching around neckline, front closing and hemline. As the illustration shows, plain woolens make up well, too.

There is nothing to prevent you from using silks for this pattern, if you like.

Style No. 3131 is designed for sizes 12, 14, 16, 18, and 20 years, and 30, 32, 34, 36, 38, and 40 inches bust measurement. Size 16 requires 1⅝ yards of 39 inch material for the blouse, and 1⅞ yards of 39 inch fabric for the skirt.

CLOTILDE PATTERNS ARE 10 CENTS EACH
Order Blank

CHICAGO TRIBUNE, P. O. BOX 537, Grand Central Station, NEW YORK CITY.

Inclosed find........... Please send me the Clotilde Pattern listed below:

Pattern No. 3131. Size.........

Write plainly, giving size of pattern desired. Include 10 cents in stamps or coin [coin preferred; wrap it carefully].

Name ....
Number and street..............................
City ....
State ....

Graceful Deer on Transfer Pattern

BY NANCY CABOT.

Cross stitch embroidery is one type of needlework which may be done by any member of the family, from 5 to 85. It is one of the simplest of the various embroidery stitches, but one must remember that the top thread always should cross in the same direction. The hot iron transfer pattern of the graceful deer with his spreading antlers is a perfect example of what may be done with cross stitch. For a wall hanging with a cream background a soft brown embroidery silk is selected for the body of the deer, shading to fawn color. The frame may be of natural wood or stained to match the body of the animal. It affords an excellent subject for a pillow in a boy's room or a den.

For a transfer pattern of the cross-stitch embroidery, No. X-511, send 10 cents in stamps or coin to the Needlework Bureau, Chicago Tribune, 220 Fifth avenue, New York City.

Coaches Ministers.

The Rev. Carl F. Yaeger, young Lutheran evangelist who has conducted 400 meetings in this country and Canada, yesterday launched a series of meetings to coach Lutheran ministers in modern day evangelism. No ballyhoo or sensation marks the quiet methods of the Rev. Mr. Yaeger.

Blum Deb Fashions Cost No More

THE Dirndl Dress IN VELVET $19.95

... with lastex shirred through the middle so that you have no need for hooks and eyes, yet it fits slim and trim about your little waist. Black and jewel-tone chiffon velvet. Sizes 11 to 17.

Hats, from the collection, start at $10

MAIN FLOOR

BLUMS VOGUE
620 SOUTH MICHIGAN AVENUE

MARSHALL FIELD & COMPANY

Spice shade! Suede and calf combined! Walled trim! Soft tailoring. Also comes in black. $10.75

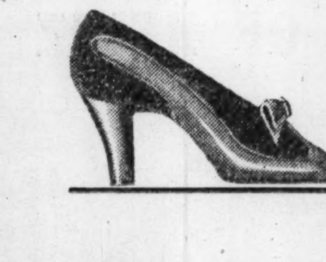

Suede and reptile-grain calf combined! High-cut, "softie" front. Comes in brown. $10.75

Camisole lacing! High throat-line! Softie vamp! In all black suede. $10.75

NEW AUTUMN ARISTOS
put the smartest trends at your feet!
$10.75

You can look to Aristos to bring you the latest shoe news. These three styles are no exception. Each one features superb shoe styling, fit, value. And each bears Field's own Aristo label—your smartest assurance of quality.

Women's Shoes
Fifth Floor, Middle, Wabash

Children eat Kellogg's Rice Krispies without coaxing—and come back for second helpings! Because these toasted rice bubbles actually snap, crackle and pop in milk or cream! Young folks love their crackling crispness and that toasted, tasty flavor. Always ready to serve. Rice Krispies are sold by all grocers, served by restaurants. Made by Kellogg in Battle Creek.

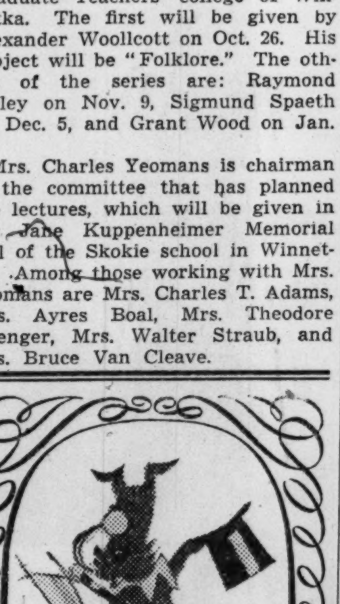

"HIGHLIGHTS"
A SHEER HOSE AT 95¢

Our new 3-thread stocking is so sheer it looks like a 2-thread, yet wears like a 4-thread! In our showing full shade of "Rum"—also London Mist, cosmetic tan, burnt Rose and others. 95¢ a pair.

Peck & Peck
660 N. Michigan Ave.
28 S. Michigan Ave.

Permanently BANISH UNWANTED HAIR by Burnham Electrolysis

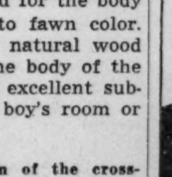

A soft, smooth, blemish-free skin is your natural beauty. Come in and see how inexpensively, how safely, how surely you can permanently rid yourself of this superfluous hair. Warts, moles, facial blemishes also removed. Expert, speedy operators. 20 years of experience. Recommended by physicians. Free Consultation. Call or phone NOW.

E. BURNHAM
World's Oldest and Largest Beauty Establishment
140 NORTH STATE ST.
Phone RANdolph 3351

MARY MARGARET McBRIDE SAYS:

HOW PENNIES KEPT ONE FAMILY TOGETHER

Tune in today WBBM—11:00 a.m.

Adelaide Taylor to Bow

[TRIBUNE Photo]

Miss Adelaide Chatfield Taylor, elder daughter of Mr. and Mrs. Wayne Chatfield Taylor, is making her Chicago debut tomorrow night at a dance at her parents' home in Lake Forest. The Taylors presented their daughter to society in Washington, D. C., in June. They have been living there for several years.

Miss Taylor will be here until Oct. 1 when her family will return to Washington for the winter and she will go to Bryn Mawr college. She is the namesake of her aunt, the former Adelaide Chatfield-Taylor, now Mrs. Chatfield Whitman of Boston. Adelaide's younger sister, Rose, is named for her late grandmother, the first Mrs. Hobart Chatfield-Taylor, who was Miss Rose Farwell before her marriage. Mrs. Wayne Taylor was Miss Adele Blow of La Salle, Ill., before her marriage to the eldest of the three sons of the Hobart Chatfield-Taylors.

Hunting Set to Have Gay Dance Oct. 1

BY JUDITH CASS.

THE governors of the Mill Creek hunt have issued invitations to a subscription dinner-dance for the night of Saturday, Oct. 1, at the Onwentsia club. There is no doubt but that this will be one of the gayest parties of the season for the Lake Forest hunting set. The party will include an auction on the horses that will take part in the hunter trials the following day at Millburn.

William E. Clow Jr. will be the auctioneer. Last year Thomas A. Connors was the lucky one who picked the winning horse. The J. Andrews Kings, the junior Joseph T. Bowens, and the Howard Linns are planning cocktail parties to precede the dinner-dance.

The trials, an annual event, will be held on new terrain this year. Visitors will have no trouble finding the course, for there will be markers galore directing the way to the fields of Mrs. Benjamin Behr and the Austin H. Niblacks, where the trials will be run. The entrance is just across the road from the hunt stables.

As usual, the owners of the land over which the hunt rides will be the guests of the members of the hunt at luncheon. Others will be able to buy luncheon there, too, but some will take picnics to the all-day affair. After the trials there will be high tea at the clubhouse and the prizes won that day will be awarded.

Barrington Club Will Entertain Land Owners.

The Riding club of Barrington is entertaining the landed gentry and farmers over whose lands the club members ride next Sunday. The party will be a barbecue supper at 6:30 o'clock on the estate of the James Cardwells.

Three lambs will be barbecued and all sorts of things have been planned to make the party a huge success. Clifford Beymer is president of the club, William D. Reichmann vice

[Continued on page 23, column 1.]

Looking at Hollywood

By Ed Sullivan

If I Were King.

[Written in Chicago.]

I'd make every father in the country go to the "Judge Hardy" pictures, so that they'd learn, if they didn't know, how to treat children with the warm understanding that Lewis Stone brings to the rôle.

I'd take the Rockettes from Radio City Music hall and send them through the country on a dancing tour, so that the whole nation could thrill to their precision hoofing.

I'd form a cabinet of professional performers, instead of moss-bearded politicians whose chief claim to national distinction is that they contributed to a campaign fund. For secretary of radio, Rudy Vallee; as secretary of song, Bing Crosby; secretary of swing, Count Basie; secretary of taps, Paul Draper; secretary of ballroom dancing, Tony De Marco; secretary of hilarity, Hugh Herbert; secretary of dramatic expression, Paul Muni; secretary of languor, Greta Garbo; secretary of beauty, Hedy Lamarr; secretary of woodpeckers, Charlie McCarthy; secretary of fantasy, Walt Disney.

You just know that my cabinet would outgross Perkins, Ickes, Hopkins, Farley, and those others.

I'd make the movie magnates stop yowling about bad business, or take their racehorses away from them, and chop up their yachts, and empty their swimming pools.

I'd run an annual national lottery or sweepstakes, to keep the money within the boundaries of my own country; it has been proved rather conclusively that people like to gamble once a year and contrary legislation is ostrichwise.

I'd give great decorations to doctors who found a cure for illnesses; to writers who wrote beautiful or thoughtful books; to painters who imprisoned beauty on their canvases; to writers who fashioned a singable song.

I'd trim down the income taxes of movie stars, because they have only a 10 year span of earning life; I'd fill every theater with vaudeville acts, and pit bands. Instead of an Academy award for the best picture of the year, I'd call all concerned to Washington and honor them on behalf of the kingdom; I'd recall the practicing license of a David Selznick for mis-handling a "Gone With The Wind," and I'd make producers of bad pictures eat celluloid and water three meals a day.

I'd form an Academy of Headliners and Champions, so that those who once had won their way to the top could be turned loose to pasture because there is nothing sadder than to see one who has sat in high places reduced to the ranks of the world's "extras."

I'd place New York's park commissioner Moses in charge of national parkways and roads, because he gets things done; I'd place every police force in the country under J. Edgar Hoover; I'd have Spencer Tracy take all of the embryo actors of the country and teach them not to chew up scenery; I'd give every girl a husband who looked like Gable.

I'd let the mothers of the world, rather than the egomaniac dictators, vote on war. After all, the sons of mothers are the ones who are killed, so they should determine when boys are to be shot through the stomach or hacked to death with a bayonet in the name of patriotism and other blood-stained alibis.

I'd take the giant bombing planes and the pursuit planes of every country and use them to tow placards through the air, night and day, with this lettering: "With malice toward none, with charity toward all."

I'd erect statues to the performers of the world instead of to the generals. I'd rate Fred Astaire higher than a chap whose only distinction is that he won a medal for marksmanship. I'd substitute parks for pistol ranges, pools for artillery ranges. I'd put an army and navy to work building roads instead of fortifications.

I'd rate Jack Benny above Gen. Pershing, the Marx Brothers above any trio of admirals, Helen Hayes above any ambassador. Irving Berlin above any statesman, Benny Goodman above and beyond any diplomat. These performers contribute gayety and humor and rhythm to a world; the others only create bedlam and hell.

I'd take all the medals that governments give to generals and admirals and melt them into a fund to fight disease and sickness, because the world is fed up with peacocks of war and killing, their chests resplendent with medals minted in blood of 18 year old volunteers.

I'd put gentleness above savagery; kindness above brutality; harmony above discord; mirth above murder, because this poor old earth has need of its mirth.

The Housewife

We're frequently asked about deodorants for refrigerators. A new one is on the market and it's made in block form. It consists of a rectangular block about 4x2x2 inches. We don't know what is in it, but it is guaranteed to absorb the odors of cheese, fish, cabbage, melons, and even garlic.

It will keep the interior of the refrigerator fresh and sweet. The ice cubes will be tasteless, as they should be, and the butter will taste only of butter.

Place this block on the top shelf of your refrigerator. It will last for about three months. Use it, too, for the closet shelves or stuffy cupboards. It's inexpensive.

EDITH WEIGLE.

Feminine Trend of Fashion Wins Wide Approval

BY RHEA SEEGER.

New fashions aren't for the timorous souls! You have to possess the soul of an adventurer, the instincts of a trapper, and the shock proof tolerance of a gambler . . . then fashions are fun.

For example, those who take the crazy little hats seriously haven't the right sort of discrimination or easy appreciation. What if they are brilliant examples of dizziness, what if they do cause consternation among the dull wits and conservatives, if they give you a lift they serve a good purpose. At least they show you're alive and in front of the parade.

What if your hair does take an hour to sweep up in the prescribed gravity defying swoop; the results are worth the fuss. At least you're labeled as some one alive, with a flair for fun, and willing to try something new. You are not settled in a rut and growing a crop of gray moss when you go dashing around the shops finding new costume accessories to accent the newest clothes.

The best news of all, the words that should be balm to all troubled shoppers, is that the masculine audiences to a man cheer lustily and appreciatively for the cleared away necklines, the neat, narrow and feminine waistlines, the slinky, glamorous new dinner costumes, the coats decorated with fur. The men like the fascinating new footgear, the flattering new fall colors, the swish of taffeta, lace, the hooped skirts, and the jewelry.

No humdrum *existence,* this business of buying and wearing new clothes. All the new loot will *get* you, if you're mortal, susceptible to masculine approval, and hungry for new clothes. The new styles have more frills and feminine fripperies than any season since grandmother trailed out in clouds of glory to be the belle of the ball.

Fashion photograph . . . Dashing with a fine cossack swagger, the costume suit of the hour . . . a long full skirted coat trimmed with silky black persian lamb in a slenderizing tuxedo collar. Long cossack slim sleeves and a wide lether belt are among the details. The hat, a sharply upturned new Chechia, is made of black lined with red. Gloves, bag, and footgear in dull black suede.

* *

Wisconsin Alumnae.

The University of Wisconsin Alumnæ club will hold its first meeting of the season at 1 o'clock tomorrow at Mandel Brothers tea room. Mrs. Alice Manning Dickey, former magazine editor, will speak on "The Arts of the People."

Russian Swagger in Green

[Tribune Studio Photo.]

Russian swagger is featured in a deep forest green cloth coat trimmed with bands of Persian lamb. A full skirt is accented by a wide lether belt, and the long, loose sleeves are unfurred. An extremely high hat, copied from the Chechias of the Russians, is of dull black lined with dark red. All other costume accessories are of dull black suede.

Head of French Veterans Guest of Consul Weiller

George Rivollet, former French minister of pensions and president of the French confederation of old soldiers, was given a dinner last night at Jacques' restaurant by Rene Weiller, French consul, and Les Camarades de Combat, a Chicago organization of French army veterans. Rivollet declined to comment on the European situation.

Ralph Ince's Widow Weds Sports Promoter Kerwin

Beverly Hills, Cal., Sept. 15.—(AP)—Helen Ince, widow of Ralph Ince, film producer, and Frank Kerwin, sports promoter and night club operator, were married today at the home of wealthy and socially prominent Eugene Clair Smith. Ince was killed in an automobile accident in England last year.

Front Views and Profiles

By June Provines

A DOWAGER who recently has had her apartment done over showed a friend through it.

"And how do you like my Chinese Chippendale wallpaper?" she inquired as they reached the dining room. "I do believe in helping those poor Chinese."

* *

CUFF NOTES. Bing Crosby probably lost his shirt in Chicago yesterday. It was a robin's egg blue, Chinese silk number with hand tinted design that he wore when he arrived on the Superchief with his wife, Dixie Lee, and their son, Gary, and his brother, Larry Crosby. Brother Bob said he would have the shirt before Bing left for Bermuda, and Bob is bigger.

—Bill Hart was in town yesterday, too, on his way to New York in connection with his lawsuit for movie royalties, now in its seventh year. Last year he was awarded an $85,000 judgment. He's still mourning his pinto pony, which died in March.

—Leif Erickson [Mr. Frances Farmer], who plays in "Golden Boy," under his own name, William Anderson, is a baritone. Late the other night when Sammy Williams was at the piano at Gibby's he started to sing. An admiring Oklahoman standing near by said, "Say, fellow, you say the word and I'll get you on the stage or in the movies."

—A testimonial dinner for Miës van der Rohe, new director of the Armour institute school of architecture, is scheduled for next month, with Walter Gropius of Harvard and other famous architects in attendance. Armour institute architectural school classes open Monday at the Art institute as usual, with additional space for this year's school.

* *

A MAGAZINE paragraph concerned the naming of the cows on a New England farm for movie stars. At a boys' camp near Racine, Wis., the boats are named for movies in which Fredric March played; "The Buccaneer," "Two Alone," "Eagle and the Hawk," and others. Reason—Fredric March, born in Racine and a student at the Racine High school and the University of Wisconsin, is one of the camp angels.

* *

GEOGRAPHIC SMELLS — Chicago's odor—coffee and candy in the making, superimposed on the stockyards smell. . . . Boston, sea air and fish. . . . New York, in the summer time, gasoline and hot asphalt. Most American cities smell of hot asphalt and gas in the summer and a European visitor once remarked that all America smells of oiled roads and sunshine. . . . Monterey [Mex.] smells of burning charcoal and Santa Fe of the incense-like fragrance of piñon . . . The Salzburg aroma is wood smoke and cowsheds, with an overtone of coffee and, in the cool of the evening, pine needles. Dijon, in Burgundian France, smells of gingerbread, with an occasional overtone of the spices that go into Dijon mustard.

* *

ONCE we ran across a recipe for the marvelous Dijon gingerbread—in M. F. K. Fisher's *Serve It Forth:*

Take two pounds of old black honey, the older and blacker the better, and heat it gently. When it has become a thin liquid, stir it very slowly into two pounds of the finest bread flour of which about one-third is rye.

Put this paste away in a cold place. It must stay there for at least eight days.

Put it in a bowl and add six egg yolks, one level teaspoon of carbonate of soda and three teaspoons of bicarbonate of soda. In the seasoning lies the magic. Try these before you begin your own experimentation: some pinches of anise, a teaspoon of dry mustard, and the zest of a large lemon [figure that one out]. Beat it for a painfully long time. Put it in a buttered mold or pan and bake in a moderate oven for an hour—or less if you have divided this measure into more than one pan.

* *

LUNCHEON BREAKS
INTO BEST HOURS
OF THE DEBUTANTES
—*Newspaper headline.*

Add tragedies.

Home for Children Opens Golden Jubilee Celebration

The Chicago Industrial Home for Children at Woodstock yesterday opened the celebration of its fiftieth anniversary. Ceremonies will be concluded today. Several hundred persons who were reared in the home attended yesterday. Mrs. Lillian Camp Jensen, the only survivor connected with the founding, spoke. The anniversary program was arranged by H. C. Gensch, superintendent.

WOMEN'S HATS
by Brucewood
$5.95
Some have corners, some are round, some shoot up and some shoot down—but they're all Brucewoods and all have style
5th floor
MAURICE L ROTHSCHILD
State at Jackson

Stevens
State near Washington
Downstairs at Stevens

Just 7.95
Tri-UMPH
For you . . . flattering Dirndl in smooth Clovelle . . .
that marvelous feeling silk and rayon fabric that drapes so beautifully. The shirred lastex waistline gives you a wasp-like figure . . . the amusing pocket boasts two little fur dog heads. Sizes 10 to 16, in Green, Royal Wine or Copper. Six other styles not pictured . . . sizes 12 to 18. See these today.
Downstairs Sports Shop

Stevens
State near Washington
Downstairs at Stevens

Gay and buoyant
Bolero Dress
teams a two-color alliance, brilliantly
10.95
Subtle contrast, colorful and becoming in this slim little dress in Sweet Mystery rayon crepe, with a slenderizing pleated skirt, young princess lines and a high draped neckline. You're doubly smart with its two tones—three times as smart adding its brief bolero! Sizes 12 to 18. Wine with Blue-Haze, Black with Red or Blue, and Trance Brown with Fantasy (Rust—to you). Try it on today.
Downstairs—State St.

MARSHALL FIELD & COMPANY

DAYTIME COMBS
for your high hair-do
25c and 50c a pair
You're brushing your hair up . . . and you love the flattery of your new coiffure! Keep it charming the whole day through with these smart and efficient Ben Hur combs.
A selection of other styles, 25c to $1.
Notions—First Floor, North, State
Also Evanston, Oak Park
If you can't come in, write or telephone our Personal Shopping Service, State 1000

MARSHALL FIELD & COMPANY

You—a 1909 Portrait

FROM FIELD'S GALLERY OF FASHION

You a 1909 portrait, you a modern drawing . . . at the same lovely moment! You a fascinating paradox with your upswept hair, your Schiaparelli hat, your worldly cyclamen lipstick. And this exquisite black coat with silky caracul front—so 1938ly reminiscent of the early motor age! One of a collection at $325

Coat Salon—Sixth Floor

Tenderfoot's Inheritance

By Marie De Nervaud

(Copyright: 1938: By The Chicago Tribune-N. Y. News Syndicate, Inc.)

SYNOPSIS.

Anne Claxton arrives from New York at the Wyoming ranch she has inherited, after refusing the last minute proposal of her city beau, Gerald. Steve Hayward, neighbor ranch owner, tells her that Jake Collins, who owns the adjoining ranch, expects to buy her heavily mortgaged ranch, but her uncle never would sell to him. Anne determines to stay and fight. She is immediately attracted to Steve, but Gwen Collins, Jake's daughter, shows a proprietary attitude toward him. She wins over old Tim Salter, her uncle's foreman, and Whitey, a handsome ranch hand. She finds the house in disorder and a gun missing from the rack. Tim thinks Collins had been there and threatened her uncle with the gun and that her uncle died from a heart attack. Collins turns ugly when she refuses to sell. When Steve advises her to sell she is cool to him. He is offended and jealous of Whitey. Anne expects her former boss, Mr. Trainor, and his family as paying guests at the ranch. Collins serves notice that he is going to fence in the water holes, which he claims are on his property. Whitey takes Anne to a local dance. Jake Collins, drunk, insults Anne. Steve fights him. Anne runs off without thanking him. She writes him a note but receives no answer. Gerald arrives unexpectedly to visit Anne. She makes him stay at the hotel in town. Steve obtains from Gwen a rusty gun she'd found in cleaning a well. It is the gun that was missing after old man Claxton's death. The Trainors arrive. Collins raids Anne's cattle. Mr. Trainor offers to get Anne's property surveyed and help her fight Collins.

INSTALMENT XXXV.

A TRUMP CARD.

For all her anxiety Anne felt her nervous tension slacken, even as her heart beat faster. It was wonderful to feel as sure about any one as she did of Steve! Even though she hadn't seen him since she'd failed him so miserably, even though he might still be engaged to Gwen he'd help her!

Anne eagerly scanned the log ranch house of the Flying Five as she came up at a fast cow trot. She'd make sure he wasn't at the house first, then go down to the corral.

She dismounted and ran lightly up the steps, calling as she went. The front door was open on a cheery sunlit room, but there was no answer to her call.

Turning to go to the corral, Anne's eyes caught a gleam of metal on the desk by the door.

An icy weight closed over her heart as she stared at the gun lying across the top of the desk.

Part of the barrel was shiny, the rest stained with rust. But it wasn't on the barrel that Anne's eyes were riveted. There was no mistaking the wood of that grip or the straight stock! Anne had studied the guns in the rack at the X Bar 9 too many times to have any doubt.

That was her uncle's missing gun, in Steve Hayward's possession.

For a confused moment Anne's faith in Steve fought with the evidence of her own senses. She reached out her hand toward the gun, then drew it back in quick revulsion of feeling. No, there wasn't any doubt. Following her stunned incredulity came the urge for flight.

She must get away at once! Steve mustn't know she had seen that damning evidence! Not until she could decide what to do about it.

In a panic Anne ran down the steps and over to Rocket.

As she put her foot in the stirrup a man came around the bunkhouse and gave a sharp whistle of surprise.

Rocket jumped nervously to one side, throwing Anne off balance. Her hand slipped from the pommel and she fell, still clutching the reins.

"Hi, there!" A strange cowboy grabbed Rocket, holding out his other hand to steady Anne as she struggled to her feet. "Hurt yourself?" he asked anxiously.

Anne shook her head. "No, I'm all right."

"Were yuh lookin' for the boss?" He went on. "Just set here on the steps a spell and I'll get him. He's fixin' some fences down by the lower corral."

Before Anne could stop him he put his fingers to his lips and gave two piercing whistles.

"No, no, I don't want to see him." Anne tried to mount, but there was no spring to her knees, and once more she felt herself steadied by the strong hand.

"Take it easy, yuh're all shook up; here's the boss now."

Anne steeled herself to meet the inevitable. Calling out an amazed "Anne!" as he recognized Rocket, Steve came up on the run.

"Gosh, this is a surprise!" The welcome in his blue eyes changed to anxious questioning. "What happened? Did you have a spill?" He took Rocket's bit. "Thanks, Tom, I have him."

"Nothing serious," Anne said, above the ridiculous beating of her heart, as the cowboy left them alone. "I was in too much of a hurry I guess. I—I was coming to get you to help me."

"Sure, I'll help you. What about?"

As briefly as possible Anne told him Whitey's news. "I was on my way to town," she ended, "when it suddenly occurred to me that it would be better to send some one else in with a note to Mr. Trainor, and for me to go after Whitey. I know I could make Red and the boys listen to me!"

Steve's eyes narrowed. "I'd no idea Jake Collins had gone that far! I didn't even know he'd fenced in the water holes."

He hesitated, then added slowly: "I'm glad you did come to me, Anne. I think I have a trump card that may work with Jake Collins without waiting for the injunction. I'll send Tom in with word to Mr. Trainor, P. D. Q., then you and I can head over to the Triangle 3."

He tied Rocket's reins to a hitching post and motioned toward the house. "Suppose you go in there and write the note while I tell Tom to get ready? Then I'll show you my trump card."

Tumultuous relief mingled with self-accusation in Anne's heart as Steve strode off to the corral. How could she have doubted him even for a minute? Of course, he meant that the gun was the trump card! It was no guilty secret he was hiding! He could explain it.

"Perhaps I was wrong not to bring it to you in the first place," Steve ended his story of the gun, "but I reckoned it wouldn't do any good to open all that up again. I made up my mind to wait and see if Jake Collins really meant to carry out his threat. Now that he has, I have a notion this may make him think twice about pushing it. You've got something on him he won't care to have aired in any court."

"How shall I use it?" Anne fingered the gun with a sad wonder about the part it had actually played in her uncle's death.

"We'll go over to the Triangle 3, pronto, and tell him that unless he calls off his men and opens up those water holes you'll bring action against him for having been present at the time your uncle died and having committed perjury at the inquest when he swore he hadn't been there."

"O, Steve, if it will only work!" Anne breathed. "Come, quick, before anything can happen."

It was wonderful to be actually riding with Steve again. Anne glanced over at his strong profile in sudden determination to say the thing she had resolved to say the next time she saw him.

"I wish I'd stood by you that night at the dance, Steve," she faltered before his quick keen look. "I—I don't know what made me run away. I—I just got in a panic. I tried to find you later, but you'd gone."

"There was no reason why you should have stuck around." Anne felt a sense of rebuff at Steve's suddenly expressionless face and the finality of his tone. "I was a fool taking on Whitey's job. Let's forget it. Tell me how the Trainors are working out."

Steve's manner made it impossible for Anne to do anything but accept his impersonal lead. The bright excitement that had made everything seem so marvelously right, in spite of the desperate situation at the ranch, dimmed. All the time she was telling about the Trainors' reaction to the ranch, she was thinking, miserably. "Even if everything is over between Steve and Gwen he doesn't care anything about me. But why do I have to be so tongue-tied? Why don't I ask him what he meant by 'taking on Whitey's job'? Why——"

An exclamation from Steve broke the train of thought behind her words. "What's that? I didn't know that Trainor had bought up the north range and the water holes! You haven't told me that before!"

"I thought you knew," Anne said. "He's bought it up and given me a perpetual right of way."

"I haven't known anything except my own affairs for the last month," Steve said. "I had a lot of trouble with broken fences and polluted springs, and I've been trying to get at the bottom of it. I suspect Collins, but I haven't any proof. That's mighty white of Trainor," he went on. "It puts a spike in Jake's plan for good and all, but he's mean enough to take everything he can out of you before he's forced to give in."

[Continued tomorrow.]

Stores to Show Newest Things for the Home

BY EDITH WEIGLE.

National Home Furnishings week starts in Chicago and in towns and cities all over the country tomorrow. It will continue to Sept. 24. It is the week when all the stores unite in setting before the woman customer the newest things for the home.

From rugs to pottery, from furniture to fruit bowls, everything that makes living within four walls comfortable and attractive will be placed in a gigantic display. Each store will tell the fall furnishings story in its own way. But all will emphasize the central theme, that of making the home a better place in which to live.

It's an ideal time for every woman who is a home manager to see the newest, smartest, and most interesting furnishings. If she's been puzzled about color schemes, and would like to know what the new colors are and how they are used, here is her opportunity.

Or if she's heard a lot of talk about Swedish modern furniture design [and who hasn't?] and wants to see what it's like, here's her chance to see it in rooms the size and proportions of her own. Perhaps it is early American maple in a brand new finish, or the mellow charm of old world mahogany that intrigues her. Now is the best time to see complete displays.

Expert decorators have provided beautiful and appropriate backgrounds for furniture, rugs and draperies.

* *

Illinois Methodists Ask Labor Unions to Consider Public Good

Decatur, Ill., Sept. 15.—[Special.]—Illinois Methodists in conference here today condemned violence, racketeering and autocratic methods in industrial conflict. Taking note of the increased power of labor, the conference declared that unions should carry a proportionate responsibility to the common good.

The report was presented by the committee on citizenship headed by Dr. H. C. Northcott of Champaign.

The ministers adopted a resolution disapproving prize fighting. They defeated a motion opposing the entrance into America of "a large number of different races." While no mention of any specific race was made in debate, it was believed that the action was directed at Jews who have been seeking a haven from Nazi persecution.

When a resolution asking a $1,000 minimum salary for rural pastors was tabled, the Rev. R. S. Fairchild of Newman asked: "What are we going to do with the 126 ministers now on starvation wages?"

"Put them on WPA or relief," another minister-delegate retorted.

GASOLINE ALLEY—WARMING UP AGAIN

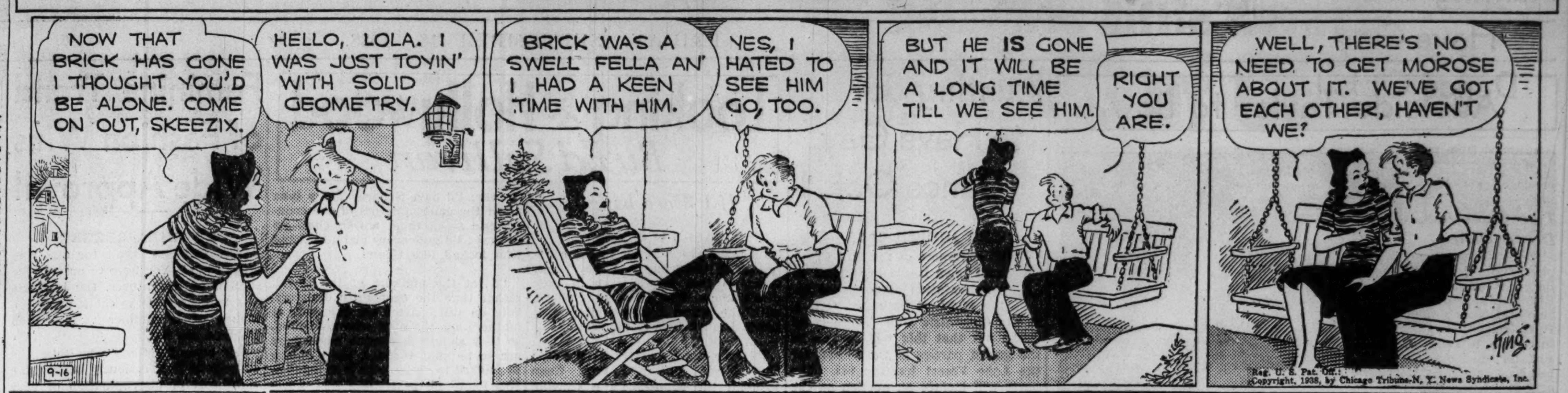

HAROLD TEEN—THIS SWING LINGO—MY! MY!

Almost Every Skin Requires Use of Cream

BY ANTOINETTE DONNELLY.

[Copyright: 1938: By The Chicago Tribune-N. Y. News Syndicate, Inc.]

We ran into one of those forbidding older women the other day who says in a chastening tone: "I have never used anything on my face but soap and water!"

Behind her back one is likely to hear: "That's what's wrong with her face, if only one had the courage to tell her!"

There's just about one face in a million that survives present day living conditions without aid of lubricant or other cosmetic aid. We have met women who, true enough, have been soap and water only addicts. Not a flaw could be found in their faces, either. Lucky women these, especially endowed with an imperishable skin and health behind it.

But we have noted that few of these women adopt a challenging tone when they tell you that soap and water has been their daily skin program. They gracefully accept the fact that their skin naturally is good.

The other type, one suspects, simply takes a defensive attitude, knowing well that she should be lubricating her ageing, drying skin. Because she doesn't want to take the trouble she likes to rout the theory that lubricants are necessary.

Time and again we have made studied comparisons of women around 40, say, weighing evidence for and against cosmetic aid. Never yet have we found one who has given her skin the benefit of daily care but shows it. We have interviewed countless numbers of older professional women whose cold cream applications are necesasry feature of their makeup for stage appearance, and we are always struck with the finely preserved quality of their skins.

Skins seem to get drier and drier under our current mode of life and living. Whether it is the food we eat, the steam heated rooms, the nerve ridden lives, we do not know, but we do know that skins cry for a daily lubricant and the stimulation that goes with its application.

We do know that you reach 40 and over with a younger, clearer, finer skin for this daily cold creaming rite. Furthermore, we note that women who pursue the skin care faithfully are better groomed than those who neglect skin care.

How often should you shampoo your hair? This often discussed subject is treated fully by Antoinette Donnelly, Tribune beauty editor, in her booklet, "Bring Out the Beauty in Your Hair." Get a copy today at the Tribune Public Service offices, 1 South Dearborn street and Tribune Tower. Price, 5 cents. Postpaid, 7 cents.

Mother Tells Child About the New Baby

"Reading References on Birth and Sex" will be found in our booklet, "Sex Education," which is sent on request. Address Mrs. Gladys Huntington Bevans, The Chicago Tribune, Chicago, Ill., enclosing stamped, self-addressed envelope.

BY GLADYS HUNTINGTON BEVANS.

[Copyright: 1938: By The Chicago Tribune-N. Y. News Syndicate, Inc.]

It surely seems—to me, at least—that mothers are increasingly alive to the importance as well as the interest of their job. Some aspects of it, particularly, they are giving real thought to, and they are reaping a good harvest in the happiness and real adjustment of their children.

Take the matter of the second baby. One day they discover that there is to be a second baby. Do they drift along, making preparations in secret, going away mysteriously to the hospital, leaving the much loved small son or daughter for the first time and then come back to spring a new baby on the one who had formerly been the title holder in their affections? They do not.

They make it their business to pave the way, knowing what a great change is slated for the first baby when the new darling appears upon the scene. They foresee the raptures of adoring relatives, the added work and lessened leisure for themselves, and the inevitable division of interest and attention [though not of love] between the first child and the second.

So, they pave the way by telling the small son or daughter that there is to be a new baby; and then by explaining in a way to fit the first child's power of understanding how the new baby is to come—no stork, or cabbage stories, or doctors-with-bags, but the truth—than which nothing could be more interesting or wonderful.

They also share their preparations—the new little clothes, especially. The visit to the hospital is talked over, too, and even how the baby will act and the care and attention he will need.

But this is not all the mother does. Her duty to her first born is not over when she has prepared her small girl or boy for the coming of the second baby. How intelligent mothers go on from this point will be taken up in tomorrow's article.

WEDDING

Mrs. Fuegner Murney of 1423 Hudson avenue announces the marriage on Sept. 10 of her daughter, Louise, to Edwin C. Frazier. Mr. Frazier and his bride will be at home after Oct. 17 at the De Witt hotel.

SPECIAL
FOR A LIMITED TIME ONLY
Lifetime STAINLESS STEEL
1½ Qt. SAUCE PAN DOUBLE LIPPED
Exclusive BAKELITE HANDLE cool easy grip
REGULAR VALUE $1.95
$1.29
Made from ALLEGHENY STAINLESS STEEL
AT HARDWARE or DEPARTMENT STORES

MOTION PICTURES DOWNTOWN

TODAY AT 10:30 A. M.! RKO PALACE RANDOLPH AT LA SALLE WORLD PREMIERE!

OF ALL THE GREAT STORIES OF LOVE AND SACRIFICE—THIS ISN'T IT!
It's Merely the Screen's Biggest Laugh Show! Merely the Mad Marx Version of the Play That Bombarded Chicago & Broadway with Hysterics for Two Sensational Seasons!
The MARX BROS. in "ROOM SERVICE"
RKO-Radio's Hysterical Hit—with LUCILLE BALL ANN MILLER FRANK ALBERTSON
Plus—A Gay, Glittering STAGE Revue!
24 BACK BY DEMAND! CHESTER HALE GIRLS
World Famous Dancers in Thrilling New Spectacles!
ARREN & BRODERICK • CHUCK & CHUCKLES • ROLF HOLBEIN
Pr. Chgs. 1 & 6:30

WOODS Rand. Dear.-Cont. 7:45 a.m. 2 a.m. HORROR SHOW! Boris Karloff, "The WALKING DEAD" and "THE REVOLT OF THE DEMONS" COMPLETE NEWSREELS! ALL THE NEWS!

MONROE MONROE and DEARBORN Adults Only—Herbert Marshall Virginia Bruce—"WOMAN AGAINST WOMAN" HEDY LA MARR in "ECSTASY"

CLARK CLARK AT MADISON 15c to 6:30 P. M. LUISE RAINER—WILLIAM POWELL "EMPEROR'S CANDLESTICKS" Virginia Bruce, Bruce Cabot—"BAD GUY"

MOTION PICTURES DOWNTOWN

McVICKER'S PROGRAMS ARE YOUR GUARANTEE OF THE BEST IN SHOWS EVERY WEEK OF THE YEAR!
TODAY—8:45 McVICKERS MADISON-STATE—Hearing Aids 2 NEW HITS
MICKEY ROONEY "LOVE FINDS ANDY HARDY" with LEWIS STONE JUDY GARLAND
SHIRLEY TEMPLE "LITTLE MISS BROADWAY" with GEORGE MURPHY EDNA MAE OLIVER
PR. CHGS. 1 AND 6:30

STATE-LAKE TODAY—10:30 A. M. 25c TO 1
SCREEN: FIRST SHOWING!
WOMEN—being themselves—behind the scenes in the house that scandal built—stabbing each other with deadly gossip—telling sensational tales "out of school!"
"SLANDER HOUSE" with ADRIENNE AMES ESTHER RALSTON—PERT KELTON CRAIG REYNOLDS
PLUS ON STAGE "Flashing Fall Revue" ★LEAVITT & LOCKWOOD ★MILDRED PARR ★BERT LYNN ★BURNS, MORIARITY & DELL ★CARLTON EMMY & Mad Wags ★Host of Girls ★Verne Buck

LA SALLE 15c to 6:30 Mickey Rooney, Freddie Bartholomew, "LORD JEFF" Don Ameche, Simone Simon, "JOSETTE"

MOTION PICTURES DOWNTOWN

STARTS TODAY! AMKINO Presents "CITY of YOUTH" A LENFILM PRODUCTION
Poignantly Human Story of Triumphant Youth
A DARING FILM OF NEW RUSSIA
LATE SHOW SATURDAY AT 11 P. M.
English Dialogue Titles
SONOTONE 66 EAST Van Buren 25c TO 1

WORLD PLAYHOUSE 410 S. Michigan Ave., near Van Buren Cont. 11:15 A. M. to Midnite—35c to 6:30
TOMORROW! The Irish Classic
A Musical and Dramatic Romance of the Emerald Isle
"LILY of KILLARNEY"
From Dion Boucicault's Irish Play "COLLEEN BAWN"
Familiar Irish Melodies, Irish Dances
LAST DAY Jan KIEPURA 'THANK YOU MADAME'
DIALOGUE IN GERMAN—ENGLISH TITLES

SOUTH
MARQUETTE 63rd-Kedzie—Lloyd Nolan "PRISON FARM" Mickey Rooney, F. Bartholomew—"LORD JEFF"
HIGHWAY 63rd-Western—Free Parking Leo Carrillo Henry Fonda, Madeleine Carroll, "BLOCKADE" Don Ameche, Simone Simon—"JOSETTE"
CHELTEN 79th-Exchange—Luise Rainer Rob't Young—"TOY WIFE" RUDY VALLEE—"GOLD DIGGERS IN PARIS"
RAMOVA 35th-Halsted—Victor McLaglen "WE'RE GOING TO BE RICH" Richard Cromwell—"Come On! Leathernecks"
MIDWAY Cott.-63d—"CHU CHIN CHOW" Anna May Wong—"Till We Meet Again," H. Marshall—"HOLD 'EM, YALE"
RAY 2638 E. 75th—"13 HRS. BY AIR"—Fred MacMurray, "PRESIDENT VANISHES" Edw. Arnold, "KING of the DAMNED," H. Vinson

MISCELLANEOUS

Today UPTOWN BROADWAY-LAWRENCE TIVOLI COTTAGE GR.-63rd MARBRO MADISON-CRAWFORD 3 THEATERS OPEN AT 1:30
2—$250,000 MOVIE-QUIZ CONTEST PICTURES—2 at Balaban & Katz "BIG 3"
RIP-ROARING COMBINATION DOUBLE BARRELED ENTERTAINMENT
WALLOPING ROMANCE! The mad-cap sweethearts of "Yank At Oxford" on a smashing, "sky's the limit" love spree!
ROBERT TAYLOR Maureen O'SULLIVAN "The CROWD ROARS" FRANK MORGAN-EDWARD ARNOLD
See this $250,000 MOVIE QUIZ PICTURE YOU MAY WIN $50,000
FEARLESS MEN... COURAGEOUS WOMEN suffering a thousand deaths in the wild, exciting west!
JOAN BENNETT RANDOLPH SCOTT MAY ROBSON Walter Brennan "THE Texans" ROBERT CUMMINGS

Hunting Set to Have Gay Dance Oct. 1

[Continued from page 21, column 3.]

president, and Mark Kemper secretary.

Two Clubs to Give Dinner-Dance.

Many dinner parties have been planned for tomorrow night preceding a supper-dance the Barrington Polo club and the Barrington Riding club are giving at the Barrington Hills Country club. The party is being given to raise funds for a new turf for the polo field, which is located on the H. Stillson Harts' property in the western suburb.

The Harts' daughters, Mrs. Harold Byron Smith and Mrs. Donald Bateman, are on the committee for the dance. Mr. Smith is president of the polo club and Mrs. Smith has been chairman of tickets. They are entertaining at dinner tomorrow night and so are the Batemans.

Others giving dinner parties are the John De Koven Bowens, Mr. and Mrs. Hart, the Lawrence Batemans, Mr. and Mrs. Frank Hecht, the Arthur Biddles, the Henry Neils, the Lyle Johnsons, the George Dotys, and Mr. and Mrs. Charles Buckley II.

Two Teas, Supper-Dance for Debutantes Today.

Two teas and a supper-dance are on the calendar today for the debutantes and their beaux. Mr. and Mrs. Albert Harris Barber will introduce their daughter, Maryphyllis, at a tea at home in Hubbard Woods. At the same time Mr. and Mrs. Paul V. Harper will entertain at home in Libertyville for their daughter, Jane. Following the two parties, the Harpers and the Barbers will give a dinner at the Onwentsia for their daughters' assistants and escorts.

From the dinner the young people will go to the supper-dance Mr. and Mrs. Roger K. Ballard and Mr. and Mrs. Harry H. DeClerque are giving at the Indian Hill club as the formal debut of their daughters, Miss Virginia Ballard and Miss Natalie DeClerque. The hosts have arranged to present their daughters to the adult friends of the families at a reception from 8 until 10 o'clock. The young people have been invited for 10 o'clock. Supper will be served buffet style from 12:30 until 2 o'clock.

Because of the reception, neither Miss Ballard nor Miss DeClerque will go out to a dinner party. They and their families will have an early, informal supper at the DeClerques'. On Sept. 27 the two young women will return to their classes at Pine Manor.

Escorts Will See That All Dance.

Although their debut is a supper-dance, the two buds are having assistants, and their assistants' escorts will see that the dancing goes smoothly and that everybody has plenty of partners. This rather large group will arrive on time for the dance, but the buds and their parents are planning to receive until about 11:30.

Miss Ballard and Miss DeClerque will be among the assistants at Miss Barber's tea this afternoon. Also assisting will be Miss Sally Lawson, Miss Nancy Dammann, Miss Jane Cheney, Miss Jane Allen, Miss Georgette Hill, Miss Jane Bulger, Miss Helen Gambrill, Miss Priscilla Payne, Miss Louise Shire, and Miss Martha Lamb. Most of these friends were classmates of Miss Barber at the North Shore Country Day school. Miss Barber will return to Vassar this fall.

There will be Tyrolean music and dancing in the guest house of the Harpers' Wind Farm home on St. Mary's road, Libertyville. Assisting Miss Harper and her parents, who will receive in the main house, will be Miss Julia Follansbee, Miss Ann Harrington, Miss Cheney and her house guest, Miss Jane Bancroft, who are roommates at Sarah Lawrence; Miss Alice Graff, Miss Hill, Miss Marie Louise Richards, Miss Tita Johnson, Miss Olivia Little, and Miss Phyllis Peter.

Miss Harper will leave about Oct. 1 to resume her studies at Bryn Mawr. Mrs. Thomas E. Wells is giving a luncheon for her on Sunday in Lake Forest.

Mrs. William Stuart Spaulding of Boston, Mass., has announced the engagement of her daughter, Alice, to Count Lorenzo Paolozzi of Rome. Miss Spaulding is a graduate of St. Timothy's school in Maryland. She is a niece of Sidney R. Fairlee of Kenilworth. The wedding probably will take place next month in Rome.

Kinney-Rockwell Nuptials Tonight.

The wedding of Miss Frances C. Rockwell, daughter of Mr. and Mrs. Emory S. Rockwell of Hinsdale, to Myles Sollitt Kinney, son of Mr. and Mrs. Arthur Raymond Kinney, also of Hinsdale, will take place tonight. The ceremony will be performed at 8:30 o'clock by the Rev. Wilfred Rowell of the Hinsdale Union church at the home of Mr. and Mrs. Wallace W. Kimball in Hinsdale. Mrs. Kimball is a cousin of Miss Rockwell.

Miss Sue Spinney of Wilmette, who was a classmate of Miss Rockwell's at Connecticut college, will be maid of honor. The bridesmaids will be Miss Laura Jane Ladd, who attended the Walnut Hill school at Natick, Mass., with Miss Rockwell, and Miss Margaret Wright of Hinsdale.

Leonard L. Peirce will be best man and the ushers will be John D. Purdy III., whose engagement to Miss Marjorie Lee Clark recently was announced, and Arthur R. Kinney Jr.

Mr. Kinney and his bride will be at home after Oct. 1 on the near north side.

Tavern to Reopen Main Lounge Today.

The main lounge of the Tavern club, which has been closed for three months, will be opened today with a cocktail party. New furniture, new walls, new decorations, new everything, including a north window 15 feet wide, will greet the eyes of cocktail guests. There will be music by the club's strolling Bavarians, and a snack bar.

Mr. and Mrs. William S. Miller are returning by motor today from Nonquitt, Mass., where they spent the summer. Joseph S. Miller, who was at Nonquitt with his parents, will follow them to Winnetka next week.

The Kent Chandlers have arrived at home from a vacation at the Huron Mountain club in Michigan.

Mrs. M. McKay Le Roy and Mrs. Arthur B. Slade, who landed in New York on Monday from a trip abroad, returned to Chicago yesterday.

Mr. and Mrs. Herbert E. Schwarz have arrived at home from a vacation at Charlevoix, Mich.

Indiana Bar to Hear Mrs. Raymond Redheffer.

Mr. and Mrs. Raymond Redheffer left yesterday for French Lick Springs to spend a week. Mrs. Redheffer, who lectures under the name of Dr. Ruth Alexander, will address the Indiana State Bar association, which is convening at the Indiana spa. Her subject will be "Shall Man or the State Survive?"

Joseph and Ray Redheffer Jr. are leaving soon to return to their studies, Joie to Swarthmore college, where he will be a junior, and Ray to the Asheville preparatory school. Mrs. Redheffer's daughter, the former Anne Tracy, and her husband, William Rossmore, have taken an apartment in Cambridge, Mass. She will do post-graduate work at Harvard and he will study in the Harvard school of business administration. Both Mr. and Mrs. Rossmore were graduated from Swarthmore last June just before their marriage in Chicago.

Mrs. Redheffer will spend most of the winter on a lecture tour.

THROUGH THE LOOKING GLASS

We've been yerning for a long time for a beauty box for the business girl's desk. We've even pleaded with a few manufacturers to make the kind we wanted. Not one of those fancy jobs, or expensive, but a small, compact box filled with the things a girl really needs when she must clean up her weary face in a hurry.

One that about fills our bill has just come out. It costs only a dollar, which to our way of thinking is exactly a right price. It's a box made of heavy paper, in a soft sky blue, that won't take up much room in the desk.

In it are generous jars of two creams. One of these is a rich cleanser—which is no slouch as a softening cream, either—that discriminating women have been mad about for decades. The other cream is a new one, making its first appearance in this special box for the business girl. It's a foundation, or a makeup film, that is a find.

Ordinarily we don't lose our minds over makeup bases, but we concede plenty of honors to this. It's pink, it spreads easily, and it gives the skin the fresh, dewy look every face should have. It is a lasting base, too. You can use it at noon and have your makeup immaculately fresh until long after the boss decides to dictate at 5:30.

There is face powder in the box, plus a bottle of skin tonic. And, what's really exciting, there is a little flacon of a divinely fresh pink-clover perfume. After a freshening up complete from cleansing to the final touch of scent [this is the kind of scent you can use around a business office], you can be serene in the assurance that you look as though you'd just hopped out of that traditional bandbox.

ELEANOR NANGLE.

[For information about this beauty box telephone Eleanor Nangle, Superior 0100.]

KIDS! REMEMBER SATURDAY IS 2¢ DAY at RIVERVIEW WESTERN at BELMONT TODAY 2¢ DAY

AMUSEMENTS.

HARRIS 4 WEEKS ONLY TONIGHT 8:30 MAT. TOMORROW
A GROUP THEATRE PRODUCTION
GOLDEN BOY
by CLIFFORD ODETS
with Frances FARMER • Luther ADLER
Morris CARNOVSKY
All Eves., Incl. Sun., $1.10, $1.65, $2.20, $2.75
WED. & SAT. MATS., $1.10, $1.65, $2.20
First Play, Theatre Guild and A. T. S.

BLACKSTONE Nightly 8:30—Exc. Mon. 60 E. BALBO—Har. 6609
"'Power' is a live play with a punch."—Borden, Times
"POWER" A LIVING NEWSPAPER
ENGAGEMENT EXTENDED
"Dramatically most refreshing."—Lloyd Lewis, News
CAST 108—FEDERAL THEATRE wpa—24 SCENES

Delicious Little Kurnels
NEW KIND of CEREAL GIVES YOU 2 EXTRAS

1. MORE "BUILDER-UPPER" MINERAL

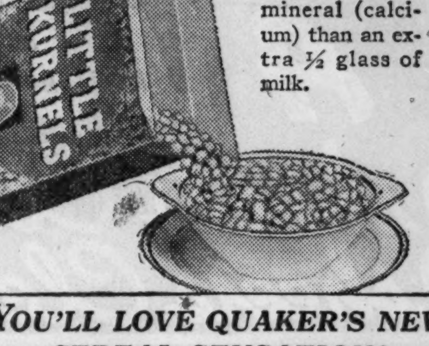

● Every serving contains more "builder-upper" mineral (calcium) than an extra ½ glass of milk.

2. A CRISPNESS YOU'VE NEVER BEFORE ENJOYED

● A tender crispness that stays brittle and crunchy to the last spoonful.

YOU'LL LOVE QUAKER'S NEW CEREAL SENSATION!

THIS new kind of cereal is the hit of the town! Now everybody's eating delicious Little Kurnels. And getting these 2 great extras—more "builder-upper" mineral (calcium), for strong bones and teeth than an extra ½ glass of milk. And talk about crispness! Here's an utterly new tender crispness that *stays* crisp to the last spoonful . . . crunchy and brittle, never "wilting" or "soggy" in milk or cream.

Treat the whole family to a breakfast of Little Kurnels tomorrow morning. Help your youngsters to have strong teeth and bones. Grown-ups need the mineral in Little Kurnels, too, for science says diets are perhaps more lacking in needed calcium than in any other food element.

So hurry! Get a package of Little Kurnels, the new kind of cereal with 2 big extras, today at your grocer's. Everybody's eating it. Your family will love it. And it's good for them.

New Ready-To-Eat Wheat Cereal LITTLE KURNELS
LISTEN TO SPORTS REVIEW EVERY NIGHT WLS—7 P. M. CHICAGO TIME

MOTION PICTURES SOUTH

Get $250,000 "Movie Quiz" Contest Booklets at WARNER BROS. THEATRES

AVALON 79th & Stony FREE PARKING — 2-MOVIE QUIZ PICTURES-2 — Andrea Leeds, Adolphe Menjou in "Letter of Introduction," Charlie McCarthy and Edgar Bergen; Don Ameche, Arleen Whelan in "Gateway," Gregory Ratoff. Today for One Week! 30c to 6:30

CAPITOL 79th-Halsted FREE PARKING — Humphrey Bogart, George Brent, "RACKET BUSTERS," Gloria Dickson. Plus Mickey Rooney, Judy Garland • Lewis Stone, "Love Finds Andy Hardy." Today for One Week! 30c Until 6:30 P. M. America Gangs Up on Racket Rats in a Blasting Raid on Mobsters!

STRATFORD 63d-Halsted—B. Stanwyck "ALWAYS GOODBYE" Martha Raye, 'TROPIC HOLIDAY,' Bob Burns Sat. & Sun. Stage: MAX TERHUNE in Person
RHODES 79th-Rhodes—Adults Only! "REFORMATORY" and Wallace Beery in "PORT OF SEVEN SEAS"
BEVERLY 95th-Ashland—Free Parking Popeye—"Plumbing Is a Pipe" Jean Parker, "ROMANCE of LIMBERLOST"
JEFFERY 71st-Jeffery—Adults Only! "WE'RE GOING TO BE RICH" Wallace Beery in "PORT OF SEVEN SEAS"
OGDEN 63rd-Ashland—Adults Only! "WOMAN AGAINST WOMAN" Wallace Beery in "PORT OF SEVEN SEAS"
GROVE 76th-Cottage—Virginia Bruce, "WOMAN AGAINST WOMAN" CLAUDE RAINS in "WHITE BANNERS"
HIGHLAND 79th-Ashland—Free Parking "We're Going to Be Rich" CLAUDE RAINS in "WHITE BANNERS"
COSMO Charles Quigley, "CONVICTED" and Prize Movie Quiz Picture JOE PENNER in "I'M FROM THE CITY"
SHORE Thriller, "PRISON FARM" "WOMEN ARE LIKE THAT"
FROLIC Leo Carrillo, "BLOCKADE" and Prize Movie Quiz Picture JOE PENNER in "I'M FROM THE CITY"
LEXINGTON Don Ameche, "JOSETTE" and Movie Quiz Picture JOE PENNER in "I'M FROM THE CITY"
OAKLAND Leo Carrillo, "BLOCKADE" Don Ameche, "JOSETTE"
HAMILTON "THREE BLIND MICE" and "TOY WIFE"

BALABAN & KATZ $250,000 MOVIE-QUIZ Theaters • Today—Get Free Contest Booklet •
SOUTHTOWN 63rd nr Halsted FREE PARKING on PREMISES Open at 1:30 — 2 QUIZ PICTURES! "LETTER of INTRODUCTION" Adolphe Menjou • Andrea Leeds, Charlie McCarthy, Edgar Bergen; Don Ameche • Arleen Whelan "GATEWAY" Binnie Barnes
TOWER • 2 $250,000 MOVIE QUIZ HITS 2 Edw. G. Robinson, 'Amazing Dr. Clitterhouse' Plus Joe E. Brown, "The GLADIATOR"
MARYLAND Herbert Marshall in 'Woman Against Woman' Plus JACK HOLT in "REFORMATORY"

PICCADILLY 51st AND BLACKSTONE — Edw. G. Robinson 'AMAZING DR. CLITTERHOUSE' | Warner Baxter "I'LL GIVE A MILLION"
HARPER 53d & Harper—Mickey Rooney, "Lord Jeff" plus 'Jitters' & 'The Book Shop'
HYDE PK 53d & Lake Pk.—Joe Penner, "I'm From the City"—"Prison Farm"
MICHIGAN 110 E. Garfield—"JOSETTE" Lloyd Nolan, 'PRISON FARM' FREE—Royal Rajah DINNERWARE To Ladies Paying Evening Price—Mat. or Eve.
COLONY 59th-Kedzie—$250,000 Movie Quiz Picture Joe Penner, Kay Sutton, "I'm from the City" Don Ameche, Simone Simon, "Josette"—Sat., Sun.,
COMMERCIAL 9150 Commercial. Op. 11:30 Jackie Cooper, "WHITE BANNERS" and a Movie Quiz Picture "Bulldog Drummond in Africa"—Free Dishes
JACKSON PK. 67th-Stony—Air Conditioned Quiz Picture JOE PENNER—"I'M FROM THE CITY" Madeleine Carroll, Henry Fonda—"BLOCKADE"
KIMBARK 6240 Kimbark—Mat. 15c to 6:30 Luise Rainer, "TOY WIFE" Loretta Young, Joel McCrea—"3 BLIND MICE"

MOTION PICTURES NORTH

BALABAN & KATZ $250,000 MOVIE-QUIZ Theaters • Today—Get Free Contest Booklet •
GRANADA 2 QUIZ PICTURES TODAY Open 1:30 — "LETTER of INTRODUCTION" Adolphe Menjou • Andrea Leeds "Charlie McCarthy" Edgar Bergen; Don Ameche • Arleen Whelan "GATEWAY" — GRANADA Extra—MARCH OF TIME
RIVIERA TODAY Op. 1:30 — "Love Finds Andy Hardy" Mickey Rooney, Lewis Stone, Judy Garland plus Shirley Temple, George Murphy "Little Miss Broadway" QUIZ CONTEST PICTURE — RIVIERA Extra—MARCH OF TIME
CENTURY Open 1:30 / NORTOWN Open 1:30 — 2 Movie Quiz Hits Edw. G. Robinson 'Dr. Clitterhouse' & Joe E. Brown "GLADIATOR"
NORSHORE 'Little Tough Guy,' Dead End Kids & "My Bill"
BELMONT 3 Features-'Dr. Clitterhouse' Quiz Hit, Edw. G. Robinson "Little Tough Guy" & 'Passport Husbands'
PANTHEON Op. 1:30—'Dead End' Kids "Little Tough Guy" & Quiz Contest Hit—Joe E. Brown, 'Gladiator'
LAKESIDE 1:30—Rudolph Valentino's Greatest Hit, "The Sheik" Plus LLOYD NOLAN in "PRISON FARM"
COVENT Op. 1:30—Rudolph Valentino's Greatest Hit, "The Sheik" Thrill Hit, "BLOCKADE," Madeleine Carroll
CINE' 1:30—Mickey Rooney, "Lord Jeff" Plus Don Ameche in "JOSETTE"

• JULIAN 918 Belmont—Matinee Daily Swedish Picture—English Titles JUSSI BJORING in "FRAM FOR FRAMGANG"
• SHERIDAN 4038 Sheridan—Quiz Hit! "Amazing Dr. Clitterhouse" Warner Baxter, "I'LL GIVE A MILLION"
• VOGUE 3812 B'dway—Wallace Beery, "PORT OF SEVEN SEAS" Richard Cromwell, 'COME ON, LEATHERNECKS'
• MODE 3912 Sheridan—"LORD JEFF" Quiz Hit! 'I'M FROM THE CITY'
• 400 6746 Sheridan—"3 COMRADES" "CRIME SCHOOL," Dead End Kids
• DEVON 6225 Bdwy.—'REFORMATORY' "COME ON, LEATHERNECKS"
• BIOGRAPH 2433 Linc.—"Prison Farm" Quiz Hit! "I'm from the City" FREE—DINNERWARE to Ladies Pay. Eve. Adm.
• N. CENTER 4037 Linc.-'REFORMATORY' "PORT of SEVEN SEAS" Movie Quiz Hit! "Bulldog Drummond in Africa" FREE — Royal Rajah DINNERWARE To Ladies Paying Eve. Admission—Mat. or Eve.
• DAVIS 4614 Lincoln—"BLOCKADE" Quiz Hit! 'I'M FROM THE CITY'
• BUCK'M 3319 N. Clk.—Quiz Books Free Jack Holt, 'REFORMATORY' "Bulldog Drummond in Africa"—Movie Quiz Hit!
• ARGMORE 1040 Argyle—'CITY STREETS' 'WIVES UNDER SUSPICION' FREE — Royal Rajah DINNERWARE To Ladies Paying Eve. Admission—Mat. or Eve.
• VIC Sheffield & Belmont—"JOSETTE" Pat O'Brien, "Women Are Like That"

CINEMA CHICAGO AVENUE AT MICHIGAN "THREE ON A WEEK-END" "Wonderful—an absolute delight."—N.Y. Post. "Absorbing & entertaining."—N. Y. World-Tel. "For the discriminating patron."—N.Y. Times. 'Deliciously witty.'—New York Cue.
ADELPHI 7074 N. Clark. Rog. Pk. 1039 Barg. Mat. 2 to 6:30 15c Loretta YOUNG—Joel McCREA—Stuart ERWIN "3 BLIND MICE" Rudy VALLEE, Hugh HERBERT, Allen JENKINS "GOLD DIGGERS OF PARIS" Come and Meet "MISS CHICAGO" in PERSON
HOWARD Howard St. "L"—Free Parking Open 1:30—Rog. Pk. 0808 Movie Quiz Picture—JOHN HOWARD Bulldog Drummond "In Africa" Victor McLaglen—Gracie Field's "WE'RE GOING TO BE RICH"
WINDSOR 1225 N. Clark—Open 1:30 Mary Astor, Herbert Marshall Virg. Bruce, "WOMAN AGAINST WOMAN" & A Movie Quiz Picture—John Howard "BULLDOG DRUMMOND IN AFRICA"
BRYN MAWR Bryn Mawr 'L' St.—15c 1-6:30 Open 1—Longbeach 8074 MADELEINE CARROLL—"BLOCKADE" KAY FRANCIS—PAT O'BRIEN "WOMEN ARE LIKE THAT"
RIDGE Devon at Clark—15c to 6:30 Lloyd Nolan—"PRISON FARM" Kay Francis Pat O'Brien "Women Are Like That"
DE LUXE 1141 Wilson—March of Time Joe Penner, "I'm from the City" Freddie Bartholomew "LORD JEFF"
PLAZA 308 W. North Ave.—Jean Parker "Romance of the Limberlost" Donald Woods—"DANGER ON THE AIR" Platters Free to Ladies Paying Eve. Adm.
COED 15c ANY TIME-MORSE 'L'-Op. 1:30 Feat. Begins 2:15-4:50-7:20-9:55 Mightiest of All Jungle Adventures! "TRADER HORN," Harry Carey, Edwina Booth
LAKE SHORE 3175 Broadway "A Desperate Adventure" Jean Parker in 'ROMANCE of the LIMBERLOST'
BUGG 15c to 6:30—Eve. 25c—3 Feats. R. Vallee, "Gold Diggers in Paris" 'THREE BLIND MICE'-'WEST OF CHEYENNE'
GOLD COAST Clark & North Ave. Always 15c Olympe Bradna—"STOLEN HEAVEN"

MOTION PICTURES DOWNTOWN

HOLD YOUR SIDES . . .
For screw-ball football on a riotous campus with a gay, vote grabbing governor who bought a goofy gridiron team to help him win a crack-pot political campaign!
MIDWEST PREMIERE TODAY 8:45 a.m.

1936 . . . it was "PIGSKIN PARADE"
1937 . . . it was "Life Begins at College"
1938 . . . it's 20th Century-Fox Collegiate Musical Romance!
VOTE FOR "GABBY" HARRIGAN running for touchdowns and the U. S. Senate!

"HOLD THAT CO-ED"
In love with a femme full-back he dare not tackle!
See this $250,000 MOVIE QUIZ PICTURE YOU MAY WIN $50,000
with JOHN BARRYMORE, MARJORIE WEAVER, GEORGE MURPHY, JOAN DAVIS • JACK HALEY, George Barbier • Donald Meek
Darryl F. Zanuck in Charge of Production

LIZZIE . . she'll kick you for a goal!
See 'em do the new dance craze "The Limpy Dimp"
BALABAN & KATZ GARRICK RANDOLPH NEAR CLARK • TEL. RAN. 5300 Pr. Chg. 1 & 6 p.m.

See this $250,000 MOVIE QUIZ PICTURE YOU MAY WIN $50,000 — Enter Today $250,000 MOVIE QUIZ CONTEST in BALABAN & KATZ THEATERS See pictures with contest seal NOW! • Get Free Booklet Today •

HEARING AIDS United Artists RANDOLPH-DEARBORN RANdolph 5300 — 4th AND FINAL WEEK! Open 8:45 a. m. Price Change 1 & 6 p. m. THE YEAR'S GREATEST HIT Its inspired romance holds Chicago firmly in its clutch! NORMA SHEARER TYRONE POWER "Marie Antoinette" M-G-M's achievement JOHN BARRYMORE, ROBERT MORLEY, ANITA LOUISE, JOSEPH SCHILDKRAUT

APOLLO RANDOLPH AT CLARK • Tel. RAN. 5300 Open 8:45 a.m. NOTHING CAN STOP ITS POWER! 5th Loop Week! DARRYL F. ZANUCK'S Irving Berlin's "ALEXANDER'S RAGTIME BAND" 20th Century-Fox hit with TYRONE POWER • ALICE FAYE • DON AMECHE

ROOSEVELT STATE NR WASHINGTON • Tel. RAN 5300 Op. 8:45: Pr. Chg. 1 & 6 p.m. Packs a Wallop You'll Never Forget! EDWARD G. ROBINSON "I Am The Law" A COLUMBIA PICTURE

DOWNTOWN MOTION PICTURES

Today . . . THE Chicago THEATER LEADS THE WORLD WITH STAR STAGE ATTRACTIONS AND OUTSTANDING MOTION PICTURES!
Chicago OPEN 10 A.M. Pr. Chg. 1 & 6:30 STATE NEAR RANDOLPH TEL. RAN. 5300
IN PERSON! Looking at Hollywood with Ed Sullivan . . . entertaining you with . . . intimate gossip about the stars . . . personalities . . . celebrities every day . . . in a BALABAN & KATZ REVUE with BENNY RUBIN Lathrope Bros. & Virginia Lee, Ginger Harmon, Jerry Adler, 6—Lindy Hoppers—6 (from New York's "Harvest Moon Ball")

OUT OF THE WILD AND EXCITING NORTH ROARS PARAMOUNT'S DRAMA OF AMERICA'S LAST UNTAMED FRONTIER!
Romance stormy as the seething Arctic . . spawned in a land of reckless, indomitable women . . of devil-may-care sea rovers . . beckoning adventure . . flinging their defiance at death on thundering glaciers . . for their booty of love and riches!
"SPAWN OF THE NORTH" Paramount's smash with GEORGE RAFT, DOROTHY LAMOUR • HENRY FONDA, Akim Tamiroff • John Barrymore
See this $250,000 MOVIE QUIZ PICTURE YOU MAY WIN $50,000
NEXT FRIDAY— BING CROSBY-FRED McMURRAY-"Sing You Sinners"

NORTH

ESQUIRE 30c, 1:30 to 6:30 58 E. Oak St. "ESQUIRE HOUR" Issue No. 63 Kay Francis Anita Louise 'MY BILL' with Dickie Moore as 'Bill' FREE PARKING-Lydy's, adjoining Palmolive Bldg.
DEARBORN Held Over—Op. 6—Adults Only Naughty, Spicy French Farce "SOUS LES TOITS DE PARIS" (Under the Roofs of Paris)—A Hit!

NORTHWEST

MONT CLARE GRAND AVE AT HARLEM Free Protected Parking in Rear of Theater "Dead End" Kids in "LITTLE TOUGH GUY" EDW. G. ROBINSON (Quiz Picture) 'The Amazing Dr. Clitterhouse'
DRAKE 3 3548 Montrose—Open 1:30 Features—Don Ameche Rob't Young, Simone Simon—"JOSETTE" Lloyd Nolan, S. Ross—"PRISON FARM" JOE PENNER—"I'M FROM THE CITY" $250,000 Movie Quiz Picture Today
TIFFIN North Ave. at Karlov VICTOR McLAGLEN "WERE GOING TO BE RICH" Plus "BULLDOG DRUMMOND IN AFRICA" A Movie Quiz Contest Picture
ALAMO 3639 Chicago Ave. Crystal Cut Glassware Herbert Marshall, Virginia Bruce, Mary Astor "WOMAN AGAINST WOMAN" plus "BULLDOG DRUMMOND IN AFRICA"
ADMIRAL 3 3940 Lawrence—OPEN 1:30 Feats.—A. Lane, "Crime Ring" GARY COOPER—"FAREWELL TO ARMS" Jean Parker—"ROMANCE of the LIMBERLOST"
PORTAGE 4050 Milwaukee—Open 1:30 Movie Quiz Books Free Simone Simon, R. Young—"JOSETTE" M. Carroll, H. Fonda—"BLOCKADE"
RIVOLI 15c 4380 Elston—Cool to 6:30 P. M., 25c After—3 Feat. "Toy Wife"—"Danger on the Air"—"45 Fathers" FREE—CALIENTEWARE TO LADIES
LOGAN Milwaukee at Sawyer—Lloyd Nolan "PRISON FARM" JOE PENNER—"I'M FROM THE CITY"

NORTHWEST

BALABAN & KATZ $250,000 MOVIE-QUIZ Theaters • Today—Get Free Contest Booklet •
HARDING Open 1:30 2 QUIZ PICTURES Adolphe Menjou—Andrea Leeds Charlie McCarthy—Edgar Bergen "Letter of Introduction" Plus George Brent, Humphrey Bogart "RACKET BUSTERS" Exta! Latest MARCH OF TIME
GATEWAY Op. 1:30—2 Quiz Pictures "Dr. Clitterhouse," Edw. G. Robinson, & Joe E. Brown, 'Gladiator,' Popeye
CONGRESS Op. 1:30—'Dead End' Kids "Little Tough Guy" & Quiz Picture, Joe E. Brown, 'Gladiator,' Popeye
TERMINAL "Woman Against Woman" 'Reformatory,' Donald Duck
CRYSTAL Open 1:30 / BILTMORE Open 1:30 — Wallace Beery "Port of 7 Seas" Plus "Woman Against Woman" & Donald Duck
BELPARK 1:30—Quiz Contest Picture "I'M FROM THE CITY" Joe Penner & "Prison Farm," March Time
Will Rogers Don Ameche, 'JOSETTE' Plus "PRISON FARM"
• AVON "GOLD DIGGERS IN PARIS" "ROMANCE OF LIMBERLOST" FREE — Royal Rajah DINNERWARE To Ladies Paying Evening Adm.—Mat. or Eve.
• IRVING "JOSETTE," "CONVICTED" Quiz Hit!—"I'm from the City"
• EMBASSY 3940 Fullerton—"Prison Farm" Quiz Hit! "I'm from the City" FREE—Potted Plants to ladies paying eve. adm.
• CROWN 1607 W. Div.—Movie Quiz Hit! 'Bulldog Drummond in Africa' WALLACE BEERY—"PORT OF 7 SEAS"
LIBERTY 3705 Fullerton—Matinee Daily Dinnerware & Plaques to Ladies 'Three Comrades'—Dead End Kids in 'Crime School'

WEST

AVENUE Cicero-Jackson—Richard Dix "Blind Alibi"—W. Baxter F. Bartholomew—"KIDNAPPED"
4 STAR 2418 W. Mad.—A Movie Quiz Picture "I'm from the City" Also "Convicted" Also Latest "CRIME DOESN'T PAY"

WEST

BALABAN & KATZ $250,000 MOVIE-QUIZ Theaters • Today—Get Free Contest Booklet •
PARADISE CRAWFORD near WASHINGTON Open at 1:30 $250,000 QUIZ HIT! EDW. G. ROBINSON CLAIRE TREVOR HUMPHREY BOGART "AMAZING DR. CLITTERHOUSE" THE "DEAD END" KIDS "LITTLE TOUGH GUY"
CENTRAL PK. Open 1:30—Jack Holt 'REFORMATORY' Plus Quiz Hit—"Bulldog Drummond in Africa"
SENATE Jack Holt, "REFORMATORY" Plus "Woman Against Woman"
MANOR OPEN 1:30 / STATE OPEN 1:30 — HERBERT MARSHALL "WOMAN AGAINST WOMAN"—Plus Quiz Hit "BULLDOG DRUMMOND IN AFRICA"
• AMERICAN 8 N. Ashl.—"Reformatory" "PORT OF SEVEN SEAS"
• B'DY STRAND 1641 Roos.—Movie Quiz "Drummond in Africa" Victor McLaglen, "WE'RE GOING TO BE RICH" FREE—DINNERWARE to ladies paying eve. adm.
• JOY 3 Hits!—'3 Blind Mice,' 'Come Across,' and "GOLD DIGGERS IN PARIS"
• CRAWFORD "I Cover the Waterfront" "Count of Monte Cristo"
• BYRD Quiz Hit!—'I'M FROM THE CITY' "WOMEN ARE LIKE THAT"
• WEST END Geo. O'Brien, 'Border G-Man' 'COME ON, LEATHERNECKS'
MARSHALL SQ. 2875 W. Cermak "SAILING ALONG" JACK HOLT—"REFORMATORY"
MADLIN 1910 W. Madison All Seats to 6:30—Eve. 15c 10c "On the Avenue"—"Call of the Mesquiteers"
SAVOY 4346 W. MADISON "GIRL of the LIMBERLOST" RUDY VALLEE—"GOLD DIGGERS IN PARIS"
KEDZIE ANNEX 3210 MADISON ST. ROSEMARY LANE RUDY VALLEE—"GOLD DIGGERS IN PARIS"

• SUBURBAN •

MAYWOOD
LIDO Matinee Daily Parking Free — Edw. G. Robinson 'AMAZING DR. CLITTERHOUSE' A Contest Picture; Dead End Kids Robert Wilcox "LITTLE TOUGH GUY" — AIR CONDITIONED

FOREST PARK
FOREST MADISON at DES PLAINES Free Parking—Ben Lyon Claudette Colbert—'I COVER THE WATERFRONT' John Howard—"Bulldog Drummond in Africa" Also "THE FIGHTING DEVIL DOGS"

CICERO
VILLAS 5603 W. Cermak—Dresserware Lloyd Nolan—"PRISON FARM" LORETTA YOUNG—"3 BLIND MICE"

ELMWOOD PARK
E L M 7540 Grand—Kay Francis "WOMEN ARE LIKE THAT" Mickey Rooney, Freddie Bartholomew—"Lord Jeff"

LA GRANGE
LA GRANGE Open 1:30—JACK HOLT in "REFORMATORY" Plus Herbert Marshall, "WOMAN AGAINST WOMAN"

LOMBARD
DU PAGE Madeleine Carroll Henry Fonda—"BLOCKADE" "Bulldog Drummond in Africa"—Movie Quiz Picture

ELMHURST
YORK JACK HOLT "REFORMATORY" Plus "Woman Against Woman"—Virginia Bruce

HINSDALE
HINSDALE 20c Always a Single Feature "Treasure" Coupons Tonite Rudy Vallee, "Gold Diggers in Paris"—7:30—9:35

VILLA PARK
VILLARD Rudy Vallee, Priscilla Lane "GOLD DIGGERS IN PARIS" Edw. G. Robinson, Jas. Stewart, "Last Gangster" Special Matinee Today—"Last of Mrs. Cheney" Free Gifts—Cooking School On Stage—Eon Parr, World's Foremost Mentalist

AUSTIN
SYMPHONY Free Movie Quiz Booklets "PRISON FARM" and "I'M FROM THE CITY"—Movie Quiz Picture!
PLAISANCE 466 N. Parkside—Jean Parker "Romance of the Limberlost" RUDY VALLEE—"GOLD DIGGERS IN PARIS"
PARK Dead End Kids—"Crime School" Franchot Tone, Margaret Sullavan Robert Taylor, Rob't Young—"Three Comrades"
AUSTIN Loretta Young, Joel McCrea "THREE BLIND MICE" Luise Rainer, Melvyn Douglas—"TOY WIFE"
IRIS 15c 5:45-6:30—5743 W. Chgo.—Air Cond. "Crime Ring" plus Our Gang Com. Luise Rainer, Melvyn Douglas—"TOY WIFE"

OAK PARK
LAMAR Marion-Lake St. "L"—Quiz Picture! "Amazing Dr. Clitterhouse" Warner Baxter, "I'LL GIVE A MILLION"
LAKE Lake & Marion—Robert Donat, "COUNT OF MONTE CRISTO" C. Colbert, "I COVER THE WATERFRONT"
SOUTHERN 823 S. Oak Pk.—"TOY WIFE" "THREE BLIND MICE" FREE—DINNERWARE to ladies paying eve. adm.

BERWYN
NEW RITZ 6343 W. Roosevelt—Dresserware Lloyd Nolan—"PRISON FARM" Pat O'Brien Kay Francis "Women Are Like That"
BERWYN Open 1:30—Herbert Marshall "WOMAN AGAINST WOMAN" plus JACK HOLT Drama, "REFORMATORY"

WINNETKA
COMMUNITY RICHARD ARLEN "CALL OF THE YUKON" From Jas. O. Curwood's Novel, "Swift Lightning" Also—The First Adventure of "The Lone Ranger"

EVANSTON
BALABAN & KATZ $250,000 MOVIE-QUIZ Theaters • Today—Get Free Contest Booklet •
VARSITY TODAY Op. 1:30 — "Love Finds Andy Hardy" Mickey Rooney, Lewis Stone, Judy Garland plus Shirley Temple, George Murphy "Little Miss Broadway" QUIZ CONTEST PICTURE — Varsity—Come Early Tomorrow—Open 10:30
VALENCIA Mickey Rooney, 'Lord Jeff' & 'BLOCKADE' Op. 1:30
CORONET Open 1:30 Matinee Daily "Gold Diggers in Paris" & "Danger on Air"
STADIUM Open 1:30—Free Parking 2 BIG HITS—Sportlight "BLOCKADE"—Madeleine Carroll—Henry Fonda "WOMEN ARE LIKE THAT"—Pat O'Brien

NO MAN'S LAND
TEATRO "THE GLADIATOR" JOE E. BROWN JUNE TRAVIS At 6:30—9:25 | AIR CONDITIONED Open 6:00—25c to 6:30 "The Amazing Dr. Clitterhouse" Edward G. Robinson Humphrey Bogart At 7:45—10:45 TWO MOVIE QUIZ CONTEST PICTURES

WILMETTE
WILMETTE Air-Conditioned—Open 1:30 20c to 6:30—Jackie Cooper CLAUDE RAINS "WHITE BANNERS" JOHN HOWARD—HEATHER ANGEL "Bulldog Drummond in Africa" $250,000 Movie Quiz Contest Theatre

HIGHLAND PARK
ALCYON Virg. Bruce, Herb. Marshall "WOMAN AGAINST WOMAN" Vic. McLaglen, G. Fields, "We're Going to Be Rich"

Service DRUG STORES

THIS SALE FOR FRIDAY AND SATURDAY, SEPTEMBER 16th AND 17th

A LESSON IN ECONOMY

200 sheets Cleansing Tissues - 9¢ } You save 6½¢ by
500 sheets Cleansing Tissues 16¢ } buying the large size

3oz. Listerine Antiseptic - 23¢ } You save 48¢ by
14oz. Listerine Antiseptic - 59¢ } buying the large size

1oz. Unguentine - tube - 43¢ } You save 40¢ by
3oz. Unguentine - jar - 89¢ } buying the large size

2oz. Vaseline Hair Tonic - 37¢ } You save 48¢ by
6oz. Vaseline Hair Tonic 63¢ } buying the large size

A WORLD OF VALUES!

Free! A Balloon with Every 25c Purchase of School Supplies

Erasers Binders | Note Books | Scratch Pads | Pencils Rulers | Fountain Pens | Loose Leaf Paper

KLEENEX Cleansing Tissues
200 Sheets 13c
500 Sheets 28c
SAVE 5c
BUY THE LARGE SIZE!

Pepsodent Antiseptic
3 oz. 19c
14 oz. 59c
SAVE 30c
BUY THE LARGE SIZE!

BAYER'S ASPIRIN
Tin of 12 12c
Bottle of 100 59c
SAVE 41c
BUY THE LARGE SIZE!

RUSSIAN Mineral Oil
16 oz. 23c
32 oz. 39c
SAVE 7c
BUY THE LARGE SIZE!

Goldenrod ICE CREAM

IN THE PENCIL-STRIPED PACKAGE

16⅔% RICHER THAN EVER BEFORE!

Packed in Pints and Quarts

½ Pints and ¼ Pints

SUNDAES AND SODAS

MALTED MILKS

ICE CREAM BARS

MILK SHAKES

Cod Liver OIL
16 oz. 59c
32 oz. 79c
You Save 39c
BUY THE LARGE SIZE!

Boric Acid
4 oz. 10c
16 oz. 16c
SAVE 24c
BUY THE LARGE SIZE!

Garcia Grande Cigars
1 Cigar 5c
Tin of 20 Cigars 83c
Save 17c
Buy the Tin of 20!

Witch Hazel
8 oz. 11c
16 oz. 14c
Save 8c
Buy the Large Size!

Try HALO SHAMPOO Free!
AMAZING NEW SHAMPOO MAKES HAIR GLEAM AND SPARKLE AS NEVER BEFORE!
FULL DETAILS OF MONEY BACK GUARANTEE OFFER AT OUR TOILET GOODS COUNTER
LARGE SIZE 47¢

ALKA-SELTZER
8 Tablets . . . 24c
25 Tablets . . . 49c
Save 26c
Buy the Large Size!

PEROXIDE
4 oz. 6c
16 oz. 13c
Save 11c
Buy the Large Size!

CHERAMY APRIL SHOWERS TALC 28c

Sta-Sweet Cream Deodorant 27c and 49c

FOR HAY FEVER
Try one dose of Dr. Platt's RINEX prescription—you'll find relief immediately!

JERIS Hair Tonic 79c

CANADA DRY GINGER ALE & SPARKLING WATER 15c plus deposit

BARBASOL Razor Blades, 5's 15c

25c PEPSODENT TOOTH POWDER 19c

GOLDEN PEACOCK BLEACH CREAM
Make your skin lighter, a shade a day. Remove that drab, lifeless film.
43c

CLAPPS BABY FOODS 3 for 25c

IF YOU ARE ALWAYS HUNGRY—
If you crave strange foods, if you continually lose weight, if you have a sense of fullness in the abdomen, a tired feeling, a numbness in the arms or legs, or if you crave food shortly after eating—then you may have a Tapeworm.
The only sure proof is the passing of the white, flat, ribbon-like links in the stools. Double doses of Jayne's Vermifuge (full strength) often cause these pieces to appear.
To remove the worm get Jayne's Tapeworm Treatment at your Service Store for $2. Jayne's Tapeworm Treatment has aided in eliminating tapeworms from many sufferers for over 100 years.
JAYNE'S TAPEWORM TREATMENT

Santa Maria Castile Soap 4 Bars for 33c

50c MOSSO'S OIL OF SALT 37c

NEW *Under-arm* Cream Deodorant *Safely* STOPS PERSPIRATION
1. Does not rot dresses—does not irritate skin
2. No waiting to dry—can be used right after shaving.
3. Stops perspiration for 1 to 3 days.
4. White, greaseless vanishing cream.
ARRID 39¢ and 59¢ a Jar

OVALTINE Delicious Nourishing
Large Size 59c

1c SALE
LARGE SIZE ONLY 1c with purchase of giant size at regular 35c price.
COLGATE TOOTH POWDER
Both for 36c
You Save 19c

75c Value EPTOL FACE CREAM
In concentrated powder form. Makes a two month supply of cream.
59c

75c Size Fitch's DANDRUFF REMOVER SHAMPOO and Massage Brush $1.25 Value
For Only 69c

ROYAL CROWN COLA
"You'll Like It Better"
12 oz. Bottle 5c
Plus Bottle Deposit.

35c LIFEBUOY SHAVE CREAM 21c

LUXOR COMBINATION FACE POWDER AND HAND CREAM
BOTH FOR 55c

AFTER EVERY BATH **HUSH** CREAM DEODORANT
- Keeps you fresh hours longer.
- Soothing to skin.
- Harmless to clothes.

39c

$1.10 TANGEE World's Most Famous Lipstick 79c

Healthy Hair with L. B. HAIR OIL
A scalp conditioner normalizes hair ailments and creates beautiful hair.
89c

SERVICE GINGER ALE and Flavor Beverages
3 for 25c
Plus Deposit

60c Drene Shampoo 49c

Use Perasthman FOR HAY FEVER $1.00

PART THREE
WANT ADS SPORTS MARKETS

Chicago Daily Tribune

THE WORLD'S GREATEST NEWSPAPER

FRIDAY, SEPTEMBER 16, 1938.

BUYS BILLIARD TABLE

PRIVATE PARTY WANTS BILLIARD TABLE. 501 E. 63d-st. Ph. Fairfax 2957.

C. B. Shastus, 501 E. 63d-st., received five replies to this Tribune want ad and bought a satisfactory billiard table. If it can be done with want ads, a Tribune want ad will do it.

Call Superior 0100—Want Ad-Viser

PIRATES BEAT GIANTS, 7-2; LEAD BY 3 GAMES

GOODMAN PUT OUT OF NATIONAL AMATEUR MEET

1937 Champion Loses to Chapman.

BY CHARLES BARTLETT.

[Chicago Tribune Press Service.]

Oakmont, Pa., Sept. 15.—Richard D. Chapman of the Greenwich, Conn., Chapmans has been trying for a half dozen years to qualify for the match play bracket of the National amateur golf tournament. Having made the grade on Tuesday in the forty-second annual meet at Oakmont, Dick proved this afternoon what he can do in man to man warfare by knocking out defending champion John Goodman of Omaha, 2 and 1, in one of the four eighteen hole quarter final battles.

In the first of tomorrow's thirty-six hole semi-final matches, Chapman will face Pat Abbott, 25 year old former national public links champion from Altadena, Cal., who went twenty holes to win his fourth round argument with Joe Thompson of Hamilton, Ont.

This match alone, bringing together Chapman, one of the wealthiest men in golf, and Abbott, an unemployed movie extra, would serve to make this year's semi-final quartet the most astonishing ever to reach the last four. But the second argument tomorrow completes the surprise picture. It involves two 23 year olds—Edwin Kingsley, Magna, Utah ore sampler, and Willie Turnesa, baby and only amateur of the New York golf clan, who was graduated from Holy Cross college last June.

Fischer Loses 20 Hole Duel.

This strange foursome, none of whom has come this far in the amateur before, were conspirators in the rebellion which did in every favorite in the party. Abbott started it yesterday by beating Ray Billows, 1937 runnerup. Kingsley continued it in the same round with a conquest of Charley Yates, British amateur champion. Turnesa took up the task in this morning's third round by putting out Johnny Fischer of Cincinnati, 1936 champion, in twenty holes. Then came Chapman's victory to top the rout.

Chapman, conqueror of the champion, is 27 years old. He is the son of the late John D. Chapman, New York insurance broker, who won the 1931 American senior's title, and who encouraged Dick to take up golf at their Pinehurst, N. C., home. The son went at it until he won the interscholastic crown while a student at Pomfret school. Two years ago he reached the quarter-finals of the British amateur, but never had he made the match play grade in the American amateur until Tuesday's qualifying round.

Chapman Beats Tailer.

Before defeating Goodman on the seventeenth green, Chapman had to travel as far this morning in eliminating T. Suffern Tailer, millionaire golfer from Westbury, N. Y., 2 and 1.

Abbott toiled through 38 holes in all today for his semi-final rôle, for before his winning 20 hole debate with Thompson, he had to go to the eighteenth to put out Jim Fraser of Absecon, N. J., 2 up, in the morning.

Turnesa, taking every advantage of a surprising collapse in Fischer's putting, squared the match at the seventeenth, and took it at the second extra hole with a grand iron shot for a birdie. Fischer, who sank two putts for the all-time books in winning the 1936 title, today three putted four greens, missing one of 9 inches on the fifteenth. Turnesa went on from this victory to defeat Chris Brinke, 38 year old Detroit steel salesman, 5 and 4.

Kingsley Has Easier Time.

Kingsley, whose competitive spirit made him a gallery favorite yesterday, had an easier time of it today in eliminating Wilfred Crossley of Boston, 4 and 3, and Melvin Harbert of Battle Creek, Mich., 5 and 3. He won six of seven holes from Crossley and seven out of eight from Harbert. Ed is a serious, bespectacled young man who has been playing for 13 years, starting as a caddy at the age of 10.

In the other morning matches, Goodman won from Jim French of San Francisco, 4 and 2; Harbert defeated the tournament medalist, Gus Moreland of Peoria, Ill., 3 and 2, and Brinke turned back Frank Strafaci of Great Neck, N. Y., by the same count. Today's results:

THIRD ROUND.

Pat Abbott, Altadena, Cal., defeated Jim Fraser, Absecon, N. J., 2 up.

Joe Thompson, Hamilton, Ont., defeated Walter Blevins, Kansas City, Mo., 1 up, 19 holes.

John Goodman, Omaha, Neb., defeated James French, San Francisco, 4 and 2.

Richard D. Chapman, Greenwich, Conn., defeated T. Suffern Tailer, Westbury, N. Y., 2 and 1.

Edwin Kingsley, Magna, Utah, defeated Wilfred Crossley, Dedham, Mass., 4 and 3.

Melvin Harbert, Battle Creek, Mich., defeated Gus Moreland, Peoria, Ill., 3 and 2.

Chris Brinke, Detroit, Mich., defeated Frank Strafaci, Great Neck, N. Y., 3 and 2.

Willie Turnesa, New York, defeated John Fischer, Cincinnati, O., 1 up, 20 holes.

QUARTER-FINAL ROUND.

Abbott defeated Thompson, 1 up, 20 holes.
Chapman defeated Goodman, 2 and 1.
Kingsley defeated Harbert, 5 and 3.
Turnesa defeated Brinke, 5 and 4.

SEMI-FINAL PAIRINGS.

Abbott vs. Chapman.
Kingsley vs. Turnesa.

THE GUMPS—CUPID'S TRIUMPH!

Reg. U. S. Pat. Off.: Copyright, 1938, by Chicago Tribune-N. Y. News Syndicate, Inc.

HIT FIVE HOMERS TO TIGHTEN GRIP ON FIRST PLACE

Cubs Take On New Yorkers Today.

BY EDWARD BURNS.

[Chicago Tribune Press Service.]

New York, Sept. 15.—The idle Cubs pulled for the Giants against the Pirates in the Polo grounds this afternoon, but their rooting didn't do much good. The Pirates showered the declining league champions with five homers and nine other assorted hits to accomplish a 7 to 2 victory in the teams' season final. Incidentally, the Pirates took the season's series, 13 games to 9.

The Cubs' heckling failure, or the Pirates' success, gave the Pittsburghers a three game lead over the Chicagoans, and dropped the Giants out of their tie with the Reds, into fourth place, a game and a half behind the Cubs and a half game back of the Reds.

As a result of the day's doings the National league pennant dope tonight has the following complexion:

Team—	Won.	Lost.	Games b'hind.	Games to play
Pittsburgh	78	56	0	20
Chicago	76	60	3	18
Cincinnati	75	61	4	18
New York	75	62	4½	17

The schedules of the four teams for the remainder of the season are:

Pittsburgh—Against Chicago, 3; Cincinnati, 7; Boston, 3; Brooklyn, 4; Philadelphia, 3—20.

Chicago—Against New York, 2; Pittsburgh, 3; St. Louis, 6; Brooklyn, 3; Philadelphia, 4—18.

New York—Against Chicago, 2; Cincinnati, 3; Boston, 6; St. Louis, 2; Brooklyn, 2; Philadelphia, 2—17.

Cincinnati—Against Pittsburgh, 7; New York, 3; Boston, 2; St. Louis, 3; Philadelphia, 3—18.

The Cubs will be far from that sympathetic state of mind toward the Giants tomorrow when Bill Lee will go after his nineteenth victory of the season in the opener of the two game series with the New Yorkers. Johnny Wittig, rookie right hander brought up from Baltimore a month ago, has been announced as Manager Bill Terry's pitching choice.

Plenty of Critics in Stands.

Every team in the league, excepting the Bees, who are waiting in Boston for the Pirates, and the Phillies, who await the Reds in Philadelphia, was represented at today's game in the Polo grounds.

The Cubs who attended saw two bunches of players who caused them no especial anxiety about the future. The Pirates seem engaged in a tremendous effort to show the world that all the "jitter bucs" gags are puns and nothing more. Most of the boys seem dazed, rather than nervous.

Neither Pirates nor Giants showed any great flashes of fire of the kind you would expect of a team in a red hot pennant race—nothing like the snorting stuff the Cubs showed in 1932 and 1935, and the Cardinals in 1934.

Rizzo Demonstrates Power.

One should not be deceived into attaching too much significance to the early homers in the game today. There were three homers in the first two innings, and the first one, an in-the-park shot by Rizzo over Seeds' head, was the only one involving any power. Rizzo's homer was his nineteenth of the season and it was made in the first inning after the Waner brothers had supplied infield outs. Vaughan followed with a single to left and stole second but Kampouris threw out Suhr.

The Giants tied the score with one out in the first inning. Myatt popped a fly against the overhanging stand just back of third base, his first major league homer. Ott walked, but he was caught snoozing six feet off first base.

Young led off the Pirate second inning with a homer that would have brought the left fielder in fast in a regular ball park. Melton then made easy work of Handley, Berres and Tobin.

Giants Tie Score.

The Giants tied the score in the third and had the bases loaded when the side was retired. Kampouris opened with a single to left and he

[Continued on page 27, column 3.]

Major Leagues

AMERICAN LEAGUE.

	W.	L.	Pct.		W.	L.	Pct.
New York	93	43	.684	Wash'ton	68	70	.493
Boston	78	58	.574	CHICAGO	56	75	.427
Cleveland	77	59	.565	Phila'phia	50	87	.365
Detroit	72	65	.526	St. Louis	47	84	.359

YESTERDAY'S RESULTS.

Chicago....... 5— 0; Philadelphia .. 4— 1
Detroit............ 6; New York 4
Cleveland......3— 2; Boston .... 2— 3
Washington....... 6; St. Louis 4

GAMES TODAY.

Philadel. at Chicago. New York at Detroit.
Wash'ton at St. Louis. Boston at Cleveland.

NATIONAL LEAGUE.

	W.	L.	Pct.		W.	L.	Pct.
Pittsburgh	78	56	.582	Boston	68	67	.504
CHICAGO	76	60	.559	St. Louis	65	72	.474
Cincinnati	75	61	.551	Brooklyn	62	73	.459
New York	75	62	.547	Phila'phia	43	91	.321

YESTERDAY'S RESULTS.

Pittsburgh........ 7; New York 2

GAMES TODAY.

Chicago at New York. St. Louis at Bkly. [2].
Pittsb'h at Bost. [2]. Cincinnati at Phil. [2].

Just a Few of the Many Fighting Irish

One of the large group of hard charging full backs on the Notre Dame football roster is Mario Tonelli, a senior. Mario was a star for the Irish last fall.

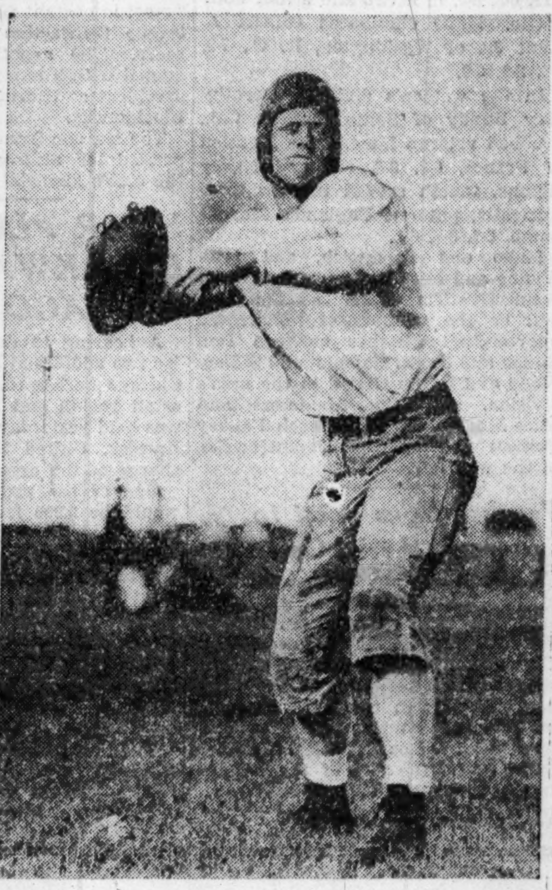

Bob Saggau, giant sophomore, is expected to win a monogram at left half back in his first year. He weighs 189 pounds and is 6 feet 2 inches tall. He passes, kicks, and carries the ball.

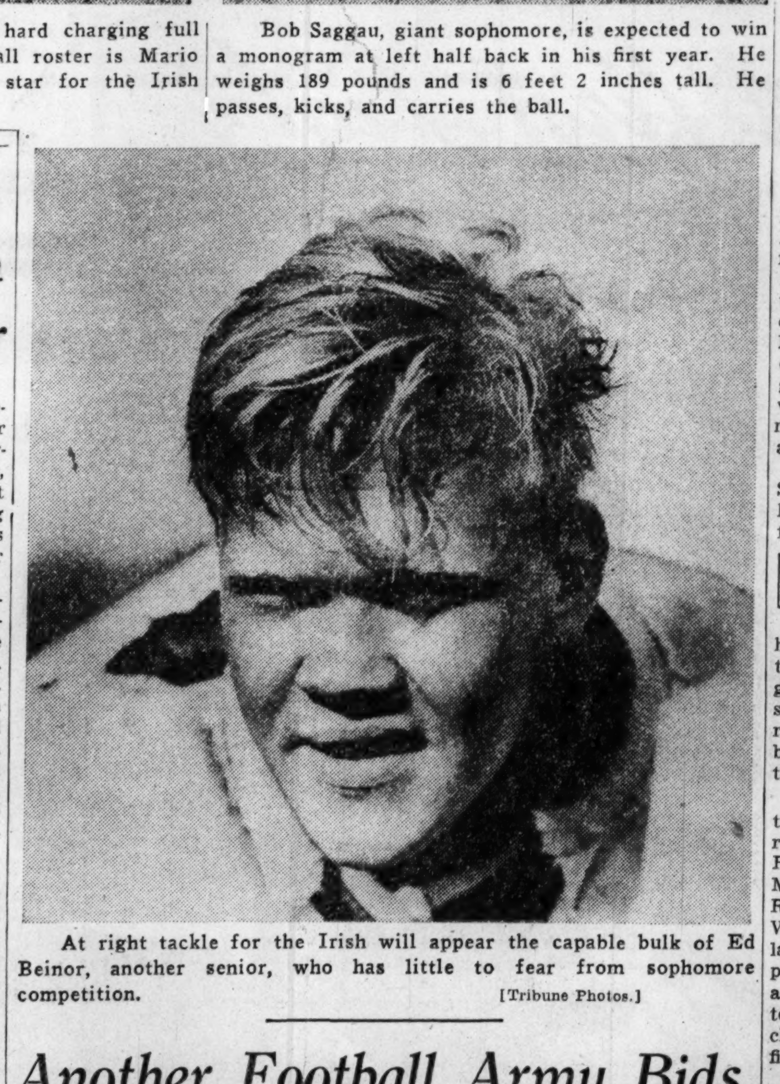

At right tackle for the Irish will appear the capable bulk of Ed Beinor, another senior, who has little to fear from sophomore competition. [Tribune Photos.]

Heart Disease Kills Princeton Football Star

Princeton, N. J., Sept. 15.—[Special.]—William B. Lynch, a senior at Princeton university and varsity full back for the last two years, dropped dead tonight of acute heart disease as he was completing a jog around the field with his teammates at the end of a two and a half hour practice session.

Lynch died just outside the fieldhouse. Artificial respiration was begun at once by Charles Ceppi, line coach, a physician, and George M. Behler, head trainer. Dr. Harry R. McPhee, chief physician to the team and associate professor of health and physical education at the university, was reached at once and he began cardiac stimulation but to no avail.

Dr. McPhee said there had been no indication of heart disease before today.

"Last Friday, before he began football practice, I gave Lynch a thorough physical examination," Dr. McPhee said. "In my opinion he was in the best condition in which he had reported since he has been in college. He had toured Europe in the summer on the U. S. track team."

Lynch, 22 years old, was the son of Mr. and Mrs. Leigh B. Lynch, 1095 Fairfax drive, Birmingham, Mich. His father, an executive at the Hudson auto plant in Birmingham, was an All-American half back when he was at Brown. His brother, Leigh B. Lynch Jr., was an all-eastern tackle at Brown in 1935.

Lewis Weathers Hard Punches to Defeat Adamick

Philadelphia, Pa., Sept. 15.—(AP)—Light Heavyweight Champion John Henry Lewis of Phoenix, Ariz., won a ten round decision over Jimmy Adamick of Midland, Mich., in a non-title bout in Convention hall tonight.

Adamick, who weighed 188 pounds to 184 for Lewis, had the champion on the verge of a knockout in the last two rounds, but Lewis' early lead earned him the vote of the two judges. Referee Matt Adgie voted the fight a draw.

Adamick landed a terrific right to Lewis' chin near the end of the ninth round that brought the crowd of 12,000 to its feet, yelling for a knockout. Lewis' knees buckled and he staggered to the ropes. Adamick missed with a left hook and they were in a clinch at the bell.

In the tenth, however, Adamick jarred Lewis [illegible] to the body.

Another Football Army Bids for Places at Notre Dame

BY WILFRID SMITH.

[Chicago Tribune Press Service.]

Notre Dame, Ind., Sept. 15.—There is a fine old Irish folk story, firmly believed by many who never have seen the golden dome or the big buff stadium, that football players, like Topsy, just grow up at Notre Dame. Thus, when necessary, as it unquestionably is this season now that twenty major lettermen have been graduated, the legend has it that the football coaches come out early some afternoon and select a new team from the squad.

The foundation, perhaps, of this persistent and delightful fantasy is the size of the squad. Those scores of boys from all sections of the country who stand row upon row in the varsity ranks, stretch back through the "B" teams and are supported by the green shirted freshmen already aiming for monograms by 1941.

Numbers are impressive any time, even in this era of astronomical figures, and the carefully prepared prospectus of Notre Dame football players, including seventy-nine sketches of individuals penned by Publicist Joe Petritz, is imposing. The truth is, however, that the sports-mindedness of Notre Dame students is expressed in numbers, and this frequently bears only slight relationship to ability.

The numerical strength of the squad, however, does tend to simplify the task of instruction. After spring practice a Notre Dame player seldom is shifted. Definitly assigned, he fights for varsity rating and on toward selection as No. 1 in his group.

From this point coaching problems at any university are identical and not the least are team morale and will to win. No one will deny that Notre Dame spirit has flamed high in the last four years since Elmer Layden and his assistants, Joe Boland and Chet Grant, have had charge at their alma mater. In this period the Irish have won twenty-five games, lost eight, and tied three. More important perhaps, is the fact that five of the eight defeats were by seven points or less.

Correspondingly, eleven of the twenty-five victories were by a margain of seven points or less.

In last year's series of hard fought games, six were decided by seven points or less and Notre Dame won

[Continued on next page, column 2]

SOX FRESHMEN BUNCH HITS TO DEFEAT A'S, 5-4

Philadelphia Comes Back in Second Game, 1-0.

BY IRVING VAUGHAN.

The White Sox presented a boy scout lineup to mark the opening yesterday of Prof. Jim Dykes' autumn baseball school and the result was a mixture of success and failure in a double-header with the Athletics. In the first game the lineup with the strange faces, ably assisted by Johnny Whitehead, registered a victory by 5 to 4, but in the second the lower classmen were of no help to John Rigney. The latter was brilliant, but was beaten by George Caster, 1 to 0.

Two of the boy scouts—George Meyer at second and Johnny Gerlach at short—contributed four of the eleven Sox hits in the first game, all of these off Lee Ross, who resigned after six innings of labor. Meyer, who had had his big league baptism several days before, notched singles in the second and fourth. Gerlach, unveiled for the first time, made his bat perform notable deeds in the fourth and sixth. All four of these hits figured in the run production. Merv Conners, another boy scout present as a starter for the first time, was blanked.

George Is Very Stingy.

The Sox could compile only four hits off Caster in the second battle. Half of these were credited to the freshmen. Meyer beat out a scratch single in the second, which helped the Chicagoans to fill the bases, an effort which netted them nothing. Mike Tresh, another of the newcomers, was behind the plate in this game and he exploded one single, which should have developed into a run. Conners continued to be blanked as he was in the first game.

Ted Lyons will pitch for the White Sox and Lynn Nelson for the Athletics today in the third game of the four game series.

FIRST GAME

The Sox were prodigal with their hits while scoring their first run in the second inning of the opening game. Rosenthal, Meyer, and Rensa singled, Rosenthal scoring, but Rensa reduced the possibilities of the rally by failing to reach second on the throw in.

The first five men reached base in the fourth inning and this time two runs were scored against Ross. Rosenthal walked and singles by Meyer and Rensa filled the bases. Rosenthal was forced to score when Whitehead walked. A single by Gerlach sent Meyer home. Then Berger popped out and Walker grounded into a double play. The Sox made it 4 to 0 in the fifth on singles by Radcliff and Rosenthal and Rensa's infield out.

After struggling in vain for five innings the Macks picked up their first run off Whitehead when Johnson, Werber, and Bartling singled in succession after two were out in the sixth. The Sox also scored in their half on singles by Gerlach and Walker.

Whitehead had one man out of the way in the eighth before encountering the jolt that cost him three runs, leaving the Sox ahead by only 5 to 4. The three runs were started on singles by Etten and Johnson and were completed on Werber's eleventh homer, which drifted into the left field pavilion.

SECOND GAME

The second game proceeded nicely until the fifth, when a couple of miscues by Rigney enabled the Macks to take the one run lead which proved decisive. Newsome launched this venture with a single to left. The next two men went out, but Moses delayed the finish by singling to right, Newsome taking third. Rigney hit Lodigiani, which proved a mistake. Rigney made another mistake by walking Werber, forcing Newsome to score.

One of the Sox's few chances to make headway against Caster was in the second, when singles by Radcliff and Meyer and a pass to Tresh filled

[Continued on page 27, column 2]

In the Wake of the News

BY ARCH WARD.

THE latest and best baseball rumors move Burt Shotton, manager of the Columbus Red Birds, to St. Louis as the successor to Frankie Frisch and Frisch to New York as the 1939 leader of the New York Giants. . . . Harry Forbes, bantamweight champion from 1901 to 1903, is a gateman at Hawthorne race track. . . . Vike Francis, brother of the Bears' Sam, has dropped out of Nebraska football for a year . . . He gave up his teeth and tonsils, but still was greatly underweight, so doctors ordered a year's rest from the gridiron. . . . Ohio State's football team has shut out Michigan four years in a row, the first opponent of the Wolverines to accomplish the feat. . . . When the state's attorney's men have finished with the bookies maybe they will do something about the gambling at Marigold Garden's boxing bouts. . . . The Illinois athletic commission hasn't been able to stop it. . . . Red Rolfe of the Yankees has become a star infielder despite a handicap most baseball men consider insurmountable—a small pair of hands. . . . Steve Owen of the New York Giants predicts that in a few years colleges will engage only coaches who have had experience in professional football. . . . The fact that he has seen only the double wing back in his last two All-Star games may have something to do with his forecast. . . .

Bob Seeds won his way back to the majors by sawing a piece off the end of his bat. . . . Claims it gives better balance. . . . The Cleveland Rams didn't miss a try for point all last season. . . . Jesse Haines is scouting the International league for the Dodgers. . . . Track coaches say starting blocks cut a sprinter's time one-tenth of a second for 100 meters. . . . Dixie Walker, former White Sox now with Detroit, will return to the Birmingham steel mills when the season ends. . . . Though it invites a libel suit, we reveal that the full name of De Paul's football coach is Benedict Aloysius Connor. . . . Charley Gilbert, 19 year old son of Larry Gilbert, New Orleans' manager, will get a trial with the Pelicans next spring. . . . Baseball players in Japan are feeling the pinch of war . . . The government has forbidden the use of lether in the manufacture of baseballs. . . . Jack Johnston, who writes soccer news for this department, is starting his 32d season as a referee in the United States. . . . No other soccer official can match that record.

Where Night Lasts Four Months.

Night club entertainers who complain about giving three performances can thank their lucky stars they're not in Alaska. —Helen Binner.

* *

When Diplomacy Really Counts.

The heads of European nations may be in a quandary, but they have nothing on the kid next door who hasn't figured out whether he can lick the new boy in his schoolroom. —Hilary Haw.

* *

Sit Tight, Eddie, You'll Learn.

Well, of all the silly hobbies! Can you imagine, Arch, some guy came to the door last night and told me he was a bill collector. —Eddie Drake.

P. S.—That bill collector must be branching out into a new hobby. He came back this morning and took the radio and refrigerator.

* *

Dumbbell Pome.

She wasn't a blonde, she wasn't a brunette,
And not the kind it's easy to forget.
She had a nice shape, also pretty feet,
But gee, O gosh, how she could eat.
—*B. J. B.*

* *

Another Complication.

No wonder tabloids have weak circulation. Just try to wrap a lunch in such little sheets. —Trita Maka Waka.

* *

The Wake Upon Its Friends. Depends

* *

Referred to Charles Bartlett.

This morning I noticed what appeared to be a slow leak in a rear tire of my car. Upon examination what do you think I found imbedded therein? A golf tee. Is that what golfers refer to when they speak of "pressing?" —G. W. R.

* *

What's in a Name?

Mrs. French teaches English at Senn High school. —Joe Blow the Eskimo.

E. Shook of Valparaiso is a jitterbug enthusiast.—The Valpo Razor.

E. Halter operates a harness shop in Elk River, Minn.—A. O. Merriam.

Mother's Litany.

I do not care if you are rich
Or whether fame attends your way,
But I would choose that you are kind
To those who see you every day.
I do not care what life may bring
Materially to you, my son,
But I would choose that you are strong
And learn to smile—and envy none.

The tears that I have shed for you—
The sleepless nights that I have spent,
They all become a song of hope
And I shall grow at last content
If you become the type of man
That children trust—and friends admire;
This would I choose for you, my son,
What more could any one desire?
Hilda Butler Farr.

* *

Sudden Thoughts.

My idea of a public enemy is one who would steal a shovel from a WPA worker. —John R. Widup.

The government employés are the big drawers in the bureaus at Washington. —Eddie Brooks.

Things seem to be settling back to normal. I see where Merry Fahrney has just been wedded again. Well, you've got to say this much for Merry—she at least marries them. —Jazbo of Old Dubuque.

* *

How to Get Rich.

A fortune awaits the man who invents cellophane mattresses, so old maids won't have to get out of bed to see if there is a man underneath. —M. E. J.

* *

Let's Call Out the Troops!

Following is a list of Purdue's All-Americans who did not win THE TRIBUNE's Most Valuable Player award: Welch, Harmeson, Miller, Van Bibber, Sleight, Moss, Wilcox, Horstman, Drake, Purvis and Isbell. Do you think it would be worth while for Purdue to put up another candidate this fall? Thousands of Purdue fans are wondering. —John Purdue.

* *

The Danger of Enterprise.

His failure to respond to his wife's direction, "Take out the garbage," let him in for a verbal thumping.

"Don't be so lazy," stormed the missus. "A little thing like carrying out the garbage won't kill you!"

"No," replied the indolent husband, "but I'm afraid if some one sees me doing some work we'll be cut off relief." —Bobo.

Ten Years Ago Today—The Philadelphia Athletics defeated Cleveland, 7 to 1, and moved within a half game of the league leading Yankees. . . . The White Sox bought Pitcher Vic Frasier, Catcher Jack Mealey, and Infielder Irvin Jeffries from the Dallas Steers of the Texas league.

If ———

If the Pittsburgh Pirates win only half of their remaining 20 games the Cubs must win 12 of their remaining 18 to tie for first place and 13 of 18 to win the pennant. The Cincinnati Reds would have to take 13 of 18 to tie and 14 of 18 to capture the championship. The Giants would have to win 13 out of 17 even, to tie and 14 of 17 to finish in first place.

Thus the Pirates can assure themselves of the pennant by winning 17 of their 20 games or by winning any number which combined with the Cubs' defeats totals 17. The Cubs can beat out Pittsburgh with any combination of victories and Pirate defeats which totals 23. Cincinnati can finish ahead of the Pirates with any combination of victories and Pittsburgh defeats which totals 24. The Giants' combination also is 24, but is more difficult of accomplishment because they have only 17 games left to play against the Reds' 18.

Twins Born to Wife of Marchmont Schwartz

Omaha, Neb., Sept. 15.—[Special.]—Twins, a boy and a girl, were born last night to Mrs. Marchmont Schwartz, wife of the Creighton university football coach.

M'COMBS DRAWS SUSPENSION FOR HAWTHORNE FOUL

Action Costs Him Mount in Gold Cup Race.

BY FRENCH LANE.

Jocky Ken McCombs ran afoul of the rules of racing yesterday at Hawthorne. For more than two months he has been riding on the average of a couple of winners a day at Chicago tracks and had kept everybody in money who backed the horses he rode.

His foul riding came in the Chicle purse, in which he finished first on Brown Comet. It brought a 10 day suspension and cost him the mount on the vastly improved Mucho Gusto in the Hawthorne Gold cup to be run tomorrow.

It was a flagrant offense. All the way down the stretch McCombs let Brown Comet drift out toward the middle of the track and impede Rembrandt, the favorite, whenever he made a challenge.

Pushes Rembrandt Back.

The last foul took place within 50 yards of the judges. On that occasion McCombs reached out with his right hand and pushed Rembrandt back. Then McCombs and Brown Comet sailed past the line of finish in front by a neck, with Rembrandt second and Layover third.

When Brown Comet's number was dropped into the winner's slot the crowd roared its disapproval. A few seconds later the number was taken down and the disqualification ordered. It placed Rembrandt first, Layover second, and Lady Albert G. third.

Then came the ruling against McCombs. The red haired kid from Detroit was fighting mad. He argued that he could not keep Brown Comet from bearing out. Everybody who did not back McCombs seemed to have wagered on Rembrandt, which paid $4.60.

Reigh Victoria Wins.

Mr. and Mrs. John Hertz made a holiday of the afternoon and dropped in at Hawthorne. They watched their home bred filly Reigh Victoria, a 2 year old daughter of Reigh Count-Asteria, win the Chatterton purse. Reigh Victoria beat one of the hottest tips of the Chicago season when she galloped up from behind to nip Egyptian Belle in the final strides. The daughter of Reigh Count won by a length. Alma Nugget finished third.

Hawthorne visitors were amazed when rain failed to visit the course. That was the most cheering news for Tom Smith, trainer of Seabiscuit, favorite for the Gold cup. After a talk with Ben Miller, the track superintendent, Smith felt even better. Miller says the course will be good or fast by post time for the cup race, provided the skies do not open up again.

Await Owner's Arrival.

Owner Charles Howard is due at Hawthorne this afternoon or tomorrow, and Seabiscuit's status will not be definitly decided until his arrival. If Man O' War's grandson runs, he is figured an even money or 6 to 5 choice. His workouts, both here and in California, would indicate that Seabiscuit is ready for a good effort, and one of his good efforts usually wins.

William Zeigler Jr.'s Esposa is the one most of the sharpshooters have picked to beat Seabiscuit, though Idle Miss and Grey Gold have many supporters.

Mrs. A. J. Little, 7100 South Shore drive, won the rating contest yesterday. She took the $500 prize with six winners and four seconds, missing only when Glad Wings won the sixth race. Her selection was Enagala, which was out of the money. Mrs. Little set a new high for seconds when she named the second, third, fourth and fifth races one-two to break a tie with nine others who succeeded in picking six winners.

List Four Events for Dog Fanciers During Week-end

BY BOB BECKER.

Dog fanciers in Chicagoland have a choice of several interesting events which they may attend this coming week-end, ranging from regular shows to field trials for hunting breeds. Here is a partial list of events on the program:

Puppy match, Sunday afternoon, Sept. 18. . . . Puppies of all breeds will compete at the Suburban club, two miles west of Hinsdale on Ogden avenue.

The judges will be Frank Ward, Indianapolis, terriers; Robert Blakesley, Niles Center, sporting dogs and hounds; Dr. S. E. Ochsner, Milwaukee, working and nonsporting dogs; Mrs. Louise Disselhorst, Chicago, toys; and Mrs. Will Judy, Chicago, children's handling classes.

Dog show, Ottumwa, Ia. . . . Many Chicago handlers and breeders will attend the annual fall show at Ottumwa tomorrow and Sunday. This is a medium sized show and ideal for the person who wants to start in the game of showing a dog.

Retriever field trial. . . . Both upland game and duck hunters will find the retriever trial to be held at the Ozaukee Country club, fifteen miles north of Milwaukee, Saturday and Sunday well worth seeking. The trial is under the auspices of the Wisconsin Field Trial club.

Obedience test for German shepherds. . . . Dog owners interested in obedience training will want to watch the tests to be held at 2 o'clock Sunday afternoon at the southwest corner of La Grange road [Highway 45] and Grand avenue. Only German shepherd dogs are eligible for this event, but any one owning a trained dog of this breed may enter his dog in the competition. William Schafer of Glenview, Ill., well known trainer and breeder, will judge.

College Football

YESTERDAY'S RESULTS.

Geneva [Pa.], 12; Youngstown, 6.

SMILIN' JACK—DRAIN YOUR CRANKCASE EVERY THOUSAND MEALS

NOTRE DAME HAS ITS USUAL ARMY OF FOOTBALL MEN

[Continued from first sport page]

five of them. Andy Puplis, quarter back, and Chuck Sweeney, right end, were of headline importance because of individual climatic performance. Loss of these players points to the immediate coaching problem. If it is insoluble, Notre Dame scarcely can expect an average season.

In this category also is the right guard position, where Joe Kuharich, a great blocker who now is assistant freshman coach; Walter Marshall and Joe Race, lettermen, and two reserves were graduated. Augie Bossu, from Monongahela, Pa., who did not win a monogram, is listed as number one right guard. Chuck Riffle, from Warren, O., shifted from full back where Layden has more top ranking players than at any of the ten positions, is now listed in support of Bossu. Some insist that this hard hitting Croatian lad eventually will be invaluable in the job of leading Irish plays against the enemy's left tackle and left end.

Here is the tentative varsity lineup and order of substitution, subject, of course, to change on daily reports of progress:

LEFT END—Earl Brown, senior, Benton Harbor, Mich., monogram winner last year on second team; William Kerr, junior, Newburgh, N. Y.; George Rassas, sophomore, Stamford, Conn.

LEFT TACKLE—Ed Beinor, senior, Harvey, Ill., two monograms; Francis Brew, junior, Superior, Wis.; Tom Gallagher, sophomore, Chicago.

LEFT GUARD—Capt. James McGoldrick, senior, Philadelphia, monogram winner last year on second team in support of Joe Ruetz; Joe Defranco, junior, Weirton, W. Va.; Peter Kelly, sophomore, Oak Park, Ill.

CENTER—Edward Longhi, senior, Torrington, Conn., monogram winner last year on second team in support of Pat McCarty; John McIntyre, junior, Providence, R. I.; Alan Mooney, junior, Hartford, Conn.

RIGHT GUARD—Augie Bossu, senior, Monongahela, Pa.; Charles Riffle, junior, Warren, O.; Robert Sullivan, junior, Helena, Mont.

RIGHT TACKLE—Paul Kell, senior, Niles, Mich., monogram winner last year; Thaddeus Harvey, junior, Wilmette, Ill.; Joe Bechtold, junior, Sioux Falls, S. D.

Three Ends Are Irish.

RIGHT END—John Kelly, junior, Rutherford, N. J.; Tom Brennan, junior, Chicago; John Dennis O'Brien, sophomore, Swissvale, Pa.

QUARTER BACK—Steve Sitko, junior, Fort Wayne, Ind.; Willard Hofer, senior, Rock Island, Ill.; Emmett Crowe, senior, Lafayette, Ind.; Walter O'Meara, sophomore, Stamford, Conn.

LEFT HALF—Harry Stevenson, junior, Bloomfield, N. J., monogram winner last year; Ben Sheridan, junior, Havana, Ill.; Robert Saggau, sophomore, Dennison, Ia.; John Sullivan, junior, Chicago.

RIGHT HALF—Louis Zontini, junior, Whitesville, W. Va., monogram winner last year; Michael Corgan, junior, Alama, Mich.; Paul Morrison, senior, Jersey City, N. J.; Clarence Marquardt, sophomore, Oak Park, Ill.

FULL BACK—Mario Tonelli, senior, Chicago, monogram winner last year; Joe Thesing, junior, Cincinnati, O., monogram winner last year; Harold Gottsacker, senior, Sheboygan, Wis.; Ed Simonich, senior, Ironwood, Mich., monogram winner last year.

This tabulation follows custom in early season and does not indicate what progress toward varsity berths may be made by promising sophomores. Saggau, a 189 pound sophomore left half back, 6 feet 2 inches tall, is said by observers to be the best prospect since Marchy Schwartz, which is extravagant praise. He kicks with his left foot and passes with his right hand. Ahead of him are Stevenson, a fine kicker, and the elusive Sheridan.

John Has Competition.

Then there are John Piepul, a sophomore full back from Thompsonville, Conn., whose misfortune now is the presence of three monogram winners at the some position; John O'Brien at right end, whose blocking may advance him rapidly, and George Rassas, a Greek, whose 196 pounds plus exceptional speed and height—6 feet 3 inches—coupled with pass catching ability mark him for varsity material.

Illinois and Minnesota are the highlighted games at home, while Army and Navy, which will be met on successive Saturdays in the east; Northwestern at Evanston, and Southern California at Los Angeles will furnish the usual brilliantly competitive battles on the road.

BUCKEYES HAVE PASSERS.

Columbus, O., Sept. 15.—[Special.]—Ohio State's football team went through its first major scrimmage session today.

The Buckeyes' passing attack will be the best in years if the session can be taken as a criterion. Six players proved they could pass accurately, three passes resulting in touchdowns for the regulars in their short game against the reserves.

Jimmy Sexton added his name to the four back field men already known as good passers. Nominally a left half back, he has been working out at quarter and is assured of No. 2 berth in either position.

HAWTHORNE RACING TODAY
8 RACES First at 2:15 P.M.
SAT. HAWTHORNE GOLD CUP HANDICAP $15,000.00 ADDED
Special trains I. C. R. R.—Lv. Van Buren Station at 1:10 and 1:30. Sat. 1st train at 12:50. Round trip, 50c. "L" service to grand stand—Leave La Salle and Van Buren 12:43, 12:55, 1:07, 1:19 and 1:31. Round Trip, 40c. Buses—Lv. Wilson and Sheridan, 12:45; Lv. Sherman Hotel, 1:20; 63rd and Sangamon, 1:15; Madison and Crawford, 1:15.
ADM. GRANDSTAND, $1.00 CLUBHOUSE, $2.00 Tax Incl.
Box Seat Reservations—Phone Cicero 5054

George Rettinger, Star Back, Gains Eligibility at Illinois

Champaign, Ill., Sept. 15.—[Special.]—George Rettinger, triple threat back regarded as one of the most promising prospects for Illinois' football team, regained his eligibility by passing an examination today.

Rettinger, who is 6 feet 2 inches tall and weighs 198 pounds, has been working at full back with the Illini since practice started last Saturday. He is a junior, but this season is his first with the team as he was ineligible in 1937. His home is in Chicago.

WISCONSIN HAS SOPHS.

Madison, Wis., Sept. 15.—[Special.]—A dozen newcomers continued to push the veterans for regular employment on Wisconsin's first two elevens today as the Badgers held two light workouts at Camp Randall preparatory to scrimmage tomorrow or Saturday.

Sophomores making the strongest bid for varsity berths include Gordon Gile, Shorewood, and Ed Wegner, Cudahy, at left end; Rex John, Manitowoc, at left tackle; Robert Holloway, Chicago, and Baptiste Mazza, Houston, Tex., at right guard; Henry Schueneman, Chicago, and Elmer Tornow, Green Bay, at right tackle; Al Lorenz, Oak Park, Ill., at right end; Fred Gage, Green Bay, at quarter back; Claude York, Sioux Falls, S. D., at right half back, and George Paskvan, La Grange, Ill., at full back.

IOWA BACKS SHOW PROMISE.

Iowa City, Ia., Sept. 15.—[Special.]—Despite the fact that several regulars were out with minor injuries, the Iowa football team today gave promise of flashing a strong offensive, as a number of backs demonstrated better than average ball carrying ability.

Nile Kinnick, last year's quarter back, broke loose for two touchdown runs and Jerry Niles and Carl Blandin, sophomores, duplicated the performance. Ray Murphy, a sophomore, made one, as did Buzz Dean and Al Schenck, veterans.

PURDUE BUILDS PASS DEFENSE.

Lafayette, Ind., Sept. 15.—[Special.]—Anticipating a shower of passes when the University of Detroit eleven invades the Ross-Ade stadium for the season's opening game a week from Saturday, Coach Mal Elward concentrated on the development of an effective pass defense this afternoon as the Boilermakers reverted to "one-a-day" drills for the remainder of the season.

With little time available for experimentation before the opener against Gus Dorais' Titans who led the nation's college elevens in scoring last season, Elward made it evident he would depend largely on veterans and last year's reserves in the backfield alignment.

CRISLER USES SOPH BACK FIELD.

Ann Arbor, Mich., Sept. 15.—[Special.] — Michigan's football lineup began to take form today as pass offense and defensive play occupied Coach H. O. [Fritz] Crisler and his squad.

The most effective backfield combination in scrimmage sessions today and yesterday has been Forest Evashevski, transformed center, at quarter back, Ed Christy at full back and Tom Harmon and Paul Kromer, half backs.

DE PAUL TO SCRIMMAGE.

Coach Ben Connor will direct his De Paul university squad in a hard scrimmage this afternoon.

The time for selecting a starting team for the Ripon college game Sept. 24 is drawing near and four places are still to be decided.

N. U. PREPARES FOR SCRIMMAGE.

Registration interrupted morning football practice at Northwestern yesterday, but in the afternoon Coach Lynn Waldorf sent the Wildcats through a line scrimmage and blocking drill. It was designed to get the players ready for the first regular scrimmage of the year tomorrow afternoon.

The contact work has resulted in injuries. Most serious casualties are Hal Method, John Goldak, and Jack Fuller. The first two are the first and second string right guards. Method will be out for a week with a pulled muscle, while Goldak is nursing a cut on his head.

BIERMAN SEEKS QUARTER BACK.

Minneapolis, Minn., Sept. 15.—[Special.]—Coach Bernie Bierman is having trouble finding a quarter back. Each day he tries five or six candidates for the position. He admits he is worried. Belfiori, Faust, Gould and Bartelt are a few who have had a tryout.

Injuries slowed the Minnesota drills today. John Kulbitski, center, was out because of a touch of pleurisy. Don Twedell, sophomore guard, hobbled around on a bad ankle. Leland Johnson, back, also was incapacitated with a leg injury. Larry Buhler hasn't done any work all week because of a battered hip.

HOOSIERS START BLOCKING.

Bloomington, Ind., Sept. 15.—[Special.]—With four days of conditioning drill behind them, Indiana university football candidates engaged in blocking practice today in their first contact work. Coach Bo McMillin expressed dissatisfaction with much of the blocking shown and announced that the first scrimmage will be held Saturday.

MAROONS PRACTICE BLOCKING.

Maroon football players put on their heavy duty uniforms yesterday for the first time, but Coach Shaughnessy decided to postpone the promised scrimmage in favor of a four hour drill on blocking.

Line Coach Blumer supervised the technique of the forwards while assistant coaches Jay Berwanger and Kyle Anderson handled the backs.

Coach Shaughnessy yesterday received word from Earl Peirce, who won a letter as a sophomore tackle last year, announcing that Peirce has decided to enroll at the University of Utah.

ATHLETE'S FOOT
ITCHING BETWEEN TOES (RINGWORM)
3XB
Widely used, highly successful treatment. 3XB relieves itching at once... kills fungus... peels off diseased skin. Guards against re-infection, too! Results are quick, effective. Price $1. All Drug Stores
8TH SUCCESSFUL YEAR
RELIEF OR MONEY BACK

Weather Halts Third Race in Star Boat Regatta

San Diego, Cal., Sept. 15.—(AP)—Because of poor yachting weather, the third race in the international star boat campionship regatta was called off today when the fleet of twenty-two small boats failed to finish the race distance of 10¼ miles in the required three hours. The cancellation left the Pimm, German entrant from the Hamburg Flotte and skippered by Walter von Hutschuler, and the Gale, sailed by Harry Nye and entered from the Southern Lake Michigan Yacht club, tied for the lead with 43 points each.

BROMWICH AND MAKO WIN IN U. S. TITLE TENNIS

Forest Hills, N. Y., Sept. 15.—(AP)—John Bromwich of Australia and Gene Mako of Los Angeles today moved into adjoining brackets in the semi-final round of the men's national singles tennis tournament.

Bromwich turned back Joe Hunt, United States Davis cup spare, 6-1, 9-11, 6-3, 6-4, in a two and a half hour battle. Mako eliminated Gilbert A. Hunt Jr. of Washington, D. C., 7-5, 1-6, 8-6, 6-0.

In the women's division, Dorothy May Bundy of Santa Monica, Cal., drubbed veteran Mme. René Mathieu of France, 6-3, 3-6, 6-0, and Nancy Wynne, fourth seeded invader from Australia, put out England's Margot Lamb, 6-4, 5-7, 6-1.

Mako and Bromwich, and Miss Wynne and Miss Bundy will meet on Saturday. The other semi-finalists will be the winners of tomorrow's quarter-final matches between Don Budge and Harry Hopman and Sidney Wood and Bryan Grant, in the men's division, and Kay Stammers and Alice Marble and Mrs. Sarah Palfrey Fabyan and Jadwiga Jedrzejowska, in the women's.

Ferebee Goes West to Begin Aerial Golf Tour

J. Smith Ferebee, the Chicago marathon golfer, who plans an aerial trans-continental links tour, left for Los Angeles aboard the streamliner City of Los Angeles over the Northwestern railroad last night. Ferebee will play in two cities on each of four consecutive days, starting Sept. 25 in Los Angeles, finishing Sept. 28 on the site of the World's fair in New York City. He will travel in a chartered American Airlines flagship.

Hawks Obtain Full Front Line from Maroons

The Chicago Blackhawks, holders of the Stanley cup, yesterday purchased a complete forward line of Center Russ Blinco and Wingmen Lawrence [Baldy] Northcott and Earl Robinson from the Montreal Maroons in the National Hocky league's biggest deal in several years.

Bill Tobin, president of the club, did not reveal the amount of money involved, but described it as the "most important sum" for a National league transaction in the last five years. The negotiations were conducted with Tommy Gorman, Maroon president and former manager of the Blackhawks.

The Maroon franchise has been suspended for at least a year, due to the club's financial situation.

HEAR PLEA FOR BREAKWATERS IN CHICAGO HARBOR

A hearing to determine the need for two additional breakwaters in the Chicago harbor for the protection of small yachts and light draft vessels was held yesterday before Capt. S. N. Karrick, United States engineer in charge of the area.

One of the proposed breakwaters would be 2,900 feet long lying in a general northwest to southeasterly direction inside the present Oak street and exterior breakwaters. The other would be a 1,200 foot arm at right angles to the exterior breakwater but extending northward.

Pabsts Bowl Tomorrow in New Joliet Recreation

The Pabst Blue Ribbons, champions of the Classic league, will bowl their first exhibition match of the season tomorrow night at the grand opening of the Jahneke recreation in Joliet.

COBB SENDS CAR 350 M. P. H. FOR NEW SPEED MARK

Eyston Will Try to Regain Record Today.

Salt Lake City, Utah, Sept. 15.—[Special.]—John R. Cobb, 200 pound English fur broker, today established a new world automobile speed record when he roared 350.20 miles per hour across the Bonneville salt flats in his silver and black racer, the Railton.

Among the first to congratulate Cobb was his compatriot, Capt. George E. T. Eyston, who held the previous record of 345.49 miles per hour. Capt. Eyston announced later that he would make a record attempt tomorrow in his seven ton Thunderbolt.

His Vision Blurred.

Cobb said his vision was blurred and he could hardly see anything as the car shot over the salt flats.

"The car just went faster and faster until it seemed it couldn't stand any more speed," Cobb said. "After all, Reid Railton, designer of the car, deserves the credit. I only drove the car."

Cobb made his first run in 353.29 miles per hour. Then on the return, necessary to establish the record, Cobb drove the car at 347.16 miles per hour. The first mile was covered in 10.19 seconds and the second run in 10.37 seconds.

Also Sets Kilometer Record.

Cobb also took Capt. Eyston's kilometer record. Eyston's mark was 345.21, but Cobb today averaged 350.07 miles per hour.

Cobb said he would remain here for several days. He will watch Capt. Eyston's record attempt tomorrow. It is believed Cobb will race again if Eyston succeeds in setting a new record.

YOUNG CORBETT, APOSTOLI WILL MEET FOR TITLE

New York, Sept. 15.—(AP)—Mike Jacobs announced tonight he has signed Young Corbett 3d, of Fresno, Cal., and Fred Apostoli of San Francisco for a 15-round bout in Madison Square Garden for "the middleweight championship of the world" on Nov. 18.

Jacobs hopes the bout will clear up the extremely muddled middleweight situation. The New York state athletic commission refused to recognize Al Hostak when the latter beat Freddie Steel July 26 and declared the title vacant. It added it would recognize as champion the winner of a bout between Apostoli, who beat Steele in an over-the-weight match, and a leading contender.

The Football 'H' He Finally Won Is on His Coffin

The "H" from Highland Park High school which Ralph Cowgill, 17 years old, wanted so much to win will be placed upon his coffin at his funeral tomorrow. Young Cowgill died in Highland Park hospital Wednesday night from injuries suffered in a football scrimmage a few hours before.

Ralph was the son of Edwin E. Cowgill of 3005 Ashland avenue, Highwood. He had struggled, without success, for a letter in football ever since his freshman year. In this, his senior year, it seemed he would succeed. He was playing as end on the first team when he was injured.

The funeral will be at 2 p. m. tomorrow from the Cowgill home. Burial will be in Graceland cemetery. Highland Park's scheduled opening game with Crystal Lake, which was to have been played tomorrow afternoon, has been postponed.

MR. MATTINGLY & MR. MOORE REMIND YOU THAT...
MR. MATTINGLY: "At better bars on this Main Stem Folks are praising M & M."

MR. MOORE: "That's just what you'd expect, old top: We slow-distill it, every drop!"

MR. MATTINGLY: "You'll like it when you try it—yet..."
MR. MOORE:... "The price is modest, don't forget!"
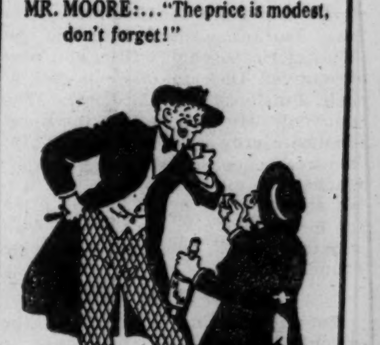
Long on Quality Short on Price!

MATTINGLY & MOORE is ALL whiskey—a blend of straight whiskies—and we think you'll agree that's the best kind of whiskey there is! 90 proof. Frankfort Distilleries, Incorporated, Louisville & Baltimore.
$1.00 FULL PINT | $1.95 FULL QUART
PLUS SALES TAX

Love at first Light

THE "Shade" OF DIFFERENCE WINS THE WOMAN
In Dutch Masters, it's the "Shade" of difference that makes the pleasure mutual when you smoke in the presence of others. It tastes better—it smells better—cooler, milder, more aromatic—it's Havana in the "Shade". Here's the secret:
Dutch Masters have a body of prime Havana tobaccos wrapped in shade-grown leaves—the most expensive in the world. Extremely light and delicate, they are the perfect wrap for prime Havana tobaccos.

Havana in the "Shade"
DUTCH MASTERS 10¢ 2 FOR 25¢ AND 15¢

TIGERS GET GOING LATE IN GAME TO BEAT YANKS, 6-4

But Champions Are Near Pennant, Anyway.

Detroit, Mich., Sept. 15.—(AP)—The Tigers beat the New York Yankees, 6 to 4, today, but the defeat didn't stop the world's champions from taking another step toward their third straight American league pennant. As a result of the double-header split by Boston's second place Red Sox in Cleveland, the Yankees now need only three victories to clinch the flag.

NEW YORK.	Ab	R	H	P	A
Crosetti,ss	2	0	0	0	1
Knick'r,ss	3	0	0	3	2
Rolfe,3b	5	0	2	1	2
Henrich,rf	5	0	1	2	0
DiM'gio,cf	5	0	2	3	0
Gehrig,1b	4	2	1	10	0
Dickey,c	3	1	2	2	2
Selkirk,lf	3	0	0	0	0
Gordon,2b	3	1	2	2	3
Hadley,p	1	0	0	0	3
Murphy,p	0	0	0	1	0
	†35	4	10	24	13

DETROIT.	Ab	R	H	P	A
Morgan,cf	5	2	2	1	1
Walker,lf	4	1	1	1	0
Gehr'ger,2b	3	0	1	5	3
Gr'berg,1b	3	0	0	6	0
York,c	4	0	1	7	0
Fox,rf	3	0	1	5	0
Rogell,ss	4	2	2	2	2
Christ'n,3b	4	0	1	0	1
Coffman,p	1	0	1	0	1
‡Cullenb'e	1	1	1	0	0
Eisenstat,p	1	0	0	0	0
	33	6	11	27	8

†Hoag batted for Hadley in eighth.
‡Batted for Coffman in seventh.

New York .... 010 201 000—4
Detroit .... 210 000 21*—6

Errors—Gordon, Crosetti, Gehrig. Runs batted in—Walker, Gehringer, Morgan, York, Christman, Hadley, Dickey, Selkirk, Rolfe. Two base hits—Walker, Dickey, Gehrig. Three base hits—Dickey, Cullenbine, Rogell. Sacrifices—Hadley, Walker. Double plays—Hadley to Gordon to Gehrig; Hadley to Knickerbocker to Gehrig; Rolfe to Gordon to Gehrig. Left on bases—New York, 10; Detroit, 8. Bases on balls—Hadley, 4; Coffman, 4; Eisenstat, 1. Struck out—Hadley, 1; Murphy, 1; Coffman, 5; Eisenstat, 1. Hits—Hadley, 9 in 7 innings; Murphy, 2 in 1; Coffman, 8 in 7; Eisenstat, 2 in 2. Winning pitcher—Coffman. Losing pitcher—Hadley. Umpires—Rommel, McGowan, and Quinn. Time—2:06. Attendance—8,200.

INDIANS, RED SOX SPLIT.

Cleveland, O., Sept. 15.—(AP)—The Cleveland Indians and Boston Red Sox split a double-header today by identical scores of 3 to 2, the Indians taking the first game and the Red Sox the second, leaving Boston one game ahead of Cleveland in second place. The Indians drove Pitcher Jack Wilson from the mound in the first inning of the opener, scoring all three of their runs with only one out on Lary's walk, Weatherly's double, and Jeff Heath's homerun.

BOSTON.	Ab	R	H	P	A
Non'k'p,cf	4	1	2	1	0
Vosmik,lf	4	0	2	2	0
Foxx,1b	4	0	0	11	1
Cronin,ss	4	0	1	2	2
Higgins,3b	4	0	1	2	2
Chap'an,rf	3	1	1	0	0
Doerr,2b	4	0	2	1	4
Desautels,c	3	0	0	4	0
Wilson,p	0	0	0	0	0
Bagby,p	3	0	0	1	3
	*34	2	9	24	12

CLEVELAND.	Ab	R	H	P	A
Lary,ss	3	1	0	3	4
Weat'y,cf	4	1	3	2	0
Averill,rf	4	0	0	3	0
Heath,lf	4	1	3	1	1
Trosky,1b	4	0	0	9	1
Pytlak,c	2	0	0	5	0
Keltner,3b	3	0	0	0	3
Kroner,2b	3	0	1	3	3
Harder,p	3	0	1	1	1
	30	3	8	27	13

*Peacock batted for Desautels in ninth.

Boston .... 000 100 010—2
Cleveland .... 300 000 00*—3

Error—Doerr. Runs batted in—Weatherly, Heath [2], Doerr, Foxx. Two base hits—Weatherly, Cronin, Kroner, Doerr, Heath. Home run—Heath. Double plays—Doerr to Foxx; Trosky to Lary to Harder. Left on bases—Boston, 6; Cleveland, 5. Bases on balls—Wilson, 1; Bagby, 1; Harder, 1. Struck out—Bagby, 4; Harder, 5. Hits—Wilson, 2 in ⅓ inning; Bagby, 6 in 7⅔. Umpires—Grieve, Rue, and Moriarity. Losing pitcher—Wilson. Time—1:56.

SECOND GAME.

CLEVELAND.	Ab	R	H	P	A
Lary,ss	4	0	1	4	3
W'therly,cf	4	0	0	3	0
Campb'll,rf	3	0	0	4	0
Heath,lf	4	1	1	0	0
Trosky,1b	4	0	2	6	0
Hemsley,c	4	0	1	8	2
Keltner,3b	4	0	0	0	1
Kroner,2b	3	0	0	1	0
Feller,p	2	0	0	0	2
*Pytlak	1	1	1	0	0
H'phries,p	0	0	0	0	0
	†34	2	6	27	8

BOSTON.	Ab	R	H	P	A
Non'p,cf	4	0	2	3	0
Vosm'k,lf	2	0	0	2	0
Foxx,1b	2	0	0	11	1
Cronin,ss	4	0	0	1	3
Higgins,3b	3	2	1	3	3
Chap'n,rf	2	0	1	2	0
Doerr,2b	4	0	0	1	2
Desautels,c	3	1	0	4	0
Oster'r,p	4	0	0	0	2
	28	3	4	27	11

*Batted for Feller in eighth. †Solters batted for Kroner in ninth.

Boston .... 001 000 101—3
Cleveland .... 000 100 010—2

Errors—Chapman, Doerr. Runs batted in—Trosky, Doerr [2], Foxx, Campbell. Two base hits—Hemsley, Higgins. Three base hit—Trosky. Sacrifice—Chapman. Left on bases—Boston, 6; Cleveland, 6. Bases on balls—Feller, 6; Ostermueller, 1; Humphries, 1. Struck out—Feller, 8; Ostermueller, 3. Hits off—Feller, 3 in 8 innings; Humphries, 1 in 1 inning. Losing pitcher—Humphries. Umpires—Rue, Grieve and Moriarity. Time—1:59. Attendance—2,000.

SENATORS, 6; BROWNS, 4.

St. Louis, Mo., Sept. 15.—(AP)—The St. Louis Browns stumbled deeper into the American league cellar today with a 6 to 4 loss to Washington's Senators. Four errors by the Browns contributed to their defeat. It was Emil Leonard's twelfth victory, Howard Mills' eleventh loss.

WASHINGTON.	Ab	R	H	P	A
Wright,rf	5	2	2	1	0
Lewis,3b	4	2	1	0	2
Travis,ss	3	0	0	6	6
Bonura,1b	3	1	1	11	0
Sim'ons,lf	4	0	0	2	0
Myer,2b	3	1	1	4	4
West,cf	3	0	1	2	0
Giuliani,c	4	0	2	1	0
Leonard,p	4	0	1	0	2
	33	6	9	27	14

ST. LOUIS.	Ab	R	H	P	A
Almada,cf	4	1	1	0	0
McQuinn,1b	4	0	1	6	0
B.Mills,lf	4	0	1	3	0
Clift,3b	3	0	0	2	3
Bell,rf	4	1	1	3	0
Kress,ss	4	0	0	3	1
Heath,c	2	1	2	7	2
Heffner,2b	3	1	1	[illegible]	1
H.Mills,p	3	0	0	0	2
	*32	4	7	27	9

*Mazzera batted for Heath in ninth.

Washington .... 204 000 000—6
St. Louis .... 301 000 000—4

Errors—Bell [2], McQuinn, Mills. Runs batted in—Bonura [2], Heffner [3], West, B. Mills, Myer. Two base hits—Almada, Heath, Giuliani. Home run—Heffner. Sacrifices—Travis [2]. Double plays—Travis to Myer to Bonura; Myer to Travis to Bonura. Left on bases—Washington, 7; St. Louis, 3. Bases on balls—Leonard, 3; H. Mills, 4. Struck out—H. Mills, 6. Umpires—Hubbard and Summers. Time—1:43. Attendance—567.

PROBABLE MAJOR LEAGUE PITCHERS IN GAMES TODAY

New York, Sept. 15.—(AP)—Probable pitchers in the major leagues tomorrow:

AMERICAN LEAGUE.

New York at Detroit—Gomez [16-11] vs. Gill [11-7].

Boston at Cleveland—Dickman [5-4] or McKain [4-4] vs. Galehouse [?].

Washington at St. Louis—Appleton or Ferrell [?]. ...Meagudo [1-1] vs. Van Atta [3-7].

Philadelphia at Chicago—Nelson [10-9] vs. Lyons [7-10].

NATIONAL LEAGUE.

Pittsburgh at Boston [2]—Brown [15-6] and Bauers [10-13] vs. Errickson [7-6] and MacFayden [12-8].

Chicago at New York—Lee [18-9] vs. Wittig [2-2].

St. Louis at Brooklyn [2]—Weiland [15-10] and Davis [12-7] vs. Hamlin [11-12] and Tamulis [9-9].

Cincinnati at Philadelphia [2]—Derringer [19-12] and Schott [5-5] vs. Mulcahy [9-17] and Butcher [9-8].

Minor Leagues

YESTERDAY'S RESULTS.

PACIFIC COAST LEAGUE.
San Francisco, 2; Sacramento, 1.

[Playoffs.]
AMERICAN ASSOCIATION.
Milwaukee, 6; St. Paul, 3 [10 innings].
Indianapolis, 4; Kansas City, 1 [Eleven innings.]

INTERNATIONAL LEAGUE.
Buffalo-Syracuse, rain.
Rochester-Newark, rain.

NORTHERN LEAGUE.
Crookston, 8; Superior, 1.

TEXAS LEAGUE.
San Antonio, 5; Oklahoma, [?].

THREE-EYE LEAGUE.
Moline, 4; Decatur, 3.

EASTERN LEAGUE.
Elmira, 3; Hazleton, 2.

MOON MULLINS—TALKING BEHIND HER BACK

Fill Your Pipe with mild, aromatic MONROE DOCTRINE 1¾-oz. trial pkg. 25c 8-oz. humidor $1.00 16-oz. humidor $1.90

W. F. MONROE CIGAR CO.
Mail and Phone Orders Filled. We Pay the Postage.
15 S. Dearborn St., Chicago

Sox Freshmen Beat A's, 5-4; Then Lose, 1-0

[Continued from first sport page.]

the bases with two out. This broke up when Rigney grounded to Etten. In the fourth Conners led off with a pass. After one was out, Meyer also walked. Tresh then singled to right and Conners should have scored, but he fell flat on his face while rounding third and by the time he recovered somebody tagged him.

The Athletics kicked up a swell fuss against Rigney in the ninth, but couldn't make it productive. Caster walked with one out. The pass was followed by Moses' and Lodigiani's singles, which filled the bases. Werber then tapped to Rigney for a double play by way of the plate. Scores:

PHILADELPHIA.	Ab	R	H	P	A
Moses,rf	5	0	1	2	0
Sperry,2b	5	0	0	3	3
Barna,lf	4	0	1	1	0
Etten,1b	4	1	1	7	1
Johnson,cf	4	2	4	2	1
Werber,3b	4	1	2	1	2
Bartling,ss	4	0	1	3	5
Wagner,c	4	0	0	4	0
Ross,p	2	0	1	1	2
Buxton,p	0	0	0	0	0
†Chapman	0	0	0	0	0
	*37	4	11	24	14

CHICAGO.	Ab	R	H	P	A
Gerlach,ss	5	0	2	3	5
Berger,3b	4	1	0	0	3
Walker,rf	5	0	1	0	0
Radcliff,lf	4	1	2	0	0
Conners,1b	4	0	0	17	0
Ros'thal,cf	3	2	2	3	0
Meyer,2b	3	1	2	3	8
Rensa,c	3	0	2	1	1
Whiteh'd,p	2	0	0	0	1
	33	5	11	27	18

*Finney batted for Ross in seventh.
†Chapman batted for Buxton in ninth.

Philadelphia .... 000 001 030—4
Chicago .... 010 211 00*—5

Errors—Sperry, Berger. Runs batted in—Werber [3], Bartling, Gerlach, Radcliff, Rensa [2], Whitehead. Two base hits—Moses, Rosenthal. Home run—Werber. Stolen base—Walker. Double plays—Ross to Etten; Bartling to Sperry to Etten; Meyer to Gerlach to Conners. Left on bases—Philadelphia, 7; Chicago, 10. Bases on balls—Ross, 5; Buxton, 1; Whitehead, 1. Struck out—Ross, 1; Buxton, 3; Whitehead, 1. Hits—Ross, 11 in 6 innings; Buxton, 0 in 2. Losing pitcher—Ross. Umpires—Pipgras, Kolls, and Basil. Time—2:04. Attendance—1,000.

SECOND GAME.

PHILADELPHIA.	Ab	R	H	P	A
Moses,rf	5	0	3	1	1
Lo'giani,2b	4	0	1	1	2
Werber,3b	4	0	0	0	0
Etten,1b	4	0	2	9	1
Johnson,cf	4	0	0	6	0
Chapman,lf	3	0	0	2	0
Newsome,ss	4	1	2	4	3
Wagner,c	4	0	0	4	1
Caster,p	3	0	2	0	1
	35	1	10	27	9

CHICAGO.	Ab	R	H	P	A
Gerlach,ss	3	0	0	3	1
Berger,3b	3	0	0	2	1
Stein'er,rf	3	0	0	3	0
Radcliff,lf	4	0	1	3	0
Conners,1b	3	0	0	6	0
Ros'thal,cf	4	0	1	1	0
Meyer,2b	2	0	1	3	2
Tresh,c	2	0	1	6	3
Rigney,p	3	0	0	0	2
	*29	0	4	27	9

*Kuhel batted for Tresh and Walker batted for Rigney in ninth.

Philadelphia .... 000 010 000—1
Chicago .... 000 000 000—0

Errors—Lodigiani, Meyer. Run batted in—Werber. Sacrifice—Meyer. Two base hit—Etten. Three base hit—Etten. Stolen base—Newsome. Double plays—Lodigiani to Newsome to Etten; Meyer to Gerlach; Gerlach to Meyer to Conners; Rigney to Tresh to Conners. Left on bases—Philadelphia, 11; Chicago, 10. Struck out—Caster, 3; Rigney, 5. Bases on balls—Caster, 6; Rigney, 3. Hit by pitcher—Rigney [Lodigiani]. Time—1:52.

CAPT. ROY DAVIS TO START A. A. U. BICYCLE RACES

Capt. Roy E. Davis, chairman of the registration committee of the Central Amateur Athletic union, has been named to start the national road cycling meet over the Garfield park boulevards tomorrow and Sunday. Herman Hofman has been appointed referee.

Members of the racing committee include Walter Simonsen, chairman; Fred Steers, John Mesch, John Mock, and Carl Stockholm.

One hundred fifty riders, representing thirty-nine districts of the A. A. U., will compete, including Earl Kelly, defending champion.

A number of leading bicycle riders in the United States will compete in the weekly races of the C. Y. O. in Humboldt park bowl tonight.

Eight events are on this evening's program. Among the outstanding out of town races are Jack Hennessy and Walter Soares of San Francisco. Hennessy is the west coast amateur track champion and Soares is the runner-up.

MILWAUKEE WINS, 6-3, OVER ST. PAUL; LEADS IN PLAYOFF

Milwaukee, Wis., Sept. 15.—(AP)—Milwaukee took a two to one lead in games over St. Paul, American association champion, tonight in the semi-final playoff series with a 6 to 3 triumph in ten innings.

The Brewers, who finished third in the regular season, overcame a 3 to 1 St. Paul lead with a run in the sixth and another in the ninth, then won out with three in the tenth.

St. Paul .... 000 300 000 0—3 2 1
Milwaukee .... 100 001 001 3—6 11 2

Batteries—Frasier and Silvestri; Marrow, Blaeholder and Becker.

INDIANAPOLIS WINS, 4-1.

Kansas City, Mo., Sept. 15.—(AP)—Indianapolis squared its American Association playoff series with Kansas City at one victory each tonight by triumphing, 4 to 1, in eleven innings.

Indianapolis .... 010 000 000 03—4 8 0
Kansas City ...... 000 000 100 00—1 10 2

Batteries—Tising, Lisenbee, and Baker; Breuer, Washburn, Wicker, and Riddle, McCullough.

Prep Football

YESTERDAY'S RESULTS.
Froebel [Gary], 18; Catholic [Joliet], 0.

GAMES TODAY.
Austin vs. Fenwick at Mills stadium, 8 p. m.
Glenbard at Wheaton.
Proviso at Decatur.
Hinsdale at East Aurora [lights].
Bowen at Elkhart, Ind.
Fenger at Washington High [South Bend, Ind.].
Farragut vs. Harper at Normal Park, 8 p. m.
Lockport at Joliet.
Argo at Bloom.
Tilden at Mishawaka, Ind.

Still Going Strong

[TRIBUNE Photo.]
Connie Mack, 75 year old manager of the Athletics, directs his men in yesterday's double-header with the White Sox.

Pirates Beat Giants; Lead by 3 Games

[Continued from first sport page]

reached second when the ball got away from Rizzo. Kampouris moved up on Melton's sacrifice and he scored on Haslin's single. Myatt shot a double play grounder to Young, but Vaughan missed touching second. Haslin reached second and Myatt first on the error. Ott was hit by a pitched ball, loading the bases, after which Danning whiffed.

After Handley and Berres had gone out to the infield in the fifth, Tobin bounced a single past Haslin. Lloyd Waner lifted his No. 5 homer over the 294 foot marker on the right field wall. Not to be outdone by his little brother, Paul Waner lined his No. 5 into the right field stand, a shot which probably would have been a double in a regular ball park.

Rizzo and Vaughan followed with singles, which caused Melton to be replaced by Coffman. Suhr popped to Kampouris.

The Giants loaded the bases in the fifth, but for the second time they stranded all three.

There was no Polo grounds' taint on his No. 6 homer which Paul Waner socked with one out in the seventh. It was a hard whack which would have gone out of any park. Rizzo followed with a single and Vaughan flied to Moore. Suhr drew the first New York pass, but Young flied to Ripple.

Handley doubled to start the eighth. Berres sacrified, and when Coffman threw away the ball Handley scored.

PITTSBURGH.	Ab	R	H	P	A
L.Wan'r,cf	5	1	2	1	0
P.Wan'r,rf	5	2	2	1	0
Rizzo,lf	5	1	3	6	0
Vau'an,ss	5	0	3	1	2
Suhr,1b	4	0	0	11	1
Young,2b	5	1	1	5	5
Handl'y,3b	4	1	1	0	3
Berres,c	3	0	1	2	1
Tobin,p	3	1	1	0	1
	39	7	14	27	13

NEW YORK.	Ab	R	H	P	A
Haslin,3b	4	0	2	0	2
Myatt,ss	4	1	1	6	6
Moore,lf	4	0	1	4	0
Ott,rf	0	0	0	2	0
Danning,c	4	0	1	0	1
Seeds,cf	2	0	0	1	0
Ripple,cf	2	0	0	1	0
McCar'y,1b	4	0	0	10	0
Kamp's,2b	4	1	2	3	4
Melton,p	1	0	0	0	0
Coffman,p	1	0	0	0	0
Baker,p	0	0	0	0	0
	*31	2	7	27	13

*Leslie batted for Baker in ninth.

Pittsburgh .... 110 030 110—7
New York .... 101 000 000—2

Errors—Rizzo, Vaughan, Coffman. Runs batted in—Rizzo, Myatt, Young, Haslin, L. Waner [2], P. Waner [2]. Two base hits—Kampouris, Handley. Home runs—Rizzo, Myatt, Young, L. Waner, P. Waner [2]. Stolen base—Vaughan. Sacrifices—Melton, Berres. Double plays—Vaughan to Suhr; Kampouris to Myatt to McCarthy; Handley to Young to Suhr. Left on bases—New York, 7; Pittsburgh, 8. Bases on balls—Tobin, 1; Coffman, 1. Struck out—Tobin, 1. Hits—Melton, 9 in 4 2-3 innings; Coffman, 4 in 3 1-3; Baker, 1 in 1. Hit by pitcher—Tobin [Ott, 3]; Coffman [Tobin]. Losing pitcher—Melton. Umpires—Goetz, Reardon, and Pinelli. Time—2:06. Attendance—4,978.

Roslyn-Old Westbury Polo Match Postponed

New York, Sept. 15.—[Special.]—The polo match between Roslyn and Old Westbury in the Monty Waterbury tournament was postponed today until Saturday because of the soggy condition of the playing field. Greentree, runner-up to Old Westbury in the open championship, will meet Aknusti in Sunday's contest.

IT'S A PLEASURE!
Like the Smooth Deliciousness of Genuine
TRENTON KENTUCKY STRAIGHT BOURBON WHISKIES
3 YEAR OLD • 4 YEAR OLD • BOTTLED IN BOND
AT ALL DEALERS • • • SAMUEL KUNIN & SONS, INC., CHICAGO, ILL.

Cincinnati and Alameda, Cal., Win in Softball

Art Miller, tall first baseman, and Art McGuff, husky outfielder, collaborated to give Cincinnati, O., the world's men's softball championship last night in Soldiers' field by scoring a run in the six inning to defeat Little Rock, Ark., 2 to 1.

With the score tied, 1 to 1, and one out in the sixth, Miller doubled into left center. Mel Vos, Ohio second baseman, sent an easy roller to Ed [King Kong] Kelly, 31 year old Arkansas pitcher, for the second out. McGuff sent a bunt toward Kelly, who threw to First Baseman Charley Love. The ball bounced out of Love's glove and Miller dashed home with the winning run as the 3,000 spectators, who sat through a drizzling rain, cheered.

Bessie Johnson, tall blonde, pitched the Alameda, Cal., team to the women's championship, yielding the Chicago Down Drafts only one hit while her team mates scored three runs on three hits and two errors in the fourth inning to triumph, 3 to 0.

Miss Johnson had a no-hit game until two were out in the last inning. Then Marge Brown, Chicago first baseman, hit a double.

In the two preliminary games, St. Mary Magdalene won the Catholic Youth organization men's senior title by defeating St. Viator, 7 to 3. Lake View Lodge triumphed over South Side Lodge, 7 to 3, for the B. B. Y. O. title. Score:

LITTLE ROCK.	Ab	R	H	C
Hughes,lf	3	0	0	0
Lemay,ss	3	0	1	4
Baxley,cf	3	0	0	1
MacR'y's,3b	3	0	0	2
Robinson,2b	3	0	1	4
Holcomb,rf	2	0	1	0
Ambrust,scf	2	0	0	0
Love,1b	2	0	0	12
Price,c	2	0	0	4
Kelly,p	2	1	1	5
	25	1	4	32

CINCINNATI.	Ab	R	H	C
Miller,1b	3	1	1	11
Vos,2b	3	1	1	4
McGuff,scf	3	0	0	0
Kappner,lf	1	0	1	0
Curry,cf	2	0	0	0
Patterson,ss	2	0	0	1
Steidel,3b	2	0	0	4
Oester,rf	2	0	0	0
Poppe,c	2	0	0	9
Kirkendall,p	2	0	0	4
	22	2	3	33

Little Rock .... 000 100 0—1 4 2
Cincinnati .... 000 101 *—2 3 0

Errors—Love, Price. Two base hits—Miller. Three base hit—Kelly. Struck out—Kelly, 3; Kirkendall, 7. Umpires—Kuema, Carley, Jensen and Kriznecki.

ALAMEDA, CAL.	Ab	R	H	C
Sousea,rf	1	0	0	2
Bajuk,1b	2	0	0	10
Barsky,scf	3	1	1	1
Levy,2b,ss	3	1	1	3
Ameral,3b	2	0	1	1
R.Johnson,c	3	0	0	5
B.Johnson,p	3	0	1	6
Knoblich,lf	2	0	0	7
Roscoe,cf	2	0	0	1
Hildeb'd,3b,ss	1	0	0	0
*Seeley	0	1	0	0
Lucas,2b	0	0	0	1
	22	3	4	37

CHICAGO.	Ab	R	H	C
Parchem,2b	2	0	0	2
Donahue,scf	1	0	0	1
Schneider,c	3	0	0	9
Strohm,cf	3	0	0	3
Vanarkle,3b	3	0	0	2
Brown,1b	2	0	1	6
Shively,lf	2	0	0	0
Stachura,ss	3	0	0	1
Jameson,rf	1	0	0	0
Klupping,p	2	0	0	0
	†22	0	1	24

*Seeley ran for Ameral in 4th.
†Goldstein batted for Jameson in 7th.

Alameda, Cal .... 000 300 *—3 4 0
Chicago .... 000 000 0—0 1 2

Errors—Stachura, Strohm. Two base hits—B. Johnson, Brown. Sacrifice—Bajuk. Struck out—B. Johnson, 5; Klupping, 5. Bases on balls—B. Johnson, 5; Klupping, 3. Umpires—Goldstein, Jensen, Manley, and Morrison.

LOUIS' SOFTBALL TEAM TO MEET PICKED LINEUP

Joe Louis will direct his Detroit Brown Bombers softball team tonight in its game with the Windy City league All-Stars in St. Philip stadium. The world heavyweight boxing champion, recently discharged from the hospital where he underwent trentment for an ankle injury sustained in a game, will coach from the sidelines.

IT'S GILBEY'S—IT'S GOOD
Every drop produced in W. & A. Gilbey's own distilleries in the Scottish Highlands.
Illinois Agents:
Phillip Blum & Company, Inc. • Bellgianis Brothers
Gold Seal Liquors, Inc. • Chicago

Johnny Barbara, Verne Patterson to Clash Tonight

Promoter Sam Abruscato will open the indoor season with a series of bouts topped by a ten round contest between Johnny Barbara and Verne Patterson, Chicago welterweight rivals, in White City, 63d street and South Park avenue, tonight.

The Barbara-Patterson event is a rematch. Barbara scored a six round knockout in their previous meeting Feb. 11.

Trainer Izzy Kline said Barbara would weigh 149½ pounds, one-half pound more than the agreed mark. Patterson expects to carry 146 pounds.

One of the strongest supporting cards arranged out south will precede the windup. The principals:

Chester Rutecki, Catholic Youth organization, vs. Johnny Martin, Springfield, Ill., [5], 157.
Tom Kenneally, C. Y. O., vs. Robert E. Lee, Des Moines, Ia. [5], heavyweights.
Frankie Kainrath, C. Y. O., vs. substitute for Joe Madonia, Peoria [4], 124.
Chester Mason, Rockford, vs. Henry Wacker, Taylorville, Ill [4], heavyweights.
Pat Murphy vs. John Trinkett [wrestling], 15 minutes.

George Dion, Kankakee welterweight, who knocked out Harold Rodie of the 124th Field Artillery armory last week, will meet Jack Whittinghill of Bloomington, Ill., in a five round amateur headliner in the Madison-Cicero arena this evening. Other amateur shows tonight will be held in Northwest stadium, 4848 Irving Park boulevard, and at 60th street and 74th avenue in Argo.

Stanley Klodjieski, Cornell Square lightweight, scored two technical knockouts, in first and second round bouts, in the amateur boxing tournament sponsored by the Chicago park district in Marquette park last night. Klodjieski stopped Joe Sakowski of Mark White Square in the second round in his first appearance and Ed Klecka of Marquette, also in the second round, on his return. Eight semi-final matches will be held tonight, with the finals scheduled Monday.

12 GOAL POLO FINAL CALLED OFF FOR GOOD

Paul Butler, chairman of the Central Polo association, announced yesterday that the final game of the 12 goal tournament sending the Santa Barbara, Cal., four against the Austin Polo club of San Antonio, Tex., has been called off because of the weather, which forced postponements of both the semifinal and final matches since Wednesday of last week.

Five Withdraw from National Women's Golf

Withdrawal of five entrants in the women's national golf tournament, which opens Monday at the Westmoreland Country club, was announced yesterday by Mrs. H. D. Raymond, U. S. G. A. women's committee chairman.

Mrs. Lawrence H. Selz, Chicago, collapsed during a practice round yesterday and withdrew to undergo a throat operation. Others who dropped out were Mrs. James M. Robbins, Mount Kisco, N. Y.; Mrs. Hazel Martelle, Hartford, Conn.; Miss Jane Goodsill, St. Paul, and Mrs. Mahlon B. Wallace, St. Louis.

Mrs. Raymond said Miss Clarrie Tiernan of Baltray, Ireland, Irish women's champion in 1937, had been added to the field.

Mrs. Estelle Lawson Page of Chapel Hill, N. C., defending champion, played the Westmoreland course in 40—36—75 yesterday in a practice round.

Mrs. Glenna Collett Vare of Philadelphia, seven times champion, played her first practice round yesterday, as did a number of other prominent players.

Douglas Shoes

An amazing shoe value

at $5.85

• Douglas Custom Grade All-Leather Shoes are styled with distinction, made of top-quality leathers. (Model shown above is Gallun's Genuine Tan Norwegian Grain.) They have a "bench-made" look that makes a big hit with men who insist on the finest. See them at your Douglas Shoe Store. (Also Douglas Normal-Treds, patented, scientific, corrective shoes, $7.40.)

Douglas Shoes

Douglas Shoes

1938 Style and Quality —by DOUGLAS!

An Unusual Value at $4.40

This rugged all-leather double-sole shoe is just a sample of Douglas Shoe values at $4.40. You can make your shoe dollars s-t-r-e-t-c-h at the Douglas Shoe Store—because Douglas style is built in each shoe to stay! Drop in today—see for yourself!

Douglas Shoes

Douglas Shoes

$3.50

Hear that thump? That was Douglas Scotsman prices hitting a new low! Three dollars and fifty cents — for shoes that are nationally famous for smart style and long-wearing quality! But, you'll have to see them to realize what values they are! A full range of new Fall styles —at your Douglas Shoe Store.

The Wheel that Walks

This ingenious test-machine is a duplicate of one used by the United States Bureau of Standards at Washington, D. C. In our factory, it "walks" day after day to prove that Douglas leathers and Douglas construction mean long wear — style that stays stylish!

W. L. DOUGLAS STORES IN CHICAGO

LOOP STORES
†12 SOUTH DEARBORN STREET, Hartford Building — †135 WEST MADISON STREET, Near La Salle Street

OUTLYING STORES
‡1611 BELMONT AVE., Near Lincoln — ‡4002 W. MADISON ST., Near Crawford Avenue
‡6240 S. HALSTED ST. — ‡1321 MILWAUKEE AVE.
†MILWAUKEE .... 722 N. Third Street — †SOUTH BEND .... 210 S. Michigan Street
†FORT WAYNE .... 1032 Calhoun Street
†Open Saturday Evenings — ‡Open Tuesday, Thursday, Saturday Evenings

TIGERS GET GOING LATE IN GAME TO BEAT YANKS, 6-4

But Champions Are Near Pennant, Anyway.

Detroit, Mich., Sept. 15.—(AP)—The Tigers beat the New York Yankees, 6 to 4, today, but the defeat didn't stop the world's champions from taking another step toward their third straight American league pennant. As a result of the double-header split by Boston's second place Red Sox in Cleveland, the Yankees now need only three victories to clinch the flag.

NEW YORK.	Ab	R	H	P	A	DETROIT.	Ab	R	H	P	A
Crosetti,ss	2	0	0	0	1	Morgan,cf	5	2	2	1	1
Knick'r,ss	3	0	0	3	2	Walker,lf	4	1	1	1	0
Rolfe,3b	5	0	2	1	2	Gehr'ger,2b	3	0	1	5	3
Henrich,rf	5	0	1	2	0	Gr'berg,1b	3	0	0	6	0
DiM'gio,cf	5	0	2	3	0	York,c	4	0	1	7	0
Gehrig,1b	4	2	1	10	0	Fox,rf	3	0	1	5	0
Dickey,c	3	1	2	2	2	Rogell,ss	4	2	2	2	2
Selkirk,lf	3	0	0	0	0	Christ'n,3b	4	0	1	0	1
Gordon,2b	3	1	2	2	3	Coffman,p	1	0	1	0	1
Hadley,p	1	0	0	0	3	‡Cullenb'e	1	1	1	0	0
Murphy,p	0	0	0	1	0	Eisenstat,p	1	0	0	0	0
	†35	4	10	24	13		33	6	11	27	8

†Hoag batted for Hadley in eighth.
‡Batted for Coffman in seventh.

New York	010	201	000—4
Detroit	210	000	21*—6

Errors—Gordon, Crosetti, Gehrig. Runs batted in—Walker, Gehringer, Morgan, York, Christman, Hadley, Dickey, Selkirk, Rolfe. Two base hits—Walker, Dickey, Gehrig. Three base hits—Dickey, Cullenbine, Rogell. Sacrifices—Hadley, Walker. Double plays—Hadley to Gordon to Gehrig; Hadley to Knickerbocker to Gehrig; Rolfe to Gordon to Gehrig. Left on bases—New York, 10; Detroit, 8. Bases on balls—Hadley, 4; Coffman, 4; Eisenstat, 1. Struck out—Hadley, 1; Murphy, 1; Coffman, 5; Eisenstat, 1. Hits—Hadley, 9 in 7 innings; Murphy, 2 in 1; Coffman, 8 in 7; Eisenstat, 2 in 2. Winning pitcher—Coffman. Losing pitcher—Hadley. Umpires—Rommel, McGowan, and Quinn. Time—2:06. Attendance—8,200.

INDIANS, RED SOX SPLIT.

Cleveland, O., Sept. 15.—(AP)—The Cleveland Indians and Boston Red Sox split a double-header today by identical scores of 3 to 2, the Indians taking the first game and the Red Sox the second, leaving Boston one game ahead of Cleveland in second place. The Indians drove Pitcher Jack Wilson from the mound in the first inning of the opener, scoring all three of their runs with only one out on Lary's walk, Weatherly's double, and Jeff Heath's home run.

BOSTON.	Ab	R	H	P	A	CLEVELAND.	Ab	R	H	P	A
Non'k'p,cf	4	1	2	1	0	Lary,ss	3	1	0	3	4
Vosmik,lf	4	0	2	0	0	Weath'y,cf	4	1	3	2	0
Foxx,1b	4	0	0	11	1	Averill,rf	4	0	0	3	0
Cronin,ss	4	0	1	2	2	Heath,lf	4	1	3	1	1
Higgins,3b	4	0	1	2	2	Trosky,1b	4	0	0	9	1
Chap'an,rf	3	1	1	0	0	Pytlak,c	2	0	0	5	0
Doerr,2b	4	0	2	1	4	Keltner,3b	3	0	0	0	3
Desautels,c	3	0	0	4	0	Kroner,2b	3	0	1	3	3
Wilson,p	0	0	0	0	0	Harder,p	3	0	1	1	1
Bagby,p	3	0	0	1	3						
	*34	2	9	24	12		30	3	8	27	13

*Peacock batted for Desautels in ninth.

Boston	000	100	010—2
Cleveland	300	000	00*—3

Error—Doerr. Runs batted in—Weatherly, Heath [2] Doerr, Foxx. Two base hits—Weatherly Cronin, Kroner, Doerr, Heath. Home run—Heath. Double plays—Doerr to Foxx; Trosky to Lary to Harder. Left on bases—Boston, 6; Cleveland, 5. Bases on balls—Wilson, 1; Bagby, 1; Harder, 1. Struck out—Bagby, 4; Harder, 5. Hits—Wilson, 2 in ⅓ inning; Bagby, 6 in 7⅔. Umpires—Grieve, Rue, and Moriarity. Losing pitcher—Wilson. Time—1:56.

SECOND GAME.

CLEVELAND.	Ab	R	H	P	A	BOSTON.	Ab	R	H	P	A
Lary,ss	4	0	1	4	3	Non'k'p,cf	4	0	2	3	0
W'therly,cf	4	0	0	3	0	Vosmik,lf	2	0	0	3	0
Campb'll,rf	3	0	0	4	0	Foxx,1b	2	0	0	11	1
Heath,lf	4	1	1	1	0	Cronin,ss	4	0	0	1	3
Trosky,1b	4	0	2	6	0	Higgin,3b	3	2	1	3	3
Hemsley,c	4	0	1	8	2	Chapm'n,rf	2	0	1	2	0
Keltner,3b	4	0	0	0	1	Doerr,2b	4	0	0	1	2
Kroner,2b	3	0	0	1	0	Desautels,c	3	1	0	4	0
Feller,p	2	0	0	0	2	Oster'er,p	4	0	0	0	2
*Pytlak	1	1	1	0	0						
H'phries,p	0	0	0	0	0						
	†34	2	6	27	8		28	3	4	27	11

*Batted for Feller in eighth. †Solters batted for Kroner in ninth.

Boston	001	000	101—3
Cleveland	000	100	010—2

Errors—Chapman, Doerr. Runs batted in—Trosky, Doerr [2], Foxx, Campbell. Two base hits—Hemsley, Higgins. Three base hit—Trosky. Sacrifice—Chapman. Left on bases—Boston, 6; Cleveland, 6. Bases on balls—Feller, 6; Ostermueller, 1; Humphries, 1. Struck out—Feller, 8; Ostermueller, 3. Hits off—Feller, 3 in 8 innings; Humphries, 1 in 1 inning. Losing pitcher—Humphries. Umpires—Rue, Grieve and Moriarty. Time—1:59. Attendance—2,000.

SENATORS, 6; BROWNS, 4.

St. Louis, Mo., Sept. 15.—(AP)—The St. Louis Browns stumbled deeper into the American league cellar today with a 6 to 4 loss to Washington's Senators. Four errors by the Browns contributed to their defeat. It was Emil Leonard's twelfth victory, Howard Mills' eleventh loss.

WASHINGTON.	Ab	R	H	P	A	ST. LOUIS.	Ab	R	H	P	A
Wright,rf	5	2	2	1	0	Almada,cf	4	1	1	0	0
Lewis,3b	4	2	1	0	2	McQ'nn,1b	4	0	1	6	0
Travis,ss	3	0	0	6	6	B.Mills,lf	4	0	1	3	0
Bonura,1b	3	1	1	11	0	Clift,3b	3	0	0	2	3
Sim'ons,lf	4	0	0	2	0	Bell,rf	4	1	1	3	0
Myer,2b	3	1	1	4	4	Kress,ss	4	0	0	3	1
West,cf	3	0	1	2	0	Heath,c	2	1	2	7	2
Giuliani,c	4	0	2	1	0	Heffner,2b	3	1	1	[illegible]	1
Leonard,p	4	0	1	0	2	H.Mills,p	3	0	0	0	2
	33	6	9	27	14		*32	4	7	27	9

*Mazzera batted for Heath in ninth.

Washington	204	000	000—6
St. Louis	031	000	000—4

Errors—Bell [2], McQuinn, H. Mills. Runs batted in—Bonura [2] Heffner [3], West [1], B. Mills, Myer. Two base hits—Almada, Heath, Giuliani. Home run—Heffner. Sacrifices—Travis [2]. Double plays—Travis to Myer to Bonura; Myer to Travis to Bonura. Left on bases—Washington 6; St. Louis, 3. Bases on balls—Leonard, 2; H. Mills, 4. Struck out—H. Mills, 6. Umpires—Hubbard and Summers. Time—1:43. Attendance—567.

PROBABLE MAJOR LEAGUE PITCHERS IN GAMES TODAY

New York, Sept. 15.—(AP)—Probable pitchers in the major leagues tomorrow:

AMERICAN LEAGUE.

New York at Detroit—Gomez [16-11] vs. Gill [11-7].

Boston at Cleveland—Dickman [5-4] or McKain [4-4] vs. Galehouse [5-6].

Washington at St. Louis—Monteagudo [1-1] vs. Van Atta [3-7].

Philadelphia at Chicago—Nelson [10-9] vs. Lyons [7-10].

NATIONAL LEAGUE.

Pittsburgh at Boston [2]—Brown [15-6] and Bauers [10-13] vs. Errickson [7-6] and MacFayden [12-8].

Chicago at New York—Lee [18-9] vs. Wittig [2-2].

St. Louis at Brooklyn [2]—Weiland [15-10] and Davis [12-7] vs. Hamlin [11-12] and Tamulis [9-9].

Cincinnati at Philadelphia [2]—Derringer [19-12] and Schott [5-5] vs. Mulcahy [9-17] and Butcher [9-8].

Minor Leagues

YESTERDAY'S RESULTS.

PACIFIC COAST LEAGUE.
San Francisco, 2; Sacramento, 1.
[Playoffs.]

AMERICAN ASSOCIATION.
Milwaukee, 6; St. Paul, 3 [10 innings].
Indianapolis, 4; Kansas City, 1.
[Eleven innings.]

INTERNATIONAL LEAGUE.
Buffalo-Syracuse, rain.
Rochester-Newark, rain.

NORTHERN LEAGUE.
Crookston, 8; Superior, 1.

TEXAS LEAGUE.
San Antonio, 5; Oklahoma, 3.

THREE-EYE LEAGUE.
Moline, 4; Decatur, 3.

EASTERN LEAGUE.
Elmira, 3; Hazleton, 2.

MOON MULLINS—TALKING BEHIND HER BACK

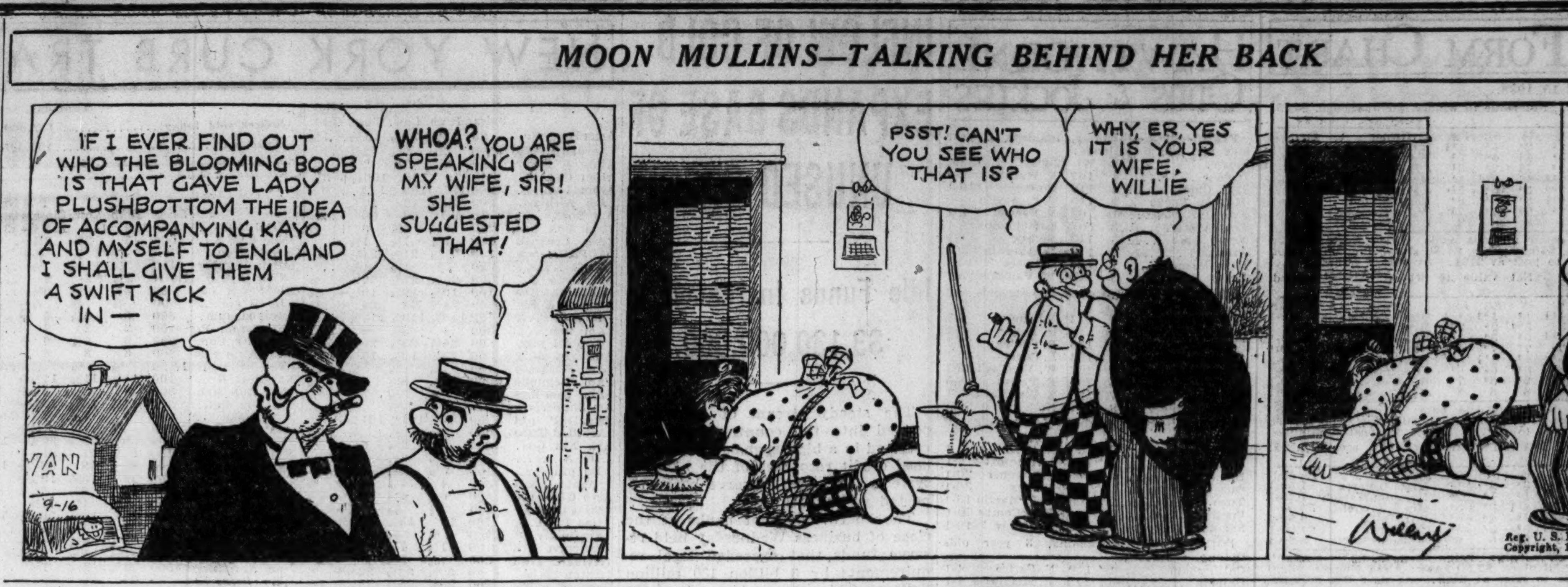

Sox Freshmen Beat A's, 5-4; Then Lose, 1-0

[Continued from first sport page.]

the bases with two out. This broke up when Rigney grounded to Etten. In the fourth Conners led off with a pass. After one was out, Meyer also walked. Tresh then singled to right and Conners should have scored, but he fell flat on his face while rounding third and by the time he recovered somebody tagged him.

The Athletics kicked up a swell fuss against Rigney in the ninth, but couldn't make it productive. Caster walked with one out. The pass was followed by Moses' and Lodigiani's singles, which filled the bases. Werber then tapped to Rigney for a double play by way of the plate. Scores:

PHILADELPHIA.	Ab	R	H	P	A	CHICAGO.	Ab	R	H	P	A
Moses,rf	5	0	1	2	0	Gerlach,ss	5	0	2	3	5
Sperry,2b	5	0	0	3	3	Berger,3b	4	1	0	0	3
Barna,lf	4	0	1	1	0	Walker,rf	5	0	1	0	0
Etten,1b	4	1	1	7	1	Radcliff,lf	4	1	2	0	0
Johnson,cf	4	2	4	2	1	Conners,1b	4	0	0	17	0
Werber,3b	4	1	2	1	2	Ros'thal,cf	3	2	2	3	0
Bartling,ss	4	0	1	3	5	Meyer,2b	3	1	2	3	8
Wagner,c	4	0	0	4	0	Rensa,c	3	0	2	1	1
Ross,p	2	0	1	1	2	Whiteh'd,p	2	0	0	0	1
Buxton,p	0	0	0	0	0						
†Chapman	0	0	0	0	0						
	*37	4	11	24	14		33	5	11	27	18

*Finney batted for Ross in seventh.
†Chapman batted for Buxton in ninth.

Philadelphia	000	001	030—4
Chicago	010	211	00*—5

Errors—Sperry, Berger. Runs batted in—Werber [3] Bartling, Gerlach, Radcliff, Rensa [2], Whitehead. Two base hits—Moses, Rosenthal. Home run—Werber. Stolen base—Walker. Double plays—Ross to Etten; Bartling to Sperry to Etten; Meyer to Gerlach to Conners. Left on bases—Philadelphia, 7; Chicago, 10. Bases on balls—Ross, 5; Buxton, 1; Whitehead, 1. Struck out—Ross, 1; Buxton, 3; Whitehead, 1. Hits—Ross, 11 in 6 innings; Buxton, 0 in 2. Losing pitcher—Ross. Umpires—Pipgras, Kolls, and Basil. Time—2:04. Attendance—1,000.

SECOND GAME.

PHILADELPHIA.	Ab	R	H	P	A	CHICAGO.	Ab	R	H	P	A
Moses,rf	5	0	3	1	1	Gerlach,ss	3	0	0	3	1
Lo'giani,2b	4	0	1	1	2	Berger,2b	3	0	0	2	1
Werber,3b	4	0	0	0	0	Stein'er,rf	3	0	0	1	0
Etten,1b	4	0	2	9	1	Radcliff,lf	4	0	1	3	0
Johnson,cf	4	0	0	6	0	Conners,1b	3	0	0	6	0
Chapman,lf	3	0	0	2	0	Ros'thal,cf	4	0	1	1	0
Newsome,ss	4	1	2	4	3	Meyer,2b	2	0	1	3	2
Wagner,c	4	0	0	4	1	Tresh,c	2	0	1	6	3
Caster,p	3	0	2	0	1	Rigney,p	3	0	0	0	2
	35	1	10	27	9		*29	0	4	27	9

*Kuhel batted for Tresh and Walker batted for Rigney in ninth.

Philadelphia	000	010	000—1
Chicago	000	000	000—0

Errors—Lodigiani, Meyer. Run batted in—Werber. Sacrifice—Meyer. Two base hit—Etten. Three base hit—Etten. Stolen base—Newsome. Double plays—Lodigiani to Newsome to Etten; Meyer to Gerlach; Gerlach to Meyer to Conners; Rigney to Tresh to Conners. Left on bases—Philadelphia, 11; Chicago, 10. Struck out—Caster, 3; Rigney, 5. Bases on balls—Caster, 6; Rigney, 3. Hit by pitcher—Rigney [Lodigiani]. Time—1:52.

CAPT. ROY DAVIS TO START A. A. U. BICYCLE RACES

Capt. Roy E. Davis, chairman of the registration committee of the Central Amateur Athletic union, has been named to start the national road cycling meet over the Garfield park boulevards tomorrow and Sunday. Herman Hofman has been appointed referee.

Members of the racing committee include Walter Simonsen, chairman; Fred Steers, John Mesch, John Mock, and Carl Stockholm.

One hundred fifty riders, representing thirty-nine districts of the A. A. U., will compete, including Earl Kelly, defending champion.

A number of leading bicycle riders in the United States will compete in the weekly races of the C. Y. O. in Humboldt park bowl tonight.

Eight events are on this evening's program. Among the outstanding out of town races are Jack Hennessy and Walter Soares of San Francisco. Hennessy is the west coast amateur track champion and Soares is the runner-up.

MILWAUKEE WINS, 6-3, OVER ST. PAUL; LEADS IN PLAYOFF

Milwaukee, Wis., Sept. 15.—(AP)—Milwaukee took a two to one lead in games over St. Paul, American association champion, tonight in the semi-final playoff series with a 6 to 3 triumph in ten innings.

The Brewers, who finished third in the regular season, overcame a 3 to 1 St. Paul lead with a run in the sixth and another in the ninth, then won out with three in the tenth.

St. Paul	000	300	000	0—3	2	1
Milwaukee	100	001	001	3—6	11	2

Batteries—Frasier and Silvestri; Marrow, Blaeholder and Becker.

INDIANAPOLIS WINS, 4-1.

Kansas City, Mo., Sept. 15.—(AP)—Indianapolis squared its American Association playoff series with Kansas City at one victory each tonight by triumphing, 4 to 1, in eleven innings.

Indianapolis	010	000	000	03—4	8	0
Kansas City	000	000	100	00—1	10	2

Batteries—Tising, Lisenbee, and Baker; Breuer, Washburn, Wicker, and Riddle, McCullough.

Prep Football

YESTERDAY'S RESULTS.
Froebel [Gary], 18; Catholic [Joliet], 0.

GAMES TODAY.
Austin vs. Fenwick at Mills stadium, 8 p. m.
Glenbard at Wheaton.
Proviso at Decatur.
Hinsdale at East Aurora [lights].
Bowen at Elkhart, Ind.
Fenger at Washington High [South Bend, Ind.].
Farragut vs. Harper at Normal Park, 8 p. m.
Lockport at Joliet.
Argo at Bloom.
Tilden at Mishawaka, Ind.

Still Going Strong

[TRIBUNE Photo.]
Connie Mack, 75 year old manager of the Athletics, directs his men in yesterday's double-header with the White Sox.

Pirates Beat Giants; Lead by 3 Games

[Continued from first sport page]

reached second when the ball got away from Rizzo. Kampouris moved up on Melton's sacrifice and he scored on Haslin's single. Myatt shot a double play grounder to Young, but Vaughan missed touching second. Haslin reached second and Myatt first on the error. Ott was hit by a pitched ball, loading the bases, after which Danning whiffed.

After Handley and Berres had gone out to the infield in the fifth, Tobin bounced a single past Haslin. Lloyd Waner lifted his No. 5 homer over the 294 foot marker on the right field wall. Not to be outdone by his little brother, Paul Waner lined his No. 5 into the right field stand, a shot which probably would have been a double in a regular ball park.

Rizzo and Vaughan followed with singles, which caused Melton to be replaced by Coffman. Suhr popped to Kampouris.

The Giants loaded the bases in the fifth, but for the second time they stranded all three.

There was no Polo grounds' taint on his No. 6 homer which Paul Waner socked with one out in the seventh. It was a hard whack which would have gone out of any park. Rizzo followed with a single and Vaughan flied to Moore. Suhr drew the first New York pass, but Young flied to Ripple.

Handley doubled to start the eighth. Berres sacrificed, and when Coffman threw away the ball Handley scored.

PITTSBURGH.	Ab	R	H	P	A	NEW YORK.	Ab	R	H	P	A
L.Wan'r,cf	5	1	2	1	0	Haslin,3b	4	0	2	0	2
P.Wan'r,rf	5	2	2	1	0	Myatt,ss	4	1	1	6	6
Rizzo,lf	5	1	3	6	0	Moore,lf	4	0	1	4	0
Vau'an,ss	5	0	3	1	2	Ott,rf	0	0	0	2	0
Suhr,1b	4	0	0	11	1	Danning,c	4	0	1	0	1
Young,2b	5	1	1	5	5	Seeds,cf	2	0	0	1	0
Handl'y,3b	4	1	1	0	3	Ripple,cf	2	0	0	1	0
Berres,c	3	0	1	2	1	McCar'y,1b	4	0	0	10	0
Tobin,p	3	1	1	0	1	Kamp's,2b	4	1	2	3	4
						Melton,p	1	0	0	0	0
						Coffman,p	1	0	0	0	0
						Baker,p	0	0	0	0	0
	39	7	14	27	13		*31	2	7	27	13

*Leslie batted for Baker in ninth.

Pittsburgh	110	030	110— 7
New York	101	000	000— 2

Errors—Rizzo, Vaughan, Coffman. Runs batted in—Rizzo, Myatt, Young, Haslin, L Waner [2], P. Waner [2]. Two base hits—Kampouris, Handley. Home runs—Rizzo, Myatt, Young, L. Waner, P. Waner [2]. Stolen base—Vaughan. Sacrifices—Melton, Berres. Double plays—Vaughan to Suhr; Kampouris to Myatt to McCarthy; Handley to Young to Suhr. Left on bases—New York 7; Pittsburgh 8. Bases on balls—Tobin 1; Coffman, 1. Struck out—Tobin, 1. Hits—Melton, 9 in 4 2-3 innings; Coffman 4 in 3 1-3; Baker, 1 in 1. Hit by pitcher—Tobin [Ott, 3]; Coffman [Tobin]. Losing pitcher—Melton. Umpires—Goetz, Reardon, and Pinelli. Time—2:06. Attendance—4,978.

Roslyn-Old Westbury Polo Match Postponed

New York, Sept. 15.—[Special.]—The polo match between Roslyn and Old Westbury in the Monty Waterbury tournament was postponed today until Saturday because of the soggy condition of the playing field. Greentree, runner-up to Old Westbury in the open championship, will meet Aknusti in Sunday's contest.

Cincinnati and Alameda, Cal., Win in Softball

Art Miller, tall first baseman, and Art McGuff, husky outfielder, collaborated to give Cincinnati, O., the world's men's softball championship last night in Soldiers' field by scoring a run in the six inning to defeat Little Rock, Ark., 2 to 1.

With the score tied, 1 to 1, and one out in the sixth, Miller doubled into left center. Mel Vos, Ohio second baseman, sent an easy roller to Ed [King Kong] Kelly, 31 year old Arkansas pitcher, for the second out. McGuff sent a bunt toward Kelly, who threw to First Baseman Charley Love. The ball bounced out of Love's glove and Miller dashed home with the winning run as the 3,000 spectators, who sat through a drizzling rain, cheered.

Bessie Johnson, tall blonde, pitched the Alameda, Cal., team to the women's championship, yielding the Chicago Down Drafts only one hit while her team mates scored three runs on three hits and two errors in the fourth inning to triumph, 3 to 0.

Miss Johnson had a no-hit game until two were out in the last inning. Then Marge Brown, Chicago first baseman, hit a double.

In the two preliminary games, St. Mary Magdalene won the Catholic Youth organization men's senior title by defeating St. Viator, 7 to 3. Lake View Lodge triumphed over South Side Lodge, 7 to 3, for the B. B. Y. O. title. Score:

LITTLE ROCK.	Ab	R	H	C	CINCINNATI.	Ab	R	H	C
Hughes,lf	3	0	0	0	Miller,1b	3	1	1	11
Lemay,ss	3	0	1	4	Vos,2b	3	1	1	4
Baxley,cf	3	0	0	1	McGuff,scf	3	0	0	0
MacR'y's,3b	3	0	0	2	Kappner,lf	1	0	1	0
Robinson,2b	3	0	1	4	Curry,cf	2	0	0	0
Holcomb,rf	2	0	1	0	Patterson,ss	2	0	0	1
Ambrust,scf	2	0	0	0	Steidel,3b	2	0	0	4
Love,1b	2	0	0	12	Oester,rf	2	0	0	0
Price,c	2	0	0	4	Poppe,c	2	0	0	9
Kelly,p	2	1	1	5	Kirkendall,p	2	0	0	4
	25	1	4	32		22	2	3	33

Little Rock	000	100	0—1	4	2
Cincinnati	000	101	*—2	3	0

Errors—Love, Price. Two base hits—Miller. Three base hit—Kelly. Struck out—Kelly, 3; Kirkendall, 7. Umpires—Kuema, Carley, Jensen and Kriznecki.

ALAMEDA, CAL.	Ab	R	H	C	CHICAGO.	Ab	R	H	C
Sousea,rf	1	0	0	2	Parchem,2b	2	0	0	2
Bajuk,1b	2	0	0	10	Donahue,scf	1	0	0	1
Barsky,scf	3	1	1	1	Schneider,c	3	0	0	9
Levy,2b,ss	3	1	1	3	Strohm,cf	3	0	0	3
Ameral,3b	2	0	1	1	Vanarkle,3b	3	0	0	2
R.Johnson,c	3	0	0	5	Brown,1b	2	0	1	6
B.Johnson,p	3	0	1	6	Shively,lf	2	0	0	0
Knoblich,lf	2	0	0	7	Stachura,ss	2	0	0	1
Roscoe,cf	2	0	0	1	Jameson,rf	1	0	0	0
Hildeb'd,3b,ss	1	0	0	0	Klupping,p	2	0	0	0
*Seeley	0	1	0	0					
Lucas,2b	0	0	0	1					
	22	3	4	37		†22	0	1	24

*Seeley ran for Ameral in 4th.
†Goldstein batted for Jameson in 7th.

Alameda, Cal	000	300	*—3	4	0
Chicago	000	000	0—0	1	2

Errors—Stachura, Strohm. Two base hits—B. Johnson, Brown. Sacrifice—Bajuk. Struck out—B. Johnson, 5; Klupping, 5. Bases on balls—B. Johnson, 5; Klupping, 3. Umpires—Goldstein, Jensen, Manley, and Morrison.

LOUIS' SOFTBALL TEAM TO MEET PICKED LINEUP

Joe Louis will direct his Detroit Brown Bombers softball team tonight in its game with the Windy City league All-Stars in St. Philip stadium.

The world heavyweight boxing champion, recently discharged from the hospital where he underwent trentment for an ankle injury sustained in a game, will coach from the sidelines.

Johnny Barbara, Verne Patterson to Clash Tonight

Promoter Sam Abruscato will open the indoor season with a series of bouts topped by a ten round contest between Johnny Barbara and Verne Patterson, Chicago welterweight rivals, in White City, 63d street and South Park avenue, tonight.

The Barbara-Patterson event is a rematch. Barbara scored a six round knockout in their previous meeting Feb. 11.

Trainer Izzy Kline said Barbara would weigh 149½ pounds, one-half pound more than the agreed mark. Patterson expects to carry 146 pounds.

One of the strongest supporting cards arranged out south will precede the windup. The principals:

Chester Rutecki, Catholic Youth organization, vs. Johnny Martin, Springfield, Ill., [5], 157.
Tom Kenneally, C. Y. O., vs. Robert E. Lee, Des Moines, Ia. [5], heavyweights.
Frankie Kainrath, C. Y. O., vs. substitute for Joe Madonia, Peoria [4], 124.
Chester Mason, Rockford, vs. Henry Wacker, Taylorville, Ill [4], heavyweights.
Pat Murphy vs. John Trinkett [wrestling], 15 minutes.

George Dion, Kankakee welterweight, who knocked out Harold Rodie of the 124th Field Artillery armory last week, will meet Jack Whittinghill of Bloomington, Ill., in a five round amateur headliner in the Madison-Cicero arena this evening. Other amateur shows tonight will be held in Northwest stadium, 4848 Irving Park boulevard, and at 60th street and 74th avenue in Argo.

Stanley Klodjieski, Cornell Square lightweight, scored two technical knockouts, in first and second round bouts, in the amateur boxing tournament sponsored by the Chicago park district in Marquette park last night. Klodjieski stopped Joe Sakowski of Mark White Square in the second round in his first appearance and Ed Klecka of Marquette, also in the second round, on his return. Eight semi-final matches will be held tonight, with the finals scheduled Monday.

12 GOAL POLO FINAL CALLED OFF FOR GOOD

Paul Butler, chairman of the Central Polo association, announced yesterday that the final game of the 12 goal tournament sending the Santa Barbara, Cal., four against the Austin Polo club of San Antonio, Tex., has been called off because of the weather, which forced postponements of both the semifinal and final matches since Wednesday of last week.

Five Withdraw from National Women's Golf

Withdrawal of five entrants in the women's national golf tournament, which opens Monday at the Westmoreland Country club, was announced yesterday by Mrs. H. D. Raymond, U. S. G. A. women's committee chairman.

Mrs. Lawrence H. Selz, Chicago, collapsed during a practice round yesterday and withdrew to undergo a throat operation. Others who dropped out were Mrs. James M. Robbins, Mount Kisco, N. Y.; Mrs. Hazel Martelle, Hartford, Conn.; Miss Jane Goodsill, St. Paul, and Mrs. Mahlon B. Wallace, St. Louis.

Mrs. Raymond said Miss Clarrie Tiernan of Baltray, Ireland, Irish women's champion in 1937, had been added to the field.

Mrs. Estelle Lawson Page of Chapel Hill, N. C., defending champion, played the Westmoreland course in 40—36—75 yesterday in a practice round.

Mrs. Glenna Collett Vare of Philadelphia, seven times champion, played her first practice round yesterday, as did a number of other prominent players.

Grand Circuit

AT READING, PA.

FINAL HEAT UNFINISHED 2 YEAR OLD PACE:
Duke of York, ch. c., by Abbedale [Short] 1 2 1
Pure Thoughts, br. c., [Goodhart]..3 1 2
Time of third heat, 2.14½.

FINAL HEAT UNFINISHED 2.18 CLASS TROT—PURSE $500.
Valet, br. g., by Volomite [Drinkwater] 1 1 1
Widow Hanover, br. m., [Welp].......2 2 4
Do Do, b. m., [J. Eyler]..........3 6 2
Calumet Dixon, b. g., [Dr. Finney].5 5 3
Nymph, b. m., [Miller] 6 3 5
Prolini, blk. g., [Sipe] ....4 4 dr
Times: 2.08¾; 2.12½; 2.10½.

FREE-FOR-ALL PACE—PURSE $900.
Little Pat, b. g., by Hollywood Bob [Maher] 1 1 1
Jane Azoff, ch. m., [Hylan] 2 2 3
Carty Nagle, b. g., [Natcher].........3 3 2
Earl West, br. g., [Welp]...........4 5 4
Tommy Hanover, b. g., [Myer]......5 4 5
Times: 1.07; 2.05¼; 2.06¼.

2.16 CLASS TROT—PURSE $600.
Hinie You, b. g., by Siskyou[Miller].1 1 1
Miss Aubrey, b. m., [Tyson]........2 2 2
Hollyrood Marshall, b. g., by Hollyrood Harkaway [Whiteney] 4 3 3
Onondago, b. g., [Maher] 3 4 4
Times: 2.11; 2.10½; 2.10¾.

2.17 CLASS PACE—PURSE $600.
Lady Win, b. f., by Mc I. Win [Goodhart] 1 1 1
Guy Win, b. g., [Maher] 2 2 3
Gordon, ch. g., [Britt]...............3 3 5
Symbol Austin, blk. g., [Myers].......4 4 4
Panama, b. g., [J. Eyler] 5 5 2
Times: 2.12; 2.11; 2.10.

2.24 CLASS TROT—PURSE $400.
Prince Berry, b. g., by Berry The Great [Hylan] 1 1 4
Guy Peter, br. g., [W. Bull].........2 2 1
Calumet Fithian, b. g., [Steigleman].4 3 2
Malt, b. m., [Wishart] 6 5 3
Guy Natale, b. g., [Myers] ....3 4 dr
Ethel Hanover, b. m., [Miller].......5 7 5
Queenie Dawn, b. m., [Klif]..........7 6 dr
Times: 2.12¾; 2.10½; 2.15.

ROCKINGHAM PARK RESULTS.

FIRST RACE—Purse $800, claiming, 3 year olds and up, maidens, 6 furlongs:
Sport Heel, 115 [May].... 4.10 2.98 2.40
Westchester, 115 [Lynch].. 3.94 3.40
Susie Lee, 108 [Maloney].. 5.78
Time, 1:14 4-5. My Pauline, Color Sketch, Sneer, Jim Blaze, Habit, Our Teddy, Dim Hope, Ingenuous, and Fast One ran.

SECOND RACE—Purse $800, claiming, 3 year olds and up, 6 furlongs:
Equerry, 108 [Romaine].. 7.28 3.42 2.96
Feedman, 108 [Yarberry].. 3.98 2.76
Gert B., 102 [Mora] 3.88
Time, 1:15. Moons' Mission, Maevix, Spindle Top, Scotch High, Country Lass, and Diarissa ran.

THIRD RACE—Purse $800, claiming, 2 year olds, 6 furlongs:
Wee Bag, 115 [Chalmers].. 6.50 3.14 2.76
Maestrung, 111 [Maschek].. 4.50 3.26
LongWinded, 110[Militello] 4.90
Time, 1:15 1-5. Ring Out, Proud King, Helen's Lad, and Pyriform ran.

FOURTH RACE—Purse $800, claiming, 4 year olds and up, 1 1-16 miles:
HighFinance, 113[Y'rb'ry].. 3.96 2.74 2.22
Whippercrack'r, 113[R'b'rt] 3.08 2.36
Bold General, 110 [Duffy]. 2.40
Time, 1:50 3-5. Vitox, Speedy Skipper, and Eboniste ran.

FIFTH RACE—Purse $900, claiming, 3 year olds and up, 6 furlongs:
Porcellus, 103 [Yarberry].. 4.84 3.14 2.52
Mary Elise, 105 [Maloney]. 7.32 4.12
Woof, 108 [Merrill] 3.22
Time, 1:14 1-5. Devil's Mate, Bit of Sorrow, and Panic Relief ran.

SIXTH RACE—Purse $900, claiming, 3 year olds, 1 mile:
W'klyStipend, 101[R'bart].12.50 5.04 3.82
Upslala, 103 [Merrill].... 3.44 2.82
Bob C., 102 [Yarberry].... 4.90
Time, 1:42 2-5. Mr. Deins, Silver Trace, Harp Weaver, and Cee Joe ran.

SEVENTH [SUB] RACE—Purse $800, claiming, 4 year olds and up, 6 furlongs:
Funderburg, 120 [Schich] 5.84 2.70 2.36
Felsa, 108 [Duffy] 2.86 2.38
Stavka, 118 [Richard].... 2.62
Time, 1:16 1-5. Alergy, Big Play, and Suncircle Blaze ran.

EIGHTH RACE—Purse $800, claiming, 4 year olds and up, 1¼ miles:
Blue King, 108 [Yarberry].22.12 12.02 6.58
Count Me, 113 [Krovitz].. 10.42 7.00
Happy Flag, 105 [Merrill] 5.02
Time, 1:57 2-5. Prince Dean, Telling You, Belleek, Happy Flag, and Last Romance ran.

LATONIA RESULTS.

FIRST RACE—Purse $700, claiming, 3 year olds, 6 furlongs:
Jessie O., 105 [Craig].....20.00 5.40 3.60
Wicked Time, 111 [Adair] 2.60 2.20
Queenie, 105 [G.South].... 2.60
Time, 1:19 3-5. Hustling, Big Brook, Patsy Ruth, and Upset Macaw ran.

SECOND RACE—Purse $700, claiming, 2 year olds, 5 1-2 furlongs:
Bugle Bell, 112 [W.L.J'son] 8.00 4.20 3.00
Catalonia, 109 [Canfield] 6.60 4.00
Shot Tower, 106 [Fern'dez] 5.60
Time, 1:13 4-5. Hasty Ruth, My Gretchen, Coletown Belle, Oddesa Upset, Norie, Boute Feu, Miss Shirley C., Driverin, and Lovely Sister ran.

THIRD RACE—Purse $700, claiming, 4 year olds and up, 6 furlongs:
Brilliant Stone, 106 [Grill] 6.20 3.00 3.20
Nogalo, 101 [Musser].... 2.80 3.20
Rough Creek, 115 [Rosen] 6.80
Time, 1:19. Portden, Miss Wise, Flightaway, and Entree ran.

FOURTH RACE—Purse $700, maiden 2 year old colts and geldings, 5 1-2 furlongs:
Allentown, 116 [Grill]....10.80 4.60 4.40
Sky Ball, 116 [Rosen].... 2.60 2.40
Col. Scott, 111 [Littrell]. 2.80
Time, 1:11 4-5. Moon Coin, †Bilboquet, Conrad F., and Muley Bates ran. †Finished second but was disqualified.

FIFTH RACE—Purse $700, claiming, 3 year olds, 6 furlongs:
Domiworth, 111 [Roberts].14.40 11.80 3.20
On Cave, 105 [Pichon].... 5.00 2.80
Never Cease, 105 [Brack].. 2.20
Time, 1:19 1-5. Jimmy W., Mr. Schott, Lookaway, and Mirabet ran.

SIXTH RACE—Purse $700, claiming, 3 year olds and up, 1⅛ miles:
Powers Gouraud, 111 [W. L. Johnson]......... 6.00 3.00 2.20
Nawab, 109 [Littrell]...... 3.80 2.60
Oriental Miss, 111 [Hanka] 3.00
Time, 2:02 4-5. Old Deal, Longus, and World War ran.

SEVENTH RACE—Purse $700, claiming, 3 year olds and up, 1 and 1-16 miles:
Jeffersontown,109[A.F'dez].12.80 5.20 2.80
Contrast, 112 [G. Fowler] 4.40 2.80
Russia, 108 [South] 2.40
Time, 1:55 3-5. Countess Lena and Airlap ran.

EIGHTH RACE—Purse $700, claiming, 3 year olds and up, 1 1-16 miles:
Stairs, 107 [Adair]........ 5.00 3.80 2.20
Hollywood Ace, 108 [Grill] 8.20 2.60
Ring O'Love, 105 [Cornay] 2.40
Time, 1:56 3-5. Master Frank, Dower, and Donna Carla ran.

DETROIT RESULTS.

FIRST RACE—Purse $800, claiming, 4 year olds and up, 6 furlongs:
Wise Money, 114 [Nash]. 7.00 4.00 3.40
Wise Cross, 113 [Cowley]. 4.60 4.00
John Marcum, 111 [Dan'ls] 7.00
Time, 1:17 4-5. Game, Pipers Tune, Mad Gallop, Don Pancho, Florid, and Henrierva ran.

SECOND RACE—Purse $800, claiming, 4 year olds and up, 6 furlongs:
Be Shy, 106 [Nash]..... 6.40 3.40 3.00
Palatine Belle, 106 [Cl'ter] 76.40 20.40
Milady Cohort, 111 [Gr'v'r] 3.60
Time, 1:18. Pumice Stone, Miracle Maid, Irish Play, Bravo Caruso, Miss Twinkling, and Hats Off ran.

THIRD RACE—Purse $800, claiming, maiden 2 year olds, 6 furlongs:
Ata Sweep, 110 [Williams] 8.20 4.00 2.80
Blondkin, 108 [Calvin].... 4.00 2.80
Imperial Ronie, 105 [Nash] 2.80
Time, 1:19. Jane Hull, Enchilada, Princess Byrd, Whitdel, Answered, and Sales Woman ran.

FOURTH RACE—Purse $800, claiming, fillies and mares, 3 year olds and up, 6 furlongs:
Little Cleora, 110 [Nash].. 7.00 3.80 2.60
Fanfern, 111 [Calvin]..... 3.20 2.60
Cherokee Red, 110 [Wil'ms] 2.60
Time, 1:18. Imperial Lu, Lillian Z., Irish Oak, and Trooperette ran.

FIFTH RACE—Purse $800, claiming, 3 year olds and up, 6 furlongs:
Candar, 113 [Williams]... 5.20 3.20 2.60
Miss Tad, 110 [Nash].... 4.20 2.80
Mr. James, 112 [Hightshoe] 3.20
Time, 1:17 3-5. Exchange Club, Doc Oster, Semester, Come Home, *Prince Devon, *Morvim, and Winsome Lassie ran. *Field.

SIXTH RACE—Purse $800, claiming, 3 year olds and up, 1 mile and 70 yards:
Snow Star, 113 [Cowley].. 6.00 3.20 2.40
Babe Taylor, 101 [Calvert] 10.00 4.00
Larry M., 111 [Nash]...... 3.00
Time, 1:55 1-5. Zingali, Escroquer, Euphonic, Nat Bragg, and Busy Daughter ran.

SEVENTH RACE—Purse $800, claiming, 3 year olds and up, 1 mile and 70 yards:
Sleep Along,116[Hutton]... 4.20 2.60 2.60
Lady Democrat,113[Daniels] 2.60 2.60
Old Fondo, 111 [T.E.Ward] 3.20
Time, 1:52. Spanish Hour, Cold Deck, Play Sweep, Bichloride, and Jiggerette ran.

EIGHTH RACE—Purse $800, claiming, 3 year olds, 1 mile 70 yards:
West Sea, 107 [Quintero].. 5.40 3.40 3.00
Feng Lu, 102 [Greever]... 4.00 3.00
Copper Kitty, 102 [Calvin]. 4.40
Time, 1:54. Sweeping Vine, Chatterwrack, and Byrd's Flight ran.

HAWTHORNE FORM CHART

SEPTEMBER 15, 1938.

FIRST RACE—Six furlongs. Purse $800. Net value to winner, $600; second, $125; third, $50; fourth, $25.

Horse and jocky—	Wt	PP	St	¼	½	Str	Fin	Owner	Eq odds
SILVER BRAID [W.Leishman]	115	6	4	2^{2}	2^{4}	1^{2}	$1^{1½}$	R.C.Thatcher	5.10-1
SKY HAVEN [J.Ashcroft]	106	1	5	5^{4}	$4^{½}$	4^{3}	2^{2}	W.C.McKinley	9.00-1
PHALAMO [R.Conley]	110	2	2	1^{2}	$1^{½}$	2^{3}	3^{1}	J.H.Tate	2.80-1
DROMBO [N.Pariso]	113	7	3	$4^{1½}$	4^{3}	3^{hd}	4^{5}	Mr.A.K.Weast	1.40-1
WHIP SNAKE [T.P.Martin]	108	8	1	3^{hd}	3^{2}	5^{5}	5^{2}	J.Flynn	12.90-1
ORBEDLO [T.Vercher]	111	8	8	$6^{1½}$	6^{4}	6^{4}	6^{6}	Kerr-Salvino	65.60-1
OTTEROP [W.VanTassel]	103	4	7	7^{4}	7^{8}	7^{4}	$7^{½}$	W.Harrison	26.10-1
SPANISH RED [H.Hauer]	111	5	6	8	8	8	8	H.Walkenhorst	53.60-1

Time, :24 3-5, :50 3-5, 1:20 4-5. Two dollar mutuels paid: Silver Braid, $12.20 straight, $6.80 place, $4.40 show; Sky Haven, $10.40 place, $4.80 show; Phalamo, $3.00 show. Winner trained by C. Howard. Went to post at 2:21. At post 1 minute.

SECOND RACE—Six furlongs. Purse $800. Net value to winner, $600; second, $125; third, $75; fourth, $25.

Horse and jocky—	Wt	PP	St	¼	½	Str	Fin	Owner	Eq odds
NONCONNAH [N.Pariso]	114	1	4	$1^{1½}$	1^{2}	1^{hd}	$1^{1½}$	Orgill-Podesta	.90-1
SHASTA PLAY [J.Ashcroft]	112	5	1	3^{3}	3^{hd}	2^{3}	2^{3}	Mrs.Copenhaver	5.30-1
PORT GIRL [T.P.Martin]	109	2	7	4^{hd}	5^{2}	3^{3}	3^{6}	P.L.Kelley	3.00-1
LITTLE C. C. [H.Hauer]	110	7	2	7^{6}	7^{8}	7^{8}	4^{1}	Mrs.C.C.Miller	79.10-1
ALICE MAY [W.VanTassel]	107	3	5	5^{5}	4^{2}	$4^{1½}$	5^{hd}	A.J.Suprenant	15.30-1
HORACE B. [W.Leishman]	112	8	3	6^{4}	6^{2}	$6^{½}$	6^{3}	Friedberg-Axton	29.50-1
KITTY CARROLL [McCombs]	107	4	6	$2^{½}$	2^{1}	5^{2}	7^{3}	E.-I.Weil	24.00-1
SHAMA THRUSH [E.Warden]	111	6	8	8	8	8	8	J.M.Brooks	103.40-1

Time, :25 1-5, :53 2-5, 1:23 2-5. Two dollar mutuels paid: Nonconnah, $3.80 straight, $2.60 place, $2.20 show; Shasta Play, $4.20 place, $2.60 show; Port Girl, $2.60 show. Winner trained by R. Goose. Went to post at 2:48. At post 8 minutes.

THIRD RACE—Six furlongs. Purse $800. Net value to winner, $600; second, $125; third, $50; fourth, $25.

Horse and jocky—	Wt	PP	St	¼	½	Str	Fin	Owner	Eq odds
REIGH VICTORIA [T.Vercher]	115	2	3	3^{1}	3^{4}	2^{8}	1^{1}	Mrs.J.D.Hertz	1.50-1
EGYPTIAN BELLE [N.Pariso]	115	4	2	$1^{1½}$	1^{3}	1^{3}	2^{8}	Mrs.JohnMarsch	1.40-1
ALMA NUGGET [H.West]	115	3	1	2^{2}	$2^{1½}$	3^{4}	3^{4}	Mrs.E.K.Weil	53.50-1
FRANCINE W. [K.McCombs]	115	1	5	4^{6}	4^{6}	4^{8}	4^{12}	E.-I.Weil	9.90-1
SIS ORMONT [E.Warden]	115	5	4	$5^{½}$	5^{2}	5^{2}	5^{3}	T.M.Doyle	24.00-1
ROMAN GOLD [H.Hauer]	115	6	6	6	6	6	6	MillsdaleStable	8.20-1

Time, :25 2-5, :53, 1:23. Two dollar mutuels paid: Reigh Victoria, $5.00 straight, $2.80 place, $2.60 show; Egyptian Belle, $2.80 place, $2.80 show; Alma Nugget, $6.20 show. Winner trained by W. L. Levy. Went to post at 3:22. At post 3½ minutes.

FOURTH RACE—Six furlongs. Purse $800. Net value to winner, $600; second, $125; third, $50; fourth, $25.

Horse and jocky—	Wt	PP	St	¼	½	Str	Fin	Owner	Eq odds
GREYBROOM [J.Ashcroft]	104	1	3	3^{6}	3^{6}	2^{1}	1^{2}	Mrs.J.L.Hedde	1.90-1
FLUKE [H.Hauer]	112	5	2	$2^{1½}$	1^{5}	1^{4}	2^{4}	T.Aleccia	1.00-1
FLORENCE B. F. [J.McCoy]	103	4	1	$1^{1½}$	2^{3}	3^{8}	3^{8}	A.R.Born	7.10-1
MISS ALMADEL [H.West]	107	2	5	4^{3}	4^{4}	4^{hd}	4^{hd}	Ms.E.K.Weil	13.20-1
BOO'S DOUBLE [E.Warden]	112	3	4	5	5	5	5	Mrs.W.Billings	20.10-1

Time, :25 3-5, :52, 1:22 4-5. Two dollar mutuels paid: Greybroom, $5.80 straight, $3.00 place, $2.20 show; Fluke, $2.60 place, $2.20 show; Florence B. F., $2.40 show. Winner trained by J. L. Hedde. Went to post at 3:50. At post 2 minutes.

FIFTH RACE—Six furlongs. Purse $1,000. Net value to winner, $700; second, $200; third, $75; fourth, $25.

Horse and jocky—	Wt	PP	St	¼	½	Str	Fin	Owner	Eq odds
†BROWN COMET [McCombs]	120	2	1	1^{1}	1^{hd}	$1^{½}$	1^{ns}	W.C.Hobson	3.70-1
REMBRANDT [T.P.Martin]	111	3	3	3^{3}	2^{4}	2^{5}	2^{5}	P.L.Kelley	1.30-1
LAYOVER [N.Pariso]	113	1	2	2^{hd}	3^{4}	3^{5}	3^{12}	W.C.Reichert	3.70-1
LADY ALBERT G. [Knight]	113	4	4	4^{3}	4^{8}	4^{8}	4^{10}	D.Hardy	6.60-1
GRAPE VINE [M.Sarno]	112	5	5	5	5	5	5	Mrs.E.Denemark	9.80-1

†Disqualified.
Time, :25, :51 2-5, 1:20 4-5. Two dollar mutuels paid: Rembrandt, $4.60 straight, $2.80 place, $2.20 show; Layover, $3.60 place, $2.60 show; Lady Albert G., $3.00 show. Winner trained by owner. Went to post at 4:18. At post 1⅓ minutes.

SIXTH RACE—Six furlongs. Purse $800. Net value to winner, $600; second, $125; third, $50; fourth, $25.

Horse and jocky—	Wt	PP	St	¼	½	Str	Fin	Owner	Eq odds
GLAD WINGS [J.Ashcroft]	104	5	6	$3^{1½}$	3^{3}	2^{3}	1^{5}	A.R.Born	6.20-1
TAXIMAN [A.Bodiou]	112	7	2	4^{2}	4^{4}	3^{4}	2^{hd}	H.J.Mezen	9.10-1
GREY SQUAW [R.Conley]	104	2	4	1^{hd}	1^{2}	1^{hd}	3^{5}	I.C.Mishler	2.10-1
EXPONENT [D.E.Froggate]	116	4	1	6^{4}	5^{6}	5^{6}	4^{6}	Mrs.W.L.Hoag	8.30-1
WAX [N.Pariso]	107	1	5	2^{2}	2^{3}	4^{3}	5^{8}	F.W.Cairy	4.60-1
MORETIDE [T.P.Martin]	112	3	7	7	7	6^{8}	6^{15}	Mrs.D.Grace	19.70-1
ENAGALA [W.VanTassel]	102	6	3	5^{3}	$6^{½}$	7	7	A.J.Suprenant	4.30-1

Time, :25 3-5, :52 3-5, 1:22 4-5. Track heavy. Two dollar mutuels paid: Glad Wings, $14.40 straight, $9.20 place, $4.80 show; Taximan, $10.80 place, $4.60 show; Grey Squaw, $2.80 show. Winner trained by A. Swenk. Went to ost at 4:47½.

SEVENTH RACE—Six and one-half furlongs. Purse $800. Net value to winner, $600; second, $125; third, $50; fourth, $25.

Horse and jocky—	Wt	PP	St	¼	½	Str	Fin	Owner	Eq odds
MY LUCK [N.Pariso]	107	1	6	$2^{½}$	2^{hd}	$2^{1½}$	$1^{2½}$	B.M.Rosenheim	2.60-1
DANDY'S PAL [K.McCombs]	115	6	3	3^{4}	3^{2}	1^{hd}	2^{nk}	W.C.Reichert	12.20-1
GATLIN [J.Ashcroft]	108	3	4	$5^{1½}$	5^{1}	4^{3}	3^{5}	S.J.Norris	5.80-1
RICH CREAM [R.Conley]	105	2	7	4^{1}	$4^{1½}$	$5^{1½}$	4^{2}	M.V.-W.G.Peil	11.00-1
WISE PRINCESS [T.P.Martin]	113	4	8	$6^{1½}$	6^{8}	6^{3}	5^{1}	BlueRidgeFarm	5.10-1
BUSSE TRUMPET [Castille]	108	5	5	1^{1}	1^{3}	$3^{1½}$	6^{1}	P.L.Kelley	10.00-1
TEXAS BOY [H.Hauer]	115	9	1	8^{8}	7^{3}	7^{8}	7^{4}	T.Powell	7.70-1
PARK CITY [W.VanTassel]	106	7	9	9	8	8^{10}	8^{12}	R.J.Siegel	42.80-1
MINIMUM [M.Sarno]	113	8	2	7^{3}	8^{4}	9	9	Mrs.E.Denemark	8.80-1

Time, :24 1-5, :50 2-5, 1:19 4-5, 1:28. Track heavy. Two dollar mutuels paid: My Luck, $7.20 straight, $5.40 place, $3.20 show; Dandy's Pal, $9.80 place, $5.60 show; Gatlin, $4.00 show. Winner trained by W. H. Brown. Went to post at 5:13½.

EIGHTH RACE—One mile and a sixteenth. Purse $1,000. Net value to winner, $700; second, $200; third, $75; fourth, $25.

Horse and jocky—	Wt	PP	St	¼	½	Str	Fin	Owner	Eq odds
WHIPSTITCH [W.Leishman]	109	3	3	6^{2}	6^{3}	1^{3}	$1^{1½}$	H.H.Brown	2.90-1
FAIR MOLE [R.Conley]	112	1	2	4^{1}	3^{1}	$3^{½}$	2^{4}	B.Parke	2.20-1
JOE EATON [P.McLean]	105	6	6	$3^{½}$	4^{1}	2^{hd}	3^{hd}	Mrs.D.L.Horton	6.90-1
JOHN TIO [H.West]	114	2	1	$2^{1½}$	$2^{1½}$	4^{2}	4^{4}	J.Owens	5.60-1
HIGH MAN [H.Hauer]	117	7	7	7	7	6^{4}	5^{hd}	C.E.Davison	11.80-1
CANTRIP [J.Ashcroft]	104	5	4	1^{3}	1^{4}	5^{4}	6^{8}	Mrs.Copenhaver	6.90-1
ONYOURWAY [N.Pariso]	102	4	5	$5^{1½}$	5^{hd}	7	7	R.Goose	8.20-1

Time, :26 1-5, :53, 1:21 2-5, 1:50 4-5, 1:59 1-5. Track heavy. Two dollar mutuels paid: Whipstitch, $7.80 straight, $4.20 place, $3.60 show; Fair Mole, $3.80 place, $3.00 show; Joe Eaton, $5.00 show. Winner trained by H. H. Brown.

[Copyright: 1938: Regal Press, Inc.]

FAIRMOUNT PARK RESULTS.

FIRST RACE—Purse $600, claiming, 3 year olds, 5½ furlongs:
Goshen, 112 [Scurlock]... 6.40 4.60 3.00
The Thrush, 107 [Atkin'n] 8.60 4.60
Greenski, 112 [Hernandez] 4.80
Time, 1:09 3-5. Mountkala, Double Brush, Burr Hickman, Roman Pride, and Last Hop ran.

SECOND RACE—Purse $500, claiming, 3 year olds and up, 6 furlongs:
Phrixus, 115 [King]...... 9.00 5.80 4.40
Sir Ajax, 110 [Choynacki] 9.40 6.20
Ana X., 102 [Oros]...... 5.60
Time, 1:16 1-5. Silver San, Notation, Flickamaru, Golden Quest, and Van Hastings ran.

THIRD RACE—Purse $500, claiming, 3 year olds and up, 5½ furlongs:
Idle Worker, 110 [Oros].11.20 6.00 3.80
Princess Stone, 107 [Scurlock].. 7.40 5.60
Rhythm Step, 97 [Atkin'n] 4.40
Time, 1:09 4-5. Ancelot, Tiny Comet, Kat Greenaway, Miss Ivory, Monroes Gift, Dr. Jeff, Norfeng, The Pelican, and Sun Image ran.

FOURTH RACE—Purse $600, claiming, Ben Butler, 2 year olds, 6 furlongs:
Teperwine, 106 [McCadden] 4.00 3.20 2.20
Grecian Time, 114 [King] 5.40 3.00
Hot or Cold, 108 [Gaither] 2.80
Time, 1:17 4-5. Master Morgan, Ona Girl, Tibi, Grace Whisk, and Black Man Jr. ran.

FIFTH RACE—Purse $500, 3 year olds and up; 6 furlongs:
Tetrashera, 111 [Carlberg].31.00 9.80 5.20
Jackknife, 116 [Fields].... 3.20 2.80
Maiden Dream,108[Carter] 3.00
Time, 1:15 1-5. Union, Belle Of Midway, Lucky Cargo, Altena, and Colonel Jr. ran.

SIXTH RACE—Charles L. Schaper, purse $600, claiming, 4 year olds and up, 1 mile and 70 yards:
Aurebon, 107 [Carlberg].11.00 5.00 3.40
Topway, 104 [Bowen].... 8.60 5.40
Then Some, 109 [P.M'nez] 3.80
Time, 1:49 4-5. Overplay, Magic Arrow, R. L. Baker, Gawaine, and Freeze ran.

SEVENTH RACE—Purse $500, claiming, Edward Schopp, 4 year olds and up, 1 1-16 miles:
General Boy, 107 [Carter].. 9.20 4.20 3.80
Western Run,112[Chojnacki] 3.80 3.20
Ace Of Spades,110[C.Williams] 3.80
Time, 1:52 3-5. Geologist, Baby Wrack, and Texline ran.

EIGHTH RACE—Purse $500, claiming, Ben Dennis, 3 year olds and up, 1 mile:
Perfect One, 109 [Atk'son]26.20 7.60 5.00
Gannonnic, 109 [C.Will'ms] 4.80 3.60
Swift Lad, 109 [Bowen].. 2.40
Time, 1:45. Fast Streak, Indiana Maid, Parjoyce, Erebus, All Night, and Carbine's Goldy ran.

FAIRMOUNT PARK ENTRIES.

FIRST RACE — Purse $500, claiming, maidens and winners of one race, 3 year olds and up, 5¼ furlongs:
Countess Reigh ..108 | Dark Mistress 108
Pal o' Sweep .....116 | Ozark 112
*Equality ....108 | *Mary Van Trump.108
*Loumad ....104 | *Keen Gloaming ..111
Arldale ....109 | Flase Card 108

SECOND RACE—Purse $500, claiming, 3 year olds and up, 6 furlongs:
*Amazement .....109 | *Threatening 105
*Maddening .... 99 | *Col. Hatfield 112
*Philtrix ....102 | *Chaumont 112
*Color Miss ......109 | *Newcastle Lad ..102
*Waringa ....107 | Rehearse 109
*Karkie ....105 | Rettef 113

THIRD RACE—Purse $500, claiming, 3 year olds and up, 6 furlongs:
*Sun Argo ....107 | Semicolon 111
March Step ......116 | Freeburg Boy 116
*Blind Hope .....108 | *Triple Play 111
*Zanny ....111 | *Wild Beauty 108
*Ceallaigh ....111 | *Pegotty Ann 108
*Red Go ....111 | *Canavia 108
*Communist ....111 | Re-sween 116
*Norma Clark ..108

FOURTH RACE—Purse $500, claiming, 3 year olds and up, 6 furlongs:
Capitalist ....113 | Ben Kyger 109
Ogee ....113 | Glencot 113
*War Chaff ....105 | War Chariot 109
*Nameoki ....108 | Red Basil 113
King's Highway ..113 | Oro Negra 106
*Bourbon Prince..108

FIFTH RACE—Purse $500, claiming, 4 year olds and up, 1 mile and 70 yards:
Curling ....112 | My Peter 115
*My Prisoner ....105 | *Thelma D'Or ...104
*Goodbye Blues ..105 | *Miss Adams 107
*Airzon ....110 | *Gawaine 110
*Amasin 110

SIXTH RACE — Purse $600, claiming, 3 year olds and up, 6 furlongs:
*Cinar ....112 | *War Jest 95
Allegory ....117 | *The Jurist 112
*Hedon ....109 | Lopaz 117
Nigrette ....109 | *Miss Balko 109
*Muriellynn ....106 | *Magnolia Cash ..104

SEVENTH RACE—Purse $500, claiming, 4 year olds and up, 1 mile and 70 yards:
*Kuvera ....109 | Caw Caw 114
High Fidelity.....114 | *Amijio 109
*Love Lost ....106 | Funip 114
Ondott ....109 | Blind Sage 114
*Dunce ....109 | Little Kiev 109
Mad Career 114

EIGHTH RACE—Purse $500, claiming, 3 year olds and up, 1 mile:
*Royal Tuscan ..108 | *Red Aril 108
Royal Treasure ..113 | *Scotch Thistle ..105
*Dunwin ....108 | Spickeen 113
*George ....108 | Thirteen Stars ...113
Dark Roamer ....113 | *Charming Sir ..108
*Flight of Gold ..108
*Apprentice allowance claimed.

HAVRE DE GRACE ENTRIES.

FIRST RACE—Purse $1,000, maiden 2 year olds, 6 furlongs:
Alice Dodge ......113 | Short Cake 113
Manymor ....116 | Puzzle Dance 113
Pharabelle ....113 | *Topee 111
†Lazarus ....116 | Savitar 116
Rebellious ....116 | *Repass 108
Top Staff ....116 | Keyman 116
†No Risk ....113 | Maroc 116
Sun Lover ....116 | Sunny Rose 113
†J. N. Camden and A. B. Hancock entry.

SECOND RACE—Purse $1,000, claiming, 3 year olds and up, 6 furlongs:
Green Bottle ...109 | Autumn Gold 109
Worry ....109 | Cornwallis 112
Lady Elgin ....106 | Gurkha 114
Mama's Boy .....112 | French Trap 107
Why Tarry ......107 | Summer Hail 102
*Owaller ....109 | Jolly Duchess 106
*Dark Friend ....105 | Night Mist 106
*Patsey Begone ..106 | Alter Ego 107

THIRD RACE—Purse $1,000, allowances, 2 year olds, 6 furlongs:
Superstition ......113 | Banner Girl 110
Boats Crew ....116 | Big Ned 113
*Gay Amazon ....111 | Good Odds 110
So Rare 113

FOURTH RACE—Purse $2,500, handicap, 3 year olds and up, 6 furlongs:
Clocks ....113 | Masked General..114
Challephen ....109 | Mower 122
Unheralded ....108 | Lavengro 114
†Sun Egret ....113 | Mosawire 114
Lady Maryland ..108 | Nedayr 115
†Clingendaal 105
†A. C. Compton entry.

FIFTH RACE—Purse $1,000, allowances, 3 year olds, mile and 70 yards:
Upstream ....116 | Room Service 113
Bold Stroke ......119 | *Lucky Omen 113
Brown Moth ......119 | Landlubber 116

SIXTH RACE—Purse $1,000, claiming, 4 year olds and up, 1 1-16 miles:
*Bain Marie ......104 | Askaris 115
Ptolemy ....112 | Invermark 112
Jelly Roll ....112 | Kermay 113
Knight Warrior ..112

SEVENTH RACE—Purse $1,000, claiming, 3 year olds and up, fillies and mares, 1⅛ miles:
Reigh Begoo .....104 | American Belle ..114
Dark Revue ....114 | †Miss Hollywood.107
*Nancy Mae ....103 | *Hope 103
*Miss Pecan ......106 | Longful 111
Galloping ....111 | San Antioca 114
Heart Play ....114 | Morun 117
*Dark May .... 96 | †Kindacorn 111
Little Time ....104 | Mardromel 111
†W. H. Denham and F. Farr entry.

BELMONT PARK ENTRIES.

FIRST RACE—Purse $1,000, claiming, 2 year olds, 6 furlongs:
Image of War ...113 | †Colonel Bret 111
Trovadora ....113 | Royal Bit 113
Poesy ....114 | *Shohola 106
Night Tide ....113 | Slave Song 113
Slave Charm ......113 | †Jinx Buster 111
Cariel ....117 | Forfend 114
Modest Queen ...113 | Span. Mammon ..116
†Maxwell Howard entry.

SECOND RACE—Purse $1,000, steeplechase, 3 year olds and up, selling, about 2 miles:
One Bound.........142 | Prattler 142
†Dartalong ....138 | Atophan 137
 | Flying Falcon 148

THIRD RACE—Purse $1,000, allowances, 2 year old fillies, 5½ furlongs:
Easy Does It ......114 | †Lottery 114
Red Eye ....111 | She Did 111
Ciencia ....111 | †Scandalous 111
Airacuda ....111 | Lotta Bull 111
*Solar Flight ......106 | Throttle Wide 114
Sassy Lady ....111 | †Wise Lady 111
Twist ....111 | Crystal Maze 114
†Ogden Phipps-Belair stud entry.

FOURTH RACE—Purse $1,000, maiden 3 year olds and up, 6 furlongs:
Chalotaur ....116 | Madruga 119
Witful ....119 | Audley Girl 116
Color Salute.......119 | Fickle Fairy 116
Fine Airs ....116 | Red Hook 124
Wayward Bess ....116 | *Sky Argo 111
Fairy Dale ....119 | Rodwyn 119
Shawsheen 124

FIFTH RACE—Purse $1,200 allowances, 3 year olds, 1 mile:
 | Cacodemon 111
†Quick Devil ....120 | †Magic Hour 120
Galapas ....117 | Purple King 117
Jacola ....108 | John One 114
Gentle Savage .....111 | Liberty Flight 111
‡Heritage ....108 | †Dah He 111
†Wheatley stable-Ogden Phipps entry. ‡—H. P. Headley entry.

SIXTH RACE—Purse $1,000, claiming, 3 year olds and up, 1 1-16 miles:
Linum ....111 | Speed Limit 117
Patjo ....108 | Balios 117
Mollie Swain ....108 | *Dohoev 103
The Story ....111 | *My Katherine 109
Evergold ....117 | Bail Out 108
Life Guard 111
*Apprentice allowance claimed. 17 lbs. claimed for rider.

BELMONT PARK RESULTS.

FIRST RACE—Purse $1,000, claiming, 3 year olds, seven furlongs:
Fogoso, 111 [Longden] 8-5 3-5 1-4
Maefleet, 111 [Dabson] 2-1 4-5
Hunting Home, 114 [Peters].. 1-3
Time, 1:24 3-5. Show Up, Inviting, Papa Jack and Diavid ran.

SECOND RACE—Steeplechase handicap, purse $2,500 added, 3 year olds and up, about two miles:
Top Wave, 135 [McGovern]...11-5 1-3 out
Rioter, 154 [McKinney] .... 1-6 out
Mad Policy, 135 [Robert]..... out
Time, 3:44. [Only three starters.]

THIRD RACE—Purse $1,000, allowances, 2 year olds, six furlongs:
Third Degree, 116 [Arcaro]..9-20 out out
Rodin, 111 [Wright] 1-2 out
Scarer, 120 [Gilbert] .... out
Time, 1:11 1-5. West Haddon ran.

FOURTH RACE—Purse $5,000, handicap for all ages, six furlongs, Widener course:
The Fighter, 131 [Workman].16-5 6-5 3-5
Go Home, 120 [Dabson] 5-2 6-5
Preeminent, 140 [J. Gilbert].. 4-5
Time, 1:10. *Armor Bearer, *Drowsy, Count Morse, and North Riding ran.
*Greentree Stable entry.

FIFTH RACE—The Mono d'Or, purse $1,200, claiming, 3 year olds and up, 1 1-16 miles:
Fair Stein, 117 [James].......13-10 1-3 1-8
Sweepstaff, 116 [Longden]... 3-5 1-6
Page Boy, 118 [Stout]......... 1-3
Time, 1:44. Old Nassau ran.

SIXTH RACE—Purse $1,000, maiden fillies two year olds, five and one-half furlongs, Widener course:
Miss Brief, 116 [Wright]....12-1 6-1 3-1
*Early Morn, 116 [Stout]...... 7-5 3-5
Kindergarten, 116 [Anderson]... 3-1
Time, 1:05 4-5. La Traviata, Starlight, Sweet Almond, Arabic, Clever Song, Personage, Cynthia Ann, Sailor's Yarn, Ailing, Racing Colors, Omelet, Pekaki, Sugarage, *Cream Cheese, Top Queen, Festivities, †Perfect Dear, and †Hasty Wedding ran.
*Mrs. W. Plunkett Stewart entry.
†John Hay Whitney entry.

SEVENTH RACE—Purse $1,000, claiming, 3 year olds, 7 furlongs:
Flying Wild, 112 [Corbett] 9-5 7-10 1-3
Anthology, 115 [James]...... 2-1 1-1
Sun Time, 115 [Westrope] 1-2
Time, 1:25. Sickle T., Cuckoo, and Shadytown ran.

TODAY'S SELECTIONS

HAWTHORNE, CICERO, ILL.
[Heavy.]
1—Isolene, Red Chief, Million Bucks.
2—The Tribesman, Eternal Wave, Blaze d'Or.
3—Maewhisk, Jubilee C., Emporium.
4—COTTINGHAM, Chipeta, China Boy.
5—Calculator, Le Miserable, Lee Walker.
6—Star Bud, Gato, Chief Nadi.
7—Little Duke, Formax, Captain Jinks.
8—Black Hat, Reelaway, Almac.

LATONIA, KY.
[Heavy.]
1—Betabit, Magic Moon, La Sweep.
2—Ada W., Sortie's Star, Gaylord.
3—Harper, Courtaway, Lauretta.
4—So Blue, Myrica, True Enough.
5—Busy Man, Miss Sarah, Spanish Charm.
6—KNEE DEEP, Black Arrow, Gene Wagers.
7—Brandon Prince, Boy Valet, Crack Boy.

HAVRE DE GRACE, MD.
[Fast.]
1—Camden-Hancock entry, Sun Lover, Top Staff.
2—O'Waller, Dark Friend, Green Bottle.
3—Good Odds, Boat's Crew, Superstition.
4—SUN EGRET, Mower, Clocks.
5—Landlubber, Brown Moth, Bold Stroke.
6—Kermay, Ptolemy, Invermark.
7—Galloping, Kindacorn, San Antioca.

BELMONT PARK, N. Y.
[Fast.]
1—Slave Song, Howard entry, Cariel.
2—No selections.
3—She Did, Wise Lady, Twist.
4—Shawsheen, Red Hook, Color Salute.
5—Headley entry, Magic Hour, Jacola.
6—BALIOS, Speed Limit, Evergold.

ROCKINGHAM PARK, SALEM, N. H.
[Sloppy.]
1—Open Book, Witless, Clockwise.
2—Acautaw, Assist, Masked Gal.
3—Greedan, Brookmeade stable entry, Hazel F.
4—Pripo, Dinna Do, Lady Weaver.
5—Vote Boy, Whooper, Eldee.
6—Somali, Veiled Lady, Lady Bewithus.
7—Starloom, Ross, Hymarque.
8—THE MAULER, Gallant Gay, Tiempo.
9—Our Laddie, Saxophone, Buck Benny.

DETROIT, MICH.
[Heavy.]
1—Zebulo, High Color, Rizla.
2—Prince Fox, Busy Daughter, John M. Kover.
3—FLY ME, Bob Lee, Alghero.
4—Bojangles, Aim High, Bay Stout.
5—Arboreal, Racing Edition, Green Ice.
6—Lester P., Sun Apollo, Maskillo.
7—Tiger Claw, Cactus Jack, Nervous Lady.
8—Smith David, Carus Clarus, Transit Lady.

HAWTHORNE ODDS & JOCKIES

FIRST RACE—Claiming, maidens, 3 year olds and up, 6 furlongs:

Horse.	P.P.	Wt.	Jocky.	Odds.
Isolene	4	107	E. Warden	2-1
Red Chief	2	110	No boy	10-1
Million Bucks	9	110	T. P. Martin	8-5
Swinstar	1	102	N. Pariso	8-1
Scotch Muff	3	107	K. McCombs	20-1
Verde Grey	5	112	No boy	20-1
Primadel	6	110	J. Ashcroft	30-1
Gate Manager	7	110	L. Curts	15-1
Larry S.	8	105	W. VanTass'l	5-1

SECOND RACE—Claiming, 3 year olds and up, 6 furlongs:

Horse.	P.P.	Wt.	Jocky.	Odds.
The Tribesman	6	113	No boy	8-1
Eternal Wave	3	112	H. Hauer	3-1
Blaze d'Or	5	105	R. Conley	10-1
Crashing Idea	1	104	L. Curts	30-1
Polarscope	2	102	W. VanTas'l	15-1
Mokena	4	105	N. Pariso	8-5
Ito	7	118	E. Warden	3-1
Eddie Gardner	8	107	No boy	20-1

THIRD RACE—Claiming, 2 year olds, 6 furlongs:

Horse.	P.P.	Wt.	Jocky.	Odds.
Maewhisk	6	110	N. Pariso	3-5
Jubilee C.	5	103	J. Ashcroft	2-1
Emporium	4	108	T. Vercher	20-1
Our Queen	1	105	No boy	30-1
Turn Out	2	109	T. P. Martin	15-1
Poetic	3	106	K.McCombs	20-1
Shasta Plucky	7	103	R. Conley	10-1

FOURTH RACE—Claiming, 3 year olds and up, 6 furlongs:

Horse.	P.P.	Wt.	Jocky.	Odds.
Cottingham	1	110	N. Pariso	4-1
Chipeta	6	112	K. McCombs	4-1
China Boy	4	113	N. Pariso	2-1
Eva R.	2	108	R. Conley	4-1
Busy Lutrecia	3	105	No boy	8-1
Nim	5	108	No boy	5-1

FIFTH RACE—Claiming, 3 year olds and up, 6 furlongs:

Horse.	P.P.	Wt.	Jocky.	Odds.
Calculator	3	115	L. Sisler	8-5
Le Miserable	6	108	D. Castile	8-1
Lee Walker	1	107	J. McCoy	6-1
Beaver County	2	108	J. Ashcroft	5-1
Marconia	4	110	W. VanTas'l	8-1
Fair So	5	108	K. McCombs	5-2

SIXTH RACE—Allowance, 3 year olds and up, 6 furlongs:

Horse.	P.P.	Wt.	Jocky.	Odds.
Star Bud	4	115	W. Garner	8-1
Gato	7	115	H. Hauer	4-1
Chief Nadi	2	107	H. Hauer	8-1
Merry Caroline	1	114	J. G. Wilson	3-1
Wha Hae	3	112	E. Warden	10-1
Over Yonder	5	112	K. McCombs	5-1
Black River	6	115	T. P. Martin	5-2

SEVENTH RACE—Claiming, 3 year olds and up, 6 furlongs:

Horse.	P.P.	Wt.	Jocky.	Odds.
Little Duke	3	117	T. P. Martin	5-2
Formax	5	102	R. Conley	6-1
Captain Jinks	6	113	L. Sisler	15-1
Black Peter	1	113	A. Lewis	4-1
Doug Brashear	2	112	M. Knight	10-1
Phalamo	4	113	R. Conley	5-1
Justdun	7	108	No boy	12-1
Glad Wings	8	105	J. Ashcroft	4-1

EIGHTH RACE—Claiming, 3 year olds and up, 1 1-16 miles:

Horse.	P.P.	Wt.	Jocky.	Odds.
Black Hat	1	112	W.Leishm'n	20-1
Reelaway	5	117	T. P. Martin	4-1
Almac	6	112	D. Castile	8-1
Swap	2	117	H. Hauer	5-2
Zevar	3	109	No boy	5-1
Mr. Mack	4	107	N. Pariso	3-1
Carbon Copy	7	106	J. Ashcroft	12-1
Yenrac	8	107	G. Cameron	8-1

Daily Doubles

HAWTHORNE.
Silver Braid and Nonconnah..........$30.80
ROCKINGHAM.
Sport Heel and Equerry..............$15.44
LATONIA.
Bugle Bell and Brilliant Stone.........$28.40
FAIRMOUNT PARK.
Phrixus and Idle Worker...............$41.60
DETROIT.
Wise Money and Be Shy..............$28.00

ROCKINGHAM PARK ENTRIES.

FIRST RACE—Purse $800, claiming, maiden 3 year olds and up, 6 furlongs:
Clockwise ....115 | *Tiny Knightess .107
Pot D'Or ....115 | Miss McKay 109
Flaming Play .....115 | Firing 110
*Snow Bird ....104 | *Witless 110
*Last Revue ......107 | *Dinette 104
Open Book ....115 | Much Wiser 118
*All Afire ....113 | *Mexico City 110
Leggett 112

SECOND RACE—Purse $800, claiming, 4 year olds and up, 6 furlongs:
*Masked Gal ......112 | *Assist 115
Fair Time ....115 | *Nedrow 110
*Baby Way ....112 | *Flowery Lady 107
Acautaw ....115 | *Come By Chance.107
Alanad ....115 | Sir Ten 115
Roberta ....112 | *Somebody 110
*Wantarun ....115 | *War Chase 107

THIRD RACE—Purse $800, maiden 2 year olds, 6 furlongs:
*Maria Dulce .....110 | †Search 118
*Hazel F. ....110 | †Sun Cat 110
Silent Witness ....118 | †Sun Arbor 118
Rita Z. ....115 | Greedan 118
†Brookmeade stable entry.

FOURTH RACE—Purse $800, claiming, 3 year olds, 6 furlongs:
*Rebel Flag ......103 | *Long Wave 106
Pripo ....110 | *Lady Weaver 107
Dinna Do ....110 | *Parallel 108
*Dacotah ....110 | Parlor Trick 108
Detonation ....111 | Songstop 108
*Guild ....103 | *Merry Ha Ha.....107
*High Palfry ....106 | *Barttle 105
*Strathdale ....106 | Prince Herode 111
*Prince Alex ....110 | *Jacksaw 113

FIFTH RACE—Purse $800, claiming, 4 year olds and up, 6 furlongs:
*Fumble ....112 | Flying Victory 114
*Fast Express ......112 | Clean Heels 113
*Vote Boy ....112 | *Eldee 112
Whooper 117

SIXTH RACE—Purse $900, claiming, 4 year olds and up, 1 mile:
Vitelio ....113 | Lady Bewithus 106
*Somali ....110 | *Veiled Lady 112
*Willow Bud ....105 | *Eddie H. 108

SEVENTH RACE—Purse $800, claiming, 4 year olds and up, 1 1-16 miles:
*Ross ....108 | *Precursor 108
*Starloom ....110 | *Shantime 105
*Sea Dove ....108 | Crapshooter 113
Hymarque ....110 | *Hildegard 105
*Welsh Lad ....108 | *Songstone 105
*Ultalu ....108 | *Prince Pompey ..108
*A. O'Connell 108

EIGHTH RACE—Purse $800, claiming, 4 year olds and up, 1 1-16 miles:
*Jim John ....113 | Tiempo 112
*Dizzy B. ....108 | *The Mauler 113
*Moralist ....115 | *Silent Shot 115
*Bright Melody ...105 | *Gallant Gay 110

NINTH RACE [Substitute]—Purse $800, claiming, maiden 2 year olds, 6 furlongs:
Sour Cherry ....113 | *Buck Benny 113
Saxophone ....116 | *Silent Gift 108
*Maestrung ....111 | *Althorp Park 111
Our Laddie 118
*Apprentice allowance claimed.

DETROIT ENTRIES.

FIRST RACE—Purse $800, claiming, 4 year olds and up, 6 furlongs:
Arthur Coventry..116 | High Color.........116
Free Forester.....116 | Stone Crop.........113
Zebulo ....113 | Palatine Belle.....113
Rizla ....113 | The Bouncer.......116
Stepping In.........116

SECOND RACE—Purse $800, claiming, 4 year olds and up, 6 furlongs:
Gon's Baby.........116 | John M. Kover.....116
Old Pappy...........116 | Sea Charmer.......113
Busy Daughter.....113 | Orhpan Lass.......113
Wanda Gable.......113 | Colleen Donn......113
Prince Fox...........116

THIRD RACE—Purse $800, claiming, 3 year olds and up; 6 furlongs:
*Orkil's Russet...107 | *Busy Eagle.......102
*Crackall ....113 | Fly Me..............110
*Irene Grant.......102 | *Alghero 105
*Imperial Molly..102 | *Sis Quinlan.......102
*Bob Lee............105 | High Fire............110

FOURTH RACE—Purse $800, claiming, 3 year olds, 6 furlongs:
Tote Board..........110 | Ohio Prince........110
*May Miss...........110 | *Aim High..........102
*Grey Mack.........105 | Bojangles 110
Just Joan............107 | *Gala Nutter......102
Bay Stout.............107

FIFTH RACE—Purse $800, claiming, 2 year olds, 6 furlongs:
Forceful Witch...111 | Green Ice..........108
*Arboreal ....110 | *Big Squeeze......108
*Sir Witch...........110 | Colonial Maid......113
*Josette ....103 | *Jaygee 108
*Racing Edition...111

SIXTH RACE—Purse $800, claiming, colts and geldings and horses, 3 year olds and up, 1⅛ miles:
*Lester P............113 | *Maskillo 105
Sleepalong ....110 | Busy Prince.........110
Stoutheart ....110 | Sun Apollo...........110
Jerdan 118

SEVENTH RACE—Purse $800, claiming, 3 year olds and up, 1⅛ miles:
*Cactus Jack..........99 | Tiger Claw..........112
*Swing Corners...110 | *Allen Caid.......... 99
Grace M..............109 | Billy I.................110
*Mantados ....113 | *Nervous Lady.....110

EIGHTH RACE—Purse $800, claiming, 3 year olds and up, 1 mile and 70 yards:
*Stack Arms.........110 | *Transit Lady......110
*Carus Clarus.......113 | *Chatterfol 113
*Soldier Girl........107 | *Miss Johnston....107
*Smith David.......102
*Apprentice allowance claimed.

LATONIA ENTRIES.

FIRST RACE—Purse $700, claiming, 2 year olds, maiden fillies, 5½ furlongs:
*Grand Villa ....108 | Betabit 113
La Sweep ....113 | Queen Echo 113
*Clans Maid ....111 | Odessa Agnes 113
Magic Moon 113

SECOND RACE—Purse $700, claiming, 3 year olds and up, 6 furlongs:
*My Dolly Dean...100 | *Don Byrd 103
Ada W. ....110 | Sorties Star 108
*Gaylor d...........110 | *Skillful Lady 100
Air Mistress ....105 | *Miss Salute 100

THIRD RACE—Purse $700, claiming, 3 year olds and up, 6 furlongs:
Hildress ....105 | *Galley Sweep 108
Lauretta Jay ....110 | *Queens Best 105
Harper ....113 | Courtaway 105
Honey Chile ....108 | Siva 113
*Agnes Knight 100

FOURTH RACE—Purse $700, claiming, 2 year olds, maidens and fillies, 5½ furlongs:
Myrica ....113 | Strath Spey 113
*True Enough ......108 | *Linger Awhile 108
So Blue ....113 | *Just Tiny 108
*Lucille Dolly 108

FIFTH RACE—Purse $700, 2 year olds, 6 furlongs:
*Miscreant ....108 | He Said 111
Busy Man ....111 | Morcarine 111
Spanish Charm .....111 | Epider 111
Miss Sarah 111

SIXTH RACE—Purse $700, claiming, 3 year olds and up, 6 furlongs:
Lakeview ....115 | Neighbor 110
Decourcy ....110 | Black Arrow 115
Chester Rose ....110 | Gene Wagers 115
Knee Deep 112

SEVENTH RACE—Purse $700, claiming, 3 year olds and up, 1¼ miles:
Boy Valet ....113 | Crack Boy 110
Brandon Prince ....113 | Lac Ha Carolyn...107
*Apple Time ....111 | Kievs Pennant.....110
*Apprentice allowances claimed.

INFLOW OF GOLD EXPANDS BASE OF UNUSED CREDIT

Idle Funds Increased to $3,130,000,000.

The steady stream of gold that poured into the country last week resulted in a big expansion in the unused credit resources of the banking system, the federal reserve board reported yesterday.

The board said that banks at the close of business Wednesday held reserve funds that exceeded legal requirements by 3 billion 130 million dollars. This was an increase of 100 millions from a week earlier. The treasury no longer segregates the incoming gold to prevent expansion in bank reserves.

Gold Gains 184 Millions.

The treasury gold holdings Wednesday were 184 millions larger than a week earlier, the board reported. The total holdings are 13 billions 421 millions.

The presence of a huge volume of unused reserve funds in the banking system has been regarded as a source of danger for several years. The reserve board took steps more than a year ago to lessen the possibility of rapid credit inflation by raising the legal bank reserve requirements. The action has since been rescinded in an attempt to encourage borrowing.

New York banks reduced their commercial loans 2 millions last week. At the same time they loaned 41 million more to brokers and dealers on securities.

Chicago Banks Lend More.

Chicago banks lent 2 million more to commercial borrowers than a week before. Detailed figures follow:

Federal Reserve Bank Credit.
[000,000 omitted.]

	Sept. 14, 1938.	Increase or Decrease since Sept. 7, 1938.	Sept. 15, 1937.
Total res bk credit.	$ 2,596	+$ 4	—$ 2
Monetary gold stock.	13,421	+ 184	+ 770
Treasury currency..	2,733	+ 4	+ 143
Member bank reserve	8,425	+ 156	+ 1,560
Money in circulation.	6,550	— 29	— 4
Treasury cash........	2,759	+ 180	— 736
Treas deposits F.R...	346	— 215	— 2
Nonmem dept F.R.ac.	670	+ 99	+ 91

Member bank reserve balances on Sept. 14, 1938, were estimated to be approximately $3,130,000,000 in excess of legal requirements.

All Twelve Federal Reserve Banks.
[000 omitted.]

	Sept. 14, 1938.	Increase or Decrease since Sept. 7, 1938.	Sept. 15, 1937.
Gold cert.	$10,629,733	—$ 1,186	+$1,499,843
Tot bills disc	6,954	— 114	— 16,244
Bills bought.	540	+ 3	— 2,527
U. S. bnds	744,105	..	+ 6,032
Treas notes	1,196,188	..	+ 38,475
Treas bills	623,722	..	— 6,682
Total U.S. govt sec	2,564,015	..	+ 37,825
Feder res notes cir	4,200,829	— 11,519	— 70,484
Ratio of res pct.	82.3	..	+ 2.3

Member Banks in Chicago.
[000,000 omitted.]

	Sept. 14, '38.	Increase or Decrease since Sept. 7, '38.	Sept. 15, '37.
Loans and inv total....	$1,857	+$ 4	—$153
Loans—Total	526	+ 5	— 206
Com, ind, agri loans....	346	+ 2	— 146
Open market paper......	19	..	— 12
Loans to brokers..........	30	+ 3	— 22
Real estate loans........	11	— 1	— 3
Loans to banks..........	..	..	— 2
Other loans................	53	+ 1	— 9
U. S. gvt dir oblig......	883	— 1	— 33
Oblig guar by U.S......	128	+ 1	+ 29
Other securities..........	320	— 1	+ 57
Reserve with F.R........	896	+ 13	+ 307
Bal with dom banks......	210	— 4	+ 65
Demand dep adjusted....	1,585	+ 13	+ 63
Time deposits............	468	..	+ 15
U. S. govt depostis......	30	— 7	— 27
Domestic banks..........	692	+ 6	+ 165
Foreign banks..........	8	+ 1	+ 1
Other loans for pur sec..	67	..	— 12

Member Banks in New York.
[000,000 omitted.]

	Sept. 14, 1938.	Increase or Decrease since Sept. 7, 1938.	Sept. 15, 1937.
Loans and inv total..	$7,773	+$ 63	—$ 512
Loans—total	3,025	+ 52	— 1,024
Com., indu, agri loans.	1,465	— 1	— 411
Open market paper....	136	+ 1	— 31
Loans to brokers.....	585	+ 41	— 533
Other lns for pur sec.	194	— 2	— 53
Real estate loans......	121	+ 3	— 14
Loans to banks........	91	+ 7	+ 14
Other loans	433	+ 3	+ 5
U. S. gov direct oblig.	2,869	+ 7	— 27
Obligs guar by U. S...	794	+ 2	+ 396
Other securities	1,085	+ 2	+ 143
Reserve with F.R.....	3,597	+ 134	+ 1,122
Bal with dom bks....	74¾	5	+ 7
Demand dep adjusted.	6,474	+ 93	+ 546
Time deposits	684	+ 25	— 38
U. S. govt deposits..	98	— 2	— 248
Domestic banks	2,560	+ 25	+ 616
Foreign banks	370	+ 50	— 154

Hudson Increases Staf; Work on New Cars Starts

New York, Sept. 15.—[Special.]—Production of 1939 models by the Hudson Motor Car company started this week and its staff has been increased to 5,000, the company announced today. The remainder of the 12,000 employés will be recalled as rapidly as factory operations permit.

NEW YORK CURB TRANSACTIONS

Thursday, September 15, 1938.

Shares sold today	142,000	Total sales 1938 to date	30,053,000
Year ago	194,535	Total sales 1937 to date	79,443,387

	Sales.	High.	Low.	Close.	Net chge.
AcmeWire vtc.	25	21½	21½	21½	+ 1½
†AeroSup MfB	100	2¾	2¾	2¾	....
Alles & Fishr	100	2¼	2¼	2¼	....
Alum Co Am.	350	110	105	106½	+ 3½
Alum Ltd	800	112	109	112	+ 6
†Am Airlines.	200	12½	12	12	....
Am Book	10	56	56	56	....
†Am Box Brd	200	9	8¾	9	+ ½
†Am Centrifu	100	1¼	1¼	1¼	....
†ACP&LA ww	199	21½	21½	21½	— 4
†Do B	200	1⅝	1⅝	1⅝	....
Am Cyan B..	1,800	23⅜	21¾	22⅛	+ ½
Am Fork&Hoe	100	10½	10½	10½	— ¼
Am Gas & El.	1,200	24¾	24	24	+ ⅛
Do pfd	50	113¾	113¾	113¾	+ ¼
†Am Gen	300	4	3¾	4	....
†Do $2 pfd.	100	25¼	25¼	25¼	+ 1
AmLight & T	300	13¼	13¼	13¼	....
†Am Maracaib	100	⅝	⅝	⅝	....
†Am Republic	900	8¾	8½	8¾	+ ¾
†Am Seal-Kap	100	3½	3½	3½	+ ⅝
Am Snuperpow	1,600	⅝	⅝	½	....
AppalElP pfd	60	101½	101½	101½	+ ½
†ArctRad Tube	600	¼	¼	¼	....
Ark Nat Gas.	500	2½	2⅜	2½	+ ¼
Do A	600	2¾	2⅝	2¾	+ ⅛
Do pfd	100	5½	5½	5½	....
†*Ashld Oil&R	500	4¼	4⅛	4¼	+ ⅛
Asso G&El pfd	800	6	4⅝	5	+ 1⅛
†Atlas Cor war	200	11/16	11/16	11/16	+ ⅛
Atlas Ply	700	15	13¾	15	+ 2⅛
†AustinSilv M	1,900	⅝	9/16	½	+ ⅛
†Automat Prd	100	1⅝	1⅝	1⅝	+ ⅛
†Aviat & Tran	300	1⅝	1⅝	1⅝	....
†Axton-Fis A.	20	32¾	32½	32¾	+ ¼
Babcock & Wil	800	25¾	25	25¼	+ 1½
†BaldLoco pfd	50	13⅞	13⅞	13⅞	— ⅛
†Do war ...	200	3¼	3¼	3¼	+ ⅛
†Baldw Rub.	100	6⅜	6⅜	6⅜	+ ¼
†Barium StaSt	400	1½	1¼	1¼	— ⅛
†Bath IronWk	1,100	6⅜	6	6¼	+ ⅛
†Bellanca Airc	600	5⅝	5¼	5⅜	+ ⅛
Bliss [E W]..	300	11	11	11	+ ⅞
†Blue Ridge ..	100	1⅛	1⅛	1⅛	....
†Do cv pfd..	100	38½	38½	38½	— ½
†Blumenthl[S]	300	8⅛	8	8	+ ½
Bowm-BltH2pf	100	2½	2½	2½	....
†Brewst Aero	300	5⅜	5¼	5⅜	+ ¼
†Bridgpt Mch	500	5½	5¼	5¼	— ¼
†Do pfd	10	76	76	76	— 1
†Brown F&W.	100	5⅜	5⅜	5⅜	— ⅝
†BrownRubber	800	4⅞	4¾	4¾	+ ⅝
Bruce [E. L.]	200	11½	11	11	+ 1
Buckeye P L	50	26½	26½	26½	— 1
Bunk Hill&S.	100	14¼	14¼	14¼	+ ¼
Can Ind AlcA	100	2⅛	2⅛	2⅛	— ⅛
Do B	100	1⅞	1⅞	1⅞	+ ¼
Can Marconi..	200	1	1	1	....
Carib Syn	1,000	⅞	⅞	⅞	— ⅛
†Carnegie Met	1,000	½	½	½	....
Carrier Corp..	500	19½	19	19	+ ½
†Casco Prod ..	100	15	15	15	+ 2
†Catalin Am .	200	2¾	2⅝	2⅝	— ⅛
*Celanese 1pfd	25	76	76	76	— 2¼
Cen Hd G&E.	400	12¾	12¼	12¼	— ¾
Cen St El ..	2,100	1/16	¼	1/16	+ 1/16
†Centrif Pipe.	100	35⅛	35⅛	35⅛	— ⅛
Do 6% pfd..	125	3¼	3	3¼	+ ¼
†Chamb MWst	100	6½	6½	6½	— ⅛
Childs pfd ...	75	36½	36¼	36¼	+ 2¼
Cities Service.	1,300	6¼	5⅝	6	+ ⅞
Do pfd	300	32	31¼	31¼	+ ¼
Do pfd BB .	20	25	23	23	— 4½
City At Stpg.	200	6½	5⅞	6½	+ ¼
ClaudeNeonLts	300	1⅛	1⅛	1⅛	....
†Cleve Tract..	100	4	4	4	— ¾
Club Al Uten	200	1¾	1¾	1¾	....
†ColDev cv pf	100	4¼	4¼	4¼	— ⅛
†ColoF&I war	500	5⅛	4½	4¾	— ¼
Colum O & G	200	2¾	2⅝	2¾	+ ⅛
Comwl&S war	1,000	1/16	1/16	1/16	....
†CommWatSv.	100	½	½	½	....
†Cons Biscuit.	400	7¼	7	7¼	+ ¾
Cons Copermn	3,800	6	5½	6	+ ⅝
†ConsGas Ut .	500	⅝	⅝	⅝	— 1/16
Cons Stl Corp	100	4	4	4	+ ⅛
ContRoll&Stl	100	7½	7½	7½	+ ½
†Cooper-Bess .	400	6½	6	6	....
†CopperwdStl.	300	26	25¼	26	— 2
†Cosden Petro	600	1¼	1⅛	1⅛	+ ⅛
Creole Pet...	600	19½	19⅛	19⅛	+ ⅛
†Croft Brewng	800	1/16	1/16	1/16	....
†CrownCPet .	100	3⅛	3⅛	3⅛	+ ⅛
CrownClnt A.	200	9	9	9	— 1¼
†Crown Drug.	100	1	1	1	— ⅛
CrystalOilRef .	100	⅝	⅝	⅝	— ¼
Darby Pet ...	400	8	7¾	8	....
†Dayton Rub.	400	12½	12	12	+ 1½
†Det Pap Prd	100	2½	2½	2½	— ⅛
†Det Stl Prod	100	29⅛	29⅛	29⅛	+ 1⅛
DomStl&Coal .	500	11	10¼	10½	+ 1½
Draper Corp .	10	60	60	60	....
Duval Tex Sul	100	6¾	6¾	6¾	— ⅛
EaglePichLd ..	1,400	10½	9¾	9⅞	+ 1⅛
EastGas&F ..	300	1⅞	1⅞	1⅞	....
Do pr pfd ..	225	25¼	24¼	24¼	+ ¼
East Sta Corp	300	1	1	1	....
†EasyWashMB	200	3	2¾	2¾	— ¼
ElBond&Sh ..	7,300	6¾	6¼	6¾	+ ⅞
Do pfd	100	50⅝	50⅝	50⅝	+ ⅝
El P&L war...	100	3	3	3	— ⅝
†Electrographic	100	10	10	10	....
EmpG&F 7%pf	150	40	39	39	— 2
Emsco D & Eq	200	8¼	8¼	8¼	+ ¼
†Equity Corp.	400	1/16	1/16	1/16	— 1/16
†Esquire-Cor .	1,900	11⅜	11	11⅜	+ ⅝
Eureka Pipe L	100	19½	19½	19½	— 1
†Fairchild Av.	500	5	4¼	4¼	+ ¼
†Fidelio Brew	1,000	¼	¼	¼	....
Fire As Phil..	40	55	55	55	— ½
Fisk Rub.....	1,200	8⅝	8⅛	8½	+ ½
Ford M Can A.	200	19⅛	19⅛	19⅛	....
Do B.......	25	19½	19½	19½	— 2¼
†Frankl Ray..	100	3⅞	3⅞	3⅞	— ⅛
†Froedt G pfd	100	16½	16½	16½	....
†Fuller GA....	100	16½	16½	16½	— 2½
†Do 4% pfd	100	34	34	34	— 4
†GatineauP pf	10	81	81	81	— ¾
†Gen Alloys...	200	1½	1½	1½	....
Gen El Ltd...	100	18⅛	18⅛	18⅛	— ⅝
Gen Firepfg..	100	13⅛	13⅛	13⅛	+ ⅛
†GenOutAd pf	20	70	70	70	+ ½
GlenAlden Coal	600	5⅝	5½	5½	....
GodchauxSug B	200	10¾	10	10	— ¾
†Gohr Inc A..	200	2⅞	2⅜	2⅜	— ¼
†Gr Nat Films	400	1/16	1/16	1/16	....
Gray Tel P S..	500	8⅝	8	8¼	+ ⅝
Gt Atl&P	[illegible]	[illegible]	[illegible]	[illegible]	[illegible]
†Grum Air	[illegible]	[illegible]	[illegible]	[illegible]	[illegible]
Gulf Oil	[illegible]	[illegible]	[illegible]	[illegible]	[illegible]
Hall Lamp	[illegible]	[illegible]	[illegible]	[illegible]	[illegible]
†Hearn D	[illegible]	[illegible]	[illegible]	[illegible]	[illegible]
†Hecla Min	[illegible]	[illegible]	[illegible]	[illegible]	[illegible]
Holling Gol	[illegible]	[illegible]	[illegible]	[illegible]	[illegible]
Holt Henry	[illegible]	[illegible]	[illegible]	[illegible]	[illegible]
Hormel G	[illegible]	[illegible]	[illegible]	[illegible]	[illegible]
Humble Oil	[illegible]	[illegible]	[illegible]	[illegible]	[illegible]
†Hummel-R	[illegible]	[illegible]	[illegible]	[illegible]	[illegible]
†Hygrade F	[illegible]	[illegible]	[illegible]	[illegible]	[illegible]
†Ill Ia Pow	[illegible]	[illegible]	[illegible]	[illegible]	[illegible]
†Ill Zinc	[illegible]	[illegible]	[illegible]	[illegible]	[illegible]
Imp Oil Lt	[illegible]	[illegible]	[illegible]	[illegible]	[illegible]
Do reg	[illegible]	[illegible]	[illegible]	[illegible]	[illegible]
Ind Svc 6%	[illegible]	[illegible]	[illegible]	[illegible]	[illegible]
Ins Co N A	[illegible]	[illegible]	[illegible]	[illegible]	[illegible]
†Int P&P	[illegible]	[illegible]	[illegible]	[illegible]	[illegible]
Internat Pe	[illegible]	[illegible]	[illegible]	[illegible]	[illegible]
†Int S Raz	[illegible]	[illegible]	[illegible]	[illegible]	[illegible]
†IntHomeE	[illegible]	[illegible]	[illegible]	[illegible]	[illegible]
Iron Firem	[illegible]	[illegible]	[illegible]	[illegible]	[illegible]
*†Irving Ai	[illegible]	[illegible]	[illegible]	[illegible]	[illegible]
†Jacobs F	[illegible]	[illegible]	[illegible]	[illegible]	[illegible]
†Kingston	[illegible]	[illegible]	[illegible]	[illegible]	[illegible]
*†KoppersC	[illegible]	[illegible]	[illegible]	[illegible]	[illegible]
Lake Shore M	[illegible]	[illegible]	[illegible]	[illegible]	[illegible]
[illegible]	[illegible]	[illegible]	[illegible]	[illegible]	[illegible]
McWill Drdg	[illegible]	[illegible]	[illegible]	[illegible]	[illegible]

	Sales.	High.	Low.	Close.	Net chge.
†Mead-John ..	50	119	118	118	— 3
†Mer C & S ..	500	3	2⅞	2⅞	+ ¼
Mesabi Iron ..	700	1/16	⅛	1/16	+ 1/16
†Mich Bumper	100	½	½	½	....
†Mich G & O.	1,400	2⅛	2	2	....
MidSPet A vtc	100	3½	3½	3½	....
Do B vtc ...	400	1/16	1/16	1/16	— 1/16
†Molybdenum.	800	5	4⅞	5	+ ¾
†Monogram P.	100	2	2	2	....
†Mt City Cop.	900	6	5¾	6	+ ½
†Nat Auto Fib	200	8	8	8	....
†Nat Bellas H	1,100	⅝	⅝	⅝	....
Nat Fuel G ..	100	11¾	11¾	11¾	+ ¼
†Nat Rub Mch	300	6	5⅛	5⅛	+ ¼
Nat Sug Ref..	300	14⅝	14⅝	14⅝	— ⅝
Nat Trans ...	100	7	7	7	....
†Nat Un Rad.	200	11/16	11/16	11/16	+ 1/16
†Nehi Corp ..	100	39⅜	39⅜	39⅜	+ 1⅞
N J Zinc	150	61½	61	61½	+ ¼
†Newmont Mi.	200	69¾	68	68	+ 1
†NYC-Om war.	300	14	13½	13½	+ ½
†Niag-H Pow.	900	6⅝	6⅜	6⅝	+ ¾
†Do B war..	100	1⅛	1⅛	1⅛	....
Niles-Bem-P ..	400	37¾	36½	36½	+ 1¼
†Nipissing Ms.	100	1½	1½	1½	....
†Noma Elec..	200	4¼	4¼	4¼	— ⅛
Nor StaPv A.	200	9¼	9¼	9¼	+ ¼
Nor Am L&P	500	1¼	1	1	....
Ohio Brass B	25	23	23	23	— 1
Ohio Oil pf..	100	111	111	111	....
Pac G&E6pf.	300	29⅛	29	29	+ ½
Pac. Light pf	125	106⅜	106	106	— ⅝
†Pan-Am Air	400	13	12½	12½	— ¼
†Pantepec Oil	3,300	4⅛	3⅞	4	+ ⅛
Parker Pen....	100	14½	14	14	— 1
†Prkersb R&R	200	14	13¼	13¼	— ¾
Pennroad	400	1⅞	1⅞	1⅞	+ ⅛
Penn traffic ..	100	1⅞	1⅞	1⅞	— ⅛
Pa Salt	25	155	155	155	— 2
Pepperel	25	65	65	65	....
†Pharis T&R.	300	7	6¾	6¾	....
†Phillips Pkg	100	2⅝	2⅝	2⅝	....
†Phoenix Sec	200	3	3	3	....
†Pierce Gevern	100	15¼	15¼	15¼	— ¾
†Pioneer Gold	200	2⅞	2⅞	2⅞	+ ⅛
†Pitts Forg..	100	6⅝	6⅝	6⅝	+ ⅛
Pitts Pl Gl..	300	97	96¼	97	+ 1½
Powdrell & A	600	4¼	3⅞	3⅞	— ⅛
Premier Gld..	100	2⅛	2⅛	2⅛	+ ⅛
Prosper Co B	600	5	4¾	5	+ ⅝
PSInd$7 pr pf	10	33	33	33	— 2
Do $6 pf ..	50	18	18	18	+ 1½
Pug SP&L$5pf	100	36	36	36	+ 1
Pyle Nat	200	7	7	7	....
Raym Conc .	50	16½	16½	16½	+ 1
†Red Bank O	100	4¾	4¾	4¾	+ ¼
†Reed Roll Bit	200	31	31	31	+ 1½
†Reeves	100	4¾	4¾	4¾	....
†Reiter-Fost .	100	1/16	1/16	1/16	....
†Roosevelt Fd.	100	1⅝	1⅝	1⅝	+ ⅛
†Root Pet ..	400	2	2	2	— ⅛
†Do pfd	100	4¾	4¾	4¾	— ½
†Rustless I&S	100	7	7	7	+ ¼
†Ryerson & Ha	100	1	1	1	+ ⅛
St Regis Pap.	700	2⅞	2⅝	2⅝	....
Do pfd	25	54	54	54	— 1¼
†Scullin Stl w	100	¾	¾	¾	+ 1/16
Segal Lock&H	200	⅝	⅝	⅝	....
Seiberling Ru	100	3	3	3	+ ½
†Selected Ind.	700	11/16	⅞	⅞	— 1/16
†Sentry S Con	200	¼	¼	¼	....
†Seversky Airc	400	2¼	2	2	....
†Shattuck Den	400	6⅞	6⅛	6⅞	+ ⅞
Sherwin Wms.	50	100¼	100¼	100¼	+ ¼
Singer Mfg..	10	235	235	235	—12½
†Sonotone ...	400	1½	1⅜	1½	+ ⅛
†Soss Mfg....N	200	6	6	6	...
SWPenn pl 1	19½	19½	19½—	¼Y$LP	
S W Penn pl.	100	19⅛	19⅛	19½	— ¼
So Cal Ed pfd	10	37¾	37¾	37¾	+ ¼
†St Oil Ohio.	200	20½	20	20	....
†Do pfd ..	25	103	103	103	....
St Pow & Lt	500	¾	⅝	¾	....
†Stand Prod ..	500	8¼	8¼	8¼	+ ½
†StandStl Sprg	200	14½	14¼	14¼	+ ¼
†Starret Cor v	200	4⅛	4	4⅛	+ ⅜
†Sterchi Br Str	100	3⅜	3⅜	3⅜	+ ¼
†Sterl Alum P	300	6⅜	6¼	6¼	+ ⅛
†Sterling Inc..	200	2½	2½	2½	— ¼
†Stroock & Co	50	9⅛	9⅛	9⅛	— ⅜
†Sunray Oil...	800	2⅝	2½	2½	....
Technicolor ..	1,100	19¼	18⅜	18⅝	+ 1¼
Tex P&L pfd.	20	90	90	90	— 9
Thew Shovel.	150	14¼	13½	13½	+ ½
†Tilo Roof ..	100	10	10	10	+ ½
Tubize Chat..	200	10	10	10	+ 1¼
†Tung-Sol L..	200	3	3	3	— ⅛
†Do pfd	200	7	7	7	....
Unit Airc w..	1,400	6¼	5⅝	6¼	+ ½
†UnitCig-WhSt	100	¾	¾	¾	+ ⅛
Unit Corp war	300	1/16	⅝	1/16	+ 1/16
Unit Gas	5,100	3⅛	3	3⅛	+ ⅛
Do war	300	¾	⅝	⅝	....
Unit Lt&P A.	600	2	1¾	2	+ ¼
Do pfd	500	17⅝	17¼	17½	+ ¾
Unit Milk Pr	25	24	24	24	....
†Unit Shipy A	200	9⅜	9⅜	9⅜	+ ⅛
†Do B	1,400	1⅜	1¼	1¼	....
Unit Shoe M.	225	77¼	75	76¼	+ 1¼
US Foil B....	100	5⅛	5⅛	5⅛	+ ⅛
US Radiator..	100	4½	4½	4½	+ ½
US Rub Recl.	200	2¾	2½	2¾	+ ¼
Unit Verde E.	14,000	1	⅞	⅞	— ⅛
†Unit Wall P	300	2	1⅞	1⅞	+ ⅛
†UnivCorp vtc	100	3⅛	3⅛	3⅛	+ ¼
Utah P&L pfd	50	38	38	38	....
Util Pow & Lt	100	1/16	1/16	1/16	+ 1/16
Util & Ind....	100	1/16	1/16	1/16	....
†Venezuel Pet	600	⅞	⅞	⅞	....
†Walker Min.	100	1½	1½	1½	+ ⅛
†Wellington O	200	3½	3½	3½	+ ⅛
†Wentwth Mfg	500	3	3	3	....
†W Va C&C..	400	1¼	1¼	1¼	— ¼
W Air Exp....	300	2¾	2¼	2¼	+ ¼
W Tab&Sta ..	50	13½	13½	13½	— 3½
†Wolvne Tube	200	5⅝	5⅝	5⅝	+ ½
Wright Harg ..	2,400	7¼	7⅛	7⅛	+ ⅛
†Yukon Pac M	300	1⅜	1¼	1⅜	+ ⅝

DOMESTIC BONDS.

Sales thous.		High.	Low.	Close.	Net chge.
1	Ala Pow 5s'46..	100	100	100	+ ½
1	do 4½s '67	79½	79½	79½	+ 1
[illegible]	[illegible]	[illegible]	[illegible]	[illegible]	[illegible]

Sales in thous.		High.	Low.	Close.	Net chge.
18	El P&L 5s 2030.	64½	63	64½	+ ½
10	EmO&R 5½s '42.	101*	101*	101*	—1-32
	[*Denotes 5-32ds.]				
1	Erie Ltg 5s '67.	105½	105½	105½	....
1	Fed Wat 5½s '54	73½	73½	73½	+ ½
11	Fla P&L 5s '54	89¾	89¼	89¾	....
13	Gatin P 5s '56..	102½	102⅜	102½	....
1	Gen WW 5s '43A	80½	80½	80½	....
18	Geo Pow 5s '67.	88	87	88	+ 1
1	Gl Ald Cl 4s '65	70½	70½	70½	....
1	†HelW&Co 4s '46	93½	93½	93½	....
4	Ill P&L 5s '56C.	89¼	88¾	89¼	+ ¼
9	do 5½s '54B....	94¾	93	94	+ 1½
7	In & Mich 5s '57.	110½	110½	110½	— ¼
2	Ind El 6s '47...	93¾	93¾	93¾	— ¾
4	Ind Svc 5s '50.	48½	48	48½	+ 1½
1	do 5s '63A......	48	48	48	— 1
4	Int P S 6½s '55C	46	46	46	+ 4¾
11	Int Salt 5s '51..	108¼	108¼	108¼	— ¼
1	Inters Pow 6s '52	31	31	31	+ 1¾
9	do 5s '57.......	53	52¼	52¼	— 1¼
2	Int P S 5s '56D..	77¾	76¼	76¼	....
6	do 4½s '58.....	72¼	70	70¾	— 1¾
7	IaNeb L&P 5s '57	98¾	98¾	98¾	+ ½
11	Ia P S 5s '57...	104	104	104	....
2	It S Pw 6s '63A	38¾	38¼	38¼	— 1¾
1	J C P&L 5s '47B.	104¾	104¾	104¾	+ 1¼
1	Kan Pw 5s '47A.	101¼	101¼	101¼	— ¼
6	Ky Ut 5s '69I.	80	79	80	+ ¼
8	Leh PS 6s 2026A.	100⅝	100	100⅝	+ ⅝
10	Lex Util 5s '52	97½	97	97	— 1
7	Lou P&L 5s '57.	104¼	104¼	104¼	+ ⅛
2	Mem P&L 5s '48	91	91	91	+ 1½
2	Met Ed 4s '65G.	108	107⅝	108	+ ¼
5	MinnP&L 4½s'78	94	94	94	+ ½
10	Miss P&LCo 5s'57	84½	84	84½	....
5	Miss Pow 5s '55	76⅝	76⅝	76⅝	....
2	Mon-D P 5½s'44	96	96	96	— 1
4	MunsSS 6½s'37 ct	4	4	4	....
1	NatP&L 5s 2030B	79	79	79	+ ½
2	NatPubS 5s '78 ct	37	37	37	— 1
15	Nev Cal E 5s'56	79½	77¾	77¾	— 1½
2	NewAmGas 5s'48.	118	117½	117½	....
7	NEngG&E 5s '50	51⅝	49	49	— ½
2	do 5s '48.......	49	49	49	— 1
9	NEngPw 5½s'54	87⅝	87	87½	+ ⅜
5	do 5s '48.......	87	86⅝	86⅝	+ ½
2	do 3½s '61......	105	105	105	....
2	NOrlPS 5s'42 st	93¼	93¼	93¼	....
2	NY&WL 4s 2004.	104¼	104¼	104¼	— ¼
3	NYP&Lt 4½s '67.	106½	106	106	— ⅜
10	NorIndP S 5s'69.	104	103⅝	103⅝	— ⅜
1	do 5s '66 C......	104⅝	104⅝	104⅝	— ⅛
2	do 4½s '70 E....	99½	99½	99½	....
5	OhioP 5s '52 B.	105½	105½	105½	....
5	do 4½s '56 D....	103	103	103	+ ¼
5	†OkING 4½s'51A.	103	103	103	+ ⅛
1	OklaP&W 5s '48	82¼	82¼	82¼	— ¼
6	PacG&E 6s '41 B.	114¼	114¼	114¼	....
3	Pac P&L 5s '55	74¾	74¼	74¾	+ ¼
4	PenCP&L 4½s '77	85	84¼	85	....
5	do 5s '79.......	94	93½	94	+ 2½
2	Pen-Oh Ed 6s '50	95⅜	95⅜	95⅜	— ⅛
2	do 5½s '59......	89½	89½	89½	— ¼
2	†PenWa&P 5s'40.	105¼	105¼	105¼	+ ¼
1	PeoGL&C 4s '81B	91½	91½	91½	+ 2
4	PortldG&C 5s '40	61½	61¼	61¼	....
1	PotomcE 5s '56E.	108⅝	108⅝	108⅝	+ ⅛
4	†PbSNI 4½s'81F.	102¼	101½	102¼	+ 1¼
1	PubSv NJ 6s ct.	140	140	140	....
8	PugSP&L 5½s'49	76½	75¾	76	+ 1½
5	do 4½s '50 D....	69¾	69⅜	69⅜	— ¼
1	Scripps 5½s '43.	101¼	101¼	101¼	....
4	†Scullin Stl 3s '51	53½	52	53½	+ 1½
8	ShW&P 4½s '67A.	103⅞	103½	103½	— ⅜
9	SEP&L6s2025A..	86½	85⅞	85⅞	— ¼
11	†SoCalEd3¾s'45	103⅞	103½	103⅝	+ ⅛
4	†do 3¼s '60......	105	104½	104⅝	+ ¼
12	†do 3⅜s '60B....	105¼	105	105	....
4	†do 4s '60........	108¼	108¼	108¼	— ½
14	So'westAT5s'61A	98¾	98¼	98¼	— ¾
1	So'wPubS6s'45A	103⅛	103⅛	103⅛	....
2	StandG&E6s'48st.	47	47	47	+ ¾
11	do 6s '51.......	48½	47½	48	— ¾
1	StandInv5½s'39..	76	76	76	— 2
3	StandP&L 6s '57	46	46	46	+ 1¼
11	†StarrettCor5s'50	33¾	33	33⅜	+ 2⅜
1	†Sup'pwIll4½s'70.	106	106	106	+ ½
12	TennElP 5s '56..	83½	83½	83½	....
1	Tex El S 5s '60..	90	90	90	....
1	Tex P&L 5s '56..	99	99	99	+ ¼
4	TwinCRT5½s'52A	55	53½	53⅝	+ 1⅝
1	UnitL&P6½s'74..	72¼	72¼	72¼	+ ¼
1	do 6s '75.........	70	70	70	+ ⅛
15	UnitL&Ry5½s'52.	75½	75	75¼	+ ⅛
1	UtahP&L6s2022A	77	77	77	— 1¼
3	VirgPS5½s'46A..	88¼	88	88¼	— ½
4	†Waldorf-Ast5s'54	19¼	18	18½	+ ¼
5	WashWaP 5s '60.	105	105	105	— ¼
1	WNewspUn6s'44.	48½	48½	48½	+ 2
3	WestPaEl5s2030	102½	102½	102½	....
1	WestTexUt5s'57A.	91	91	91	+ 1
10	WUG&E5½s'55A	105¼	105	105¼	+ ⅛
7	WisMinL&P5s'44	106⅝	106⅛	106⅛	— ⅛
4	YadkinRivP5s'41	103	103	103	— ¼

FOREIGN BONDS.

Sales in thous.		High.	Low.	Close.	Net chge.
1	CaucaVal 7s'48ct	8½	8½	8½	....
1	DanishCon5s'53..	99	99	99	— ¼
2	DanzigPort6½s'52	40½	40½	40½	— 1
1	ErcMEl6½s'53A..	42½	42½	42½	— 6½
3	FinRMBk5s'61st	101	101	101	— 2½
1	GerCMun7s '47..	20¾	20¾	20¾	— 2⅛
1	do 6s '47......	20¼	20¼	20¼	— 1⅞
3	ParanaBraz 7s'58	10	10	10	....
1	PiedEl6½s'60A.	47½	47½	47½	+ 3½
2	Prussia El 6s '54	21	21	21	— 1½
3	SantaFeArg4s'45st	59¾	59¾	59¾	— ¾
3	Stinnes 4s'40 2d st	51	51	51	— 1
2	TerniElec6½s'53.	48	48	48	+ 4

*Ex dividend. †Fully listed; all others are dealt in on an unlisted trading basis. xr—Ex rights. ur—Under rule. ww—With warrants. xw—Without warrants. war—Warrants. §Matured bonds; negotiability impaired during investigation.

KOPPERS GETS CONTRACTS.

Contracts for two Koppers phenolate plants for purification of refinery still gas have been awarded by Sun Oil company to Koppers company's engineering and construction division.

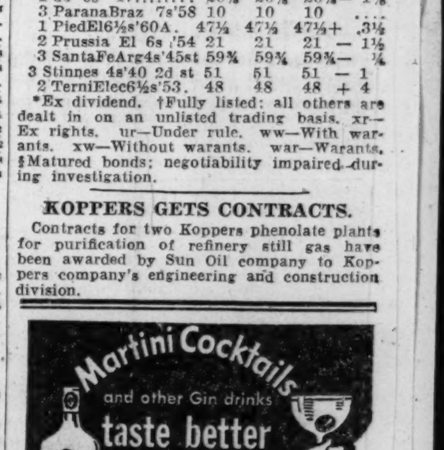

This is under no circumstances to be construed as an offering of these Debentures for sale, or as an offer to buy, or as a solicitation of an offer to buy, any of such Debentures. The offer is made only by means of the Prospectus.

NEW ISSUE

$25,000,000

THE ATLANTIC REFINING COMPANY

Fifteen Year 3% Debentures, Due September 1, 1953

Price 99% and accrued interest

Copies of the Prospectus are obtainable from the undersigned.

SMITH, BARNEY & CO.

September 15, 1938.

Chicago Daily Tribune
THE WORLD'S GREATEST NEWSPAPER
FRIDAY. SEPTEMBER 16. 1938.

EUROPE'S GOLD LAYING UP WAR CREDITS IN U. S.

Morgenthau Tells 'Flight to Dollar.'

Washington, D. C., Sept. 15.—(AP)—The treasury disclosed tonight that an unprecedented flood of foreign money to the United States is creating a huge reservoir of potential purchasing power for European governments which might need food and other supplies in case of war.

Secretary Morgenthau.

Secretary Morgenthau told reporters that the "flight to the dollar was the greatest ever." Treasury figures showing purchases of 250 million dollars' worth of gold in the first thirteen days of September indicated that the influx of foreign money amounted to several hundred million dollars. The physical movement of gold necessarily lags behind the actual financial transactions.

Can Sequester Investments.

Although most of the foreign money was sent here by individual banks seeking safety for their wealth, financial experts generally believe that the governments involved in a European war would almost immediately sequester the foreign investments of their nationals.

The principal European countries are war debt defaulters and the Johnson act prevents them from borrowing money here. For this reason the American investments of their nationals might be the handiest resources with which they could make initial war purchases here.

"The movement," Secretary Morgenthau said, "proves that the United States is the financial center of the world and can resist the kind of nervousness that people with money fear. If foreigners want to send their money here for refuge, we are glad to take care of them."

Regulate Foreign Exchange.

The treasury head explained that the vast transfers of funds were being accomplished with minimum fluctuations of foreign exchange rates. This was because of the operation of an agreement which pledges the United States, England, France, Belgium, Switzerland, and the Netherlands to monetary stabilization.

The United States, however, is not risking any of its own money in helping to keep foreign currencies stable, Morgenthau asserted. At the request of foreign governments which signed the agreement, America's stabilization fund does sometimes deal in foreign currencies, but uses only the foreign country's money for the transaction, he explained. When the fund makes purchases for a foreign country, it requires reimbursement in gold or dollars within twenty-four hours.

Delay Control of Credit.

The secretary said no steps have been decided upon yet to control any credit expansion resulting from the foreign money. He added that he was in daily contact "with the best financial brains of the country."

An influx of foreign money increases the total of American bank deposits and thus increases the amount of money the banks can lend. However, especially since the business recession began here, bank loans have generally declined and have not been influenced by the vast amount of lendable money available.

If the European war threat subsides, the treasury expects a wholesale repatriation of foreign money, but since it owns more than half of the world's gold, it expresses no anxiety about meeting that problem.

BANK CLEARINGS DIP 11.6 PER CENT BELOW YEAR AGO

New York, Sept. 15.—(AP)—Bank clearings in twenty-two leading cities in the week ended Sept. 14 totaled $5,164,437,000, or 11.6 per cent under $5,839,616,000 in the same 1937 week, Dun & Bradstreet reported today. The total was $1,005,832,000 above the preceding week, which was shortened by the Labor day holiday.

Turnover in New York amounted to $3,251,904,000, a drop of 8.7 per cent. Clearings of the other cities were $1,912,533,000, or 16.1 per cent lower. Chicago volume of $276,800,000 was 23.6 per cent below $362,500,000 in 1937.

SALES EXECUTIVE

Branch Manager and Salesmen for Chicago Sales Office of Nationally Known Stoker Manufacturer.

Leading manufacturer of automatic coal stoker wants high type men as Branch Manager and Salesmen who have a successful record in selling stokers or heating equipment, for a new Chicago Sales Office. Must have proven ability in handling sales and organizing sales work. Sound knowledge of heating equipment, and experience in selling methods of stokers or similar products. Must be aggressive, hard workers, ambitious and of good character. Exceptional and permanent opportunity for the right men. For appointment, call Mr. J. C. Hart, Randolph 7516 Friday, Saturday, or Sunday between hours of 9 to 5.

Price of Atchison, Topeka & Santa Fe Stock 1933-1938

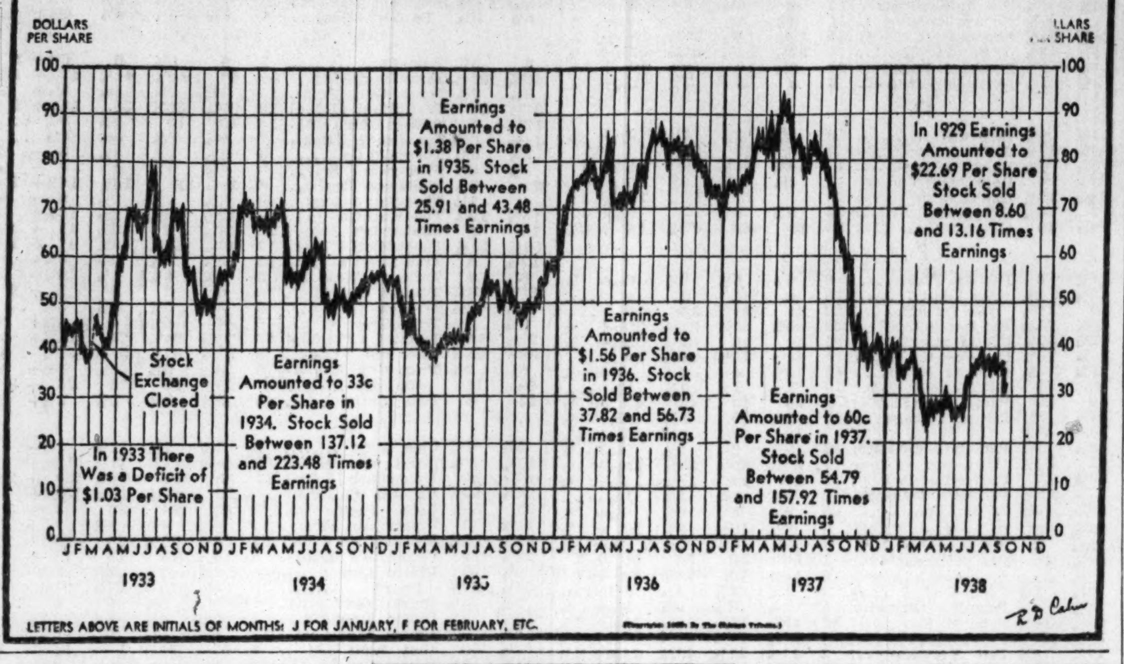

LETTERS ABOVE ARE INITIALS OF MONTHS: J FOR JANUARY, F FOR FEBRUARY, ETC.

British Pound Steady; Franc Turns Firmer

After fluctuating uncertainly in foreign exchange dealings in New York yesterday, the British pound sterling closed unchanged at $4.80⅞ in terms of the dollar. A last minute drop canceled an early gain. Other European currencies moved irregularly. Official British control was reported to have supported the pound slightly under the closing rate.

Carried by Wednesday's momentum, the French franc ended 0.00⅛ higher at 2.69¾ cents. Swiss francs held unchanged. The Belgian belga lost 0.03 cent. It closed at 16.80 cents. Czech crowns were steady at 3.45 cents.

London Gold Price Lower.

In London the price of gold was set by traders without reference to the pound-dollar rate for the first time since England left the gold standard in 1931. The yellow metal was marked down the equivalent of about 16 cents to $34.78 in one of the widest breaks in weeks in the open market.

Because of uncertainties over insurance rates, the lowered price failed to attract buyers looking for a profit in arbitrage shipments to New York. Increased insurance rates would wipe out their margin of profit. Most of the gold offerings were absorbed by the British equalization fund.

More Gold Coming to U. S.

Gold engagements of $6,638,000 in England were announced during the day by the Federal Reserve bank of New York. The bank's gold statement for the week ended Sept. 14 showed imports of gold amounting to $70,272,000. Of this $66,063,000 came from England.

Heavy Dutch gold shipments from Amsterdam were reported yesterday.

BUILDING AWARDS ABOVE 1937 FOR 9TH CONSECUTIVE WEEK

New York, Sept. 15.—(AP)—For the ninth consecutive week engineering construction awards — $53,569,000 for the current week—exceeded 1937 levels, Engineering News-Record reported today.

The construction total for thirty-seven weeks of 1938, at $1,872,779,000, was 4 per cent above the $1,801,337,000 in the corresponding period last year.

Public construction was 71 per cent above the like week a year ago; private awards, 61 per cent below. Awards for the current week, last week [a holiday week], and the 1937 week were:

	This week.	Last week.	Last year.
Private..$	8,152,000	$16,444,000	$20,781,000
Public .	45,417,000	36,012,000	26,566,000
Total ..$	53,569,000	$52,456,000	$47,347,000

ILLINOIS ASKS DISSOLUTION OF GAS RATE ORDER

The Illinois commerce commission forwarded a brief to the state Supreme court yesterday asking dissolution of an injunction issued last February by Judge Stanley H. Klarkowski of the Cook county Circuit court. Judge Klarkowski's order permanently restrained the commission from enforcing its ruling of May 21, 1937, denying an application by the Peoples Gas Light & Coke company for a $3,000,000 yearly rate increase.

After the injunction was issued, the gas company immediately raised its rates. The appeal brief, prepared by Attorney General Otto Kerner and Harry R. Booth, counsel for the commission, asserts that the Circuit court lacked jurisdiction in the case and erred in determination of values of the company's property.

Drop War Risk in All General Ocean Policies

New York, Sept. 15.—[Special.]—American companies doing marine underwriting business today agreed to give 48 hours' notice of cancelation of all war risk insurance clauses in general policies covering ocean shipments. The decision followed similar action this morning by London Lloyds and other British underwriters.

Hereafter, until further notice, war risk insurance on ocean shipments will be written separately.

Started with Ethiopian War.

The 48 hour cancelation clause has been included in marine policies by practically all companies since the beginning of the Italian-Ethiopian war and the resultant Mediterranean crisis. Prior to that, most policies contained a five day cancelation clause.

Justification for the cancelation clause as given by underwriters is that rates can be lower during a period of comparative world peace if the cancelation clause is included than if it were not. Then, if war breaks out, rates can be boosted for the duration of the crisis.

Means Higher Rates.

Insurance men pointed out that the increased overhead alone of writing separate war risk policies would result in higher rates for the complete coverage. Any additional cost would depend on the degree of risk apparent at the time of writing the policy.

Policies will be written at rates effective at the time the ship carrying the insured cargo sails.

The action of the American insurance companies was decided at a meeting of the war risk committee of the American Institute of Marine Underwriters.

GRAINS SLUMP AS WAR SEEMS LESS IMMINENT

Wheat Prices Drop 2⅛ to 2⅝ Cents.

CHICAGO GRAIN PRICES

Closing prices on the December delivery of principal grains on the Chicago Board of Trade yesterday:

	Yesterday.	Wednesday.	Yr. ago.
Wheat ....$	.64⅝	$ .67¾	$1.03¼
Corn	.50⅜	.51⅞	.62¾
Oats	.25⅛	.26¼	.30¼
Rye	.43⅛	.45⅞	.78
Soy beans.........	.79¼	.79¼	.95½

Grain prices declined sharply yesterday in leading markets. Selling was induced by less warlike news from Europe. Closing trades on wheat futures on the Chicago Board of Trade were at net losses of 2⅛ to 2⅝ cents a bushel. Corn declined 1½ to 1⅝ cents and rye lost 2⅜ to 2¾ cents a bushel. Lard futures closed with net losses of 10 to 20 cents per 100 pounds.

Speculators who bought wheat futures actively on Wednesday led the selling yesterday. They found support lacking at times. Winnipeg prices closed 2½ to 2¾ cents lower. Net losses of 1½ to 2⅝ cents were recorded in Liverpool. Rotterdam wheat futures were 3 to 4 cents a bushel lower.

Trading Shrinks in Volume.

Trading in grain futures decreased sharply yesterday. Sales on the Chicago Board of Trade were estimated by brokers to have been less than half of the business transacted on Wednesday. The Commodity Exchange administration reported sales of all grain futures on Sept. 14 had been 73,876,000 bushels. This was the largest day's business since Oct. 13, 1937.

Confirmation was secured yesterday that large sales of Canadian wheat and flour had been made for export in the last week. There were reports of some business in domestic wheat and flour. Sales of the latter were said to have been made possible by the AAA export subsidy equal to 10 to 14 cents a bushel on wheat. The subsidy early in September was 5 to 7 cents a bushel.

Wheat Plan Compliance Varies.

Reports yesterday from the American southwest indicated that many farmers were signing AAA contracts to reduce their wheat acreage for the 1939 crop. Recent rains, however, have generally placed the soil in the best condition in several years. Producers who will not coöperate with the government are expected to seed a full acreage. They are said to be anticipating a higher price level next summer.

Purchases of more than 100,000 bushels of cash corn were reported yesterday for deferred shipment to Chicago.

Small Business Men and Labor Demand Wagner Act Revision

[Chicago Tribune Press Service.]

Pittsburgh, Pa., Sept. 15.—Demands that the Wagner labor relations act be amended were made today by representatives of little business, the American Federation of Labor, and independent labor. The charges that the law needs revision were made at the "labor session" of the National Association of Small Business Men's convention here.

Mathew Woll asserts Wagner act needs clarification.

A resolution presented to delegates by the resolutions committee asserted: "We believe in the principles of collective bargaining, but insist upon immediate amendment of the Wagner act to provide equal rights for employer and employé, review of evidence and decision by the courts, and the requirement of secret balloting under federel supervision."

Vote on Resolution Today.

The resolution will be voted on tomorrow at the final session, when delegates draw up their platform for business recovery, De Witt M. Emery, president of the association, announced. Today's attendance dwindled to about 100 delegates. About 200 attended yesterday.

Matthew Woll, vice president of the A. F. of L., told delegates tonight that the Wagner act needs clarifying and that the method of its administration must be changed.

"To many employers," he said, "it appears as a device to raise an additional element of conflict between labor and management. To a growing number of workers it becomes evident that this device may be used to shape, regulate, and control the destiny of labor and labor organizations."

Woll declared that government competition with business and government propaganda against business were increasing unemployment and injuring labor as well as industry.

"Stamps Out Unaffiliated Labor."

Reginald Boote, secretary of the national council of independent unions, told the convention this afternoon that the real purpose of the Wagner act was to stamp out unaffiliated labor organizations, including all company unions.

Congressman Samuel B. Pettengill [D., Ind.], speaking at the convention tonight, asserted that business has been hurt by encouragement of the sitdown strike by government, and by fixing of wages by federal statute. The government adopted high taxes, he charged, "deliberately designed to impede business." He asserted that the administration's attacks on the Supreme court and on constitutional government had produced an adverse effect on business because they attacked fundamental institutions.

The resolutions committee today was considering a proposal that a telegram be sent to the President urging him to "assert to the country that the major social objectives of the New Deal have been reached and that business be assured it may proceed toward recovery."

The committee also proposed to sift from yesterday's 38 resolutions to aid recovery a list of six immediate objectives of the association for the coming year. These called for abandonment of government competition with business, and for revision of the social security act to place social security on a pay-as-you-go basis.

They also demanded the repeal of emergency legislation under which congress has delegated its legislative powers. They affirmed the right of free speech, with specific reference to the press and radio.

Another objective was stated thus: "We believe in the application of fundamental principles of good business practice to the operation of government; we call for immediate action about a real balance in the budget; surrender by the executive [President Roosevelt] of all delegated 'blank check' powers and control of the purchasing power of the dollar; return of relief to the state, and adoption as rapidly as possible of the principle of taxation for revenue only." The sixth dealt with the Wagner act.

Get Corporation Advertising.

An official of the association disclosed today that more than half of the $35,000 income raised by the organization so far has come from selling advertising to big business. This total income figure did not include membership fees, he said. The cost of getting memberships has exceeded the total income from the $5 per member fees, he added.

He said that advertising by large corporations in the convention program at $1,000 a page brought in $21,500. In doing this the association used the Democratic national committee's plan.

The Illinois Council of Small Business Men announced today by wire from Chicago its decision to affiliate with the National Association of Small Business Men. The telegram was sent by Donald P. Blake, a director of the Illinois council. Blake is president of the Charles G. Blake Monument company, Chicago. No member of the Illinois council is attending the convention.

LIFE INSURANCE WRITTEN IS LESS THAN YEAR AGO

New York, Sept. 15.—(AP)—New life insurance written in August was 21.6 per cent below the same month of 1937. The total for the first eight months of this year was 23.3 per cent less than for the same period last year. This was disclosed today by the Association of Life Insurance Presidents in its monthly report to the department of commerce.

The report shows the total new paid-for business of forty companies having 82 per cent of the total life insurance outstanding in all United States legal reserve companies.

The August, 1938, total was $550,960,000, against $703,123,000 in the same month last year. For the first eight months the total was $4,764,181,000, compared with $6,208,106,000 in the same months last year.

STOCKS CLIMB ON HOPES FOR PEACE ABROAD

Many Active Issues Rise $1 to $4.

[Chicago Tribune Press Service.]

New York, Sept. 15.—Hope that Prime Minister Neville Chamberlain of England and Chancellor Adolf Hitler of Germany will devise a plan to settle the Czech-Sudeten problem generated a strong stock market today. Prices of leading shares advanced 1 to about 4 points and more volatile issues spurted 5 to 6 points.

Sales totaled 1,150,000 shares, compared with 2,820,000 shares yesterday. The list narrowed down to 742 issues, from 950 traded yesterday. Today 546 closed higher, 97 lower, and 99 unchanged.

The day's best gains were registered in an active opening. With blocks running to 5,000 shares, leading issues recovered 1 to 6 points. Orders, some of them bunched, were so heavy that specialists had difficulty in arranging initial quotations.

Some Take Profits.

The activity continued for about thirty minutes, after which demand seemed to be satisfied. As no more sustained buying appeared, some traders pulled out to protect their gains. Concessions thus resulted.

Around midday news that the Prague government had extended martial law to more Sudeten districts brought fresh selling. Early gains were halved in many instances. Additional support came in the last hour, however, and prices approached their peaks.

Today's market behavior coincided with other important world markets. Trading in London was at higher levels, with American issues in heavy demand. Continental exchanges also were strong.

Pleased by Primaries' Results.

Although chief attention has centered on Europe, domestic industrial and political developments are being given more than a passing glance by the financial district, according to observers. Of particular significance today, they said, was the administration setback in Georgia. One observer said it was probable that "without the war scare, this week would have seen a good rise in stocks based on the recent defeats of Roosevelt candidates."

All divisions of the list shared in today's advance. Industrials, however, led the upturn. The Dow-Jones index for that group closed at 136.22, up 3.29. Rails added .97 on average at 25.19, and utility stocks rose .72 to 18.23.

General Motors, United States Steel, United States Rubber, Chrysler, Anaconda, Yellow Truck, General Electric, Montgomery Ward, B. F. Goodrich, and Electric Autolite

[Continued on page 30, column 1.]

THE HICKEY-FREEMAN LABEL HERE EXCLUSIVELY IN CHICAGO

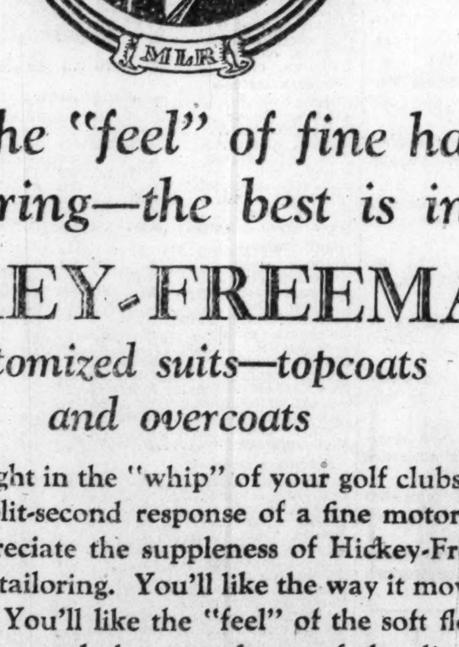

Enjoy the "feel" of fine hand-tailoring—the best is in

HICKEY-FREEMAN

customized suits—topcoats and overcoats

If you delight in the "whip" of your golf clubs—and the split-second response of a fine motor—you'll appreciate the suppleness of Hickey-Freeman hand tailoring. You'll like the way it moves with you. You'll like the "feel" of the soft flexible woolens and the easy drape of the distinguished style. Most of all you'll like the prices—they're modest for such clothing luxury

TWO NEW FALL FEATURE VALUE GROUPS AT

$65 and $75

Suits for every figure—2nd floor
Topcoats & overcoats—6th floor

GUARANTEED SATISFACTION

MAURICE L ROTHSCHILD

State at Jackson

Who Will Settle Your Estate?

A year or more is required to settle an estate. During that period the skill of the executor will many times be tested. The estate will be settled promptly and economically when the executor is diligent and competent.

1st

THE TRUST DEPARTMENT
Serves

INDIVIDUALS—As
Executor
Administrator
Trustee under Agreement
Trustee under Will
Trustee of Life Insurance
Successor or Co-Trustee
Guardian
Conservator
Agent—Custodian
Depositary under Court Order
Investment Supervisor

CORPORATIONS—As
Transfer Agent
Registrar
Paying Agent
Indenture Trustee
Bailee
Depositary
Agent—Custodian
Investment Supervisor

CHARITABLE INSTITUTIONS
COLLEGES, ESTATES, ETC.
in all appropriate trust capacities

Will your executor have the specialized knowledge and experience required for the expeditious and efficient administration of your estate?

The service rendered by this bank as executor and trustee is the outcome of years of continuing experience. Such experience offers assurance of an understanding and capable management of an estate.

You may feel free to consult officers of the Trust Department. An invitation is extended to you to do so.

The First National Bank of Chicago

Trust Department

DEARBORN, MONROE AND CLARK STREETS

MEMBER FEDERAL DEPOSIT INSURANCE CORPORATION

STOCKS CLIMB ON HOPES FOR PEACE ABROAD

Many of Leading Issues Gain $1 to $4.

[Continued from page 29, column 8.]

were among the most active issues on the board. Their gains ranged from 1 to 3¾ points, the largest margin accruing to Chrysler.

Other good gains included Bethlehem Steel, up 3⅜; Sears-Roebuck, up 3¾; Borg-Warner, up 2⅛; Kennecott Copper, up 2¼; Westinghouse, up 1½, and Texas corporation, up 1¾.

In the chemicals Allied soared 6½ points on a few sales. Union Carbide and du Pont added ⅝ and 4¾ points, respectively. Douglas, up 1, and Boeing, up 1⅛, were well liked in the aviations.

Carrier issues were led into higher territory by New York Central, which gained 1¼ points in good volume. Similar gains were made by Santa Fe, Southern Pacific, and Illinois Central. Chesapeake and Ohio advanced 2 points and Union Pacific 3½ points.

American Telephone and Telegraph was a feature of the public utility section, jumping 4 points. Radio corporation was active and ⅛ point higher.

Foreign Markets Rally.

LONDON, Sept. 15.—[Special.]—Spirited bidding in gilt edge securities carried all sections upward today. Traders expressed relief as Prime Minister Chamberlain left to visit Germany for peace talks with Reichsfuehrer Adolf Hitler. British government bonds closed 2½ to 3½ above Wednesday.

Foreign bonds advanced as much as 3 points. Industrials moved sharply higher. Transatlantic securities closed 1 point lower to 3 points higher. Substantial support was received from Amsterdam and continental sources.

In Paris the bourse closed strong. Large gains were registered in all departments.

The Berlin bourse rallied from Wednesday's slump.

CHICAGO STOCK PRICES RALLY.

Chicago stocks recovered rather sharply yesterday from their Tuesday and Wednesday slumps. Gains ranging up to 2 points were general throughout the list. Trading was much reduced.

A total of 26,500 shares, excluding 19,500 Commonwealth Edison rights, was traded, compared with 67,200 shares and 37,800 rights Wednesday. Of the 84 issues traded, 46 advanced, 14 declined, and 24 were unchanged at the close.

Zenith Radio stock was the volume leader, closing 1¾ higher to 20⅝ on sales of 2,150 shares. Houdaille Hershey B and Bendix Aviation, rose 1¼, finishing at 15¾ and 20¾, respectively.

Borg Warner gained 2 full points at 32½. Butler Brothers advanced ⅝, Armour common ¼, and Marshall Field one point.

Bank Stocks.

Chicago bank stocks were inactive yesterday in exceptionally light trading. The only changes among the leaders were made by shares of the Chicago Title and Trust company and the First National bank. The former dropped $1 to close at $129 bid, $133 asked. First National shares closed $1 higher at $212 bid, $217 asked.

CHICAGO.

[Nominal quotations.]

	—Yesterday— Bid.	Ask.	—Wednesday— Bid.	Ask.
American Nat.	200	210	200	215
Chicago Title..	129	133	130	134
City National..	114	119	114	119
Continental Ill.	64	66	64	66
First National.	212	217	211	215
Harris Trust ..	285	295	285	295
Northern Trust	495	505	495	505
NEW YORK.				
Bankers' Trust	40⅝	42¾	40½	42½
Bk. Manhattan	14	15½	13¾	15¼
Cent Hanover..	80	83	79½	82½
Chase	29¼	30¾	28½	30
Chemical	37¾	39¾	37	39
First National.	1,590	1,630	1,580	1,620
Guaranty	213	218	212	217
Irving	10	11	9¾	10¾
Mfrs Trust....	34½	36½	34¼	36¼
National City.	22¼	23¾	21½	23
N Y Trust....	77½	80½	77	80
OTHER BANKS.				
Bank America	46¼	48¼	45¾	47¾
First Nat, Bost	35½	37½	35½	37½

WHAT STOCKS DID

[Thursday, September 15, 1938.]

NEW YORK STOCKS.

TRIBUNE AVERAGES.

	High.	Low.	Close.	Net chge.
25 railroads	19.61	19.07	19.40	+0.85
25 industrials ..	172.39	169.20	171.41	+4.02
50 stocks	96.00	94.13	95.40	+2.43

	High.	Low.	Close.
50 stocks 2 years ago.	131.72	130.21	131.54
50 stocks 1 year ago.	119.19	116.48	119.00

ASSOCIATED PRESS AVERAGES.

	30 Indus.	15 Rails.	15 Util.	60 Stks.
Net change.	+1.9	+1.1	+.7	+1.4
Thursday ..	69.0	17.4	31.1	46.4
Previous day	67.1	16.3	30.4	45.0
Month ago..	70.3	19.0	32.9	47.9
Year ago...	86.1	31.7	38.9	60.5
1938 high...	74.0	21.6	35.1	50.8
1938 low...	49.2	12.1	24.9	33.7
1937 high...	101.6	49.5	54.0	75.3
1937 low...	57.7	19.0	31.6	41.7
1932 low...	17.5	8.7	23.9	16.9
1929 high..	146.9	153.9	184.3	157.7
1927 low...	51.6	35.3	61.8	61.8

DOW-JONES AVERAGES.

	High.	Low.	Close.	Net chge.
30 industrials....	136.97	134.47	136.22	+3.29
20 railroads......	25.42	24.79	25.19	+ .97
15 utilities.......	18.41	17.87	18.23	+ .73
65 stocks.........	43.89	42.99	43.60	+1.23

TRADING FIGURES.

	Thursday.	Wednesday.
Advances	546	85
Declines	97	762
Unchanged	99	103
Total issues..........	742	950
New 1938 highs........	2	6
New 1938 lows.........	3	17
Share volume........	46,000	105,000

CHICAGO STOCKS AVERAGE.

TRIBUNE AVERAGES.

	High.	Low.	Close.	Net chge.
20 stocks........	10.44	10.17	10.34	+ .43

TRADING FIGURES.

	Thursday.	Wednesday.
Advances	46	5
Declines	14	114
Unchanged	24	23
Total issues..........	84	142
Shares volume........	46,000	105,000

LONDON AVERAGES.

[London Financial Times.]

Industrials	98.9	+2.1
Railroads	42.1	+ .7

NEW YORK STOCK TRANSACTIONS

Thursday, September 15, 1938.
Shares sold today..................1,142,300
Year ago..............................892,280

Thursday, September 15, 1938.
Total sales 1938 to date.......187,274,135
Total sales 1937 to date.......285,134,325

[The figure in brackets after name of stock is annual dividend rate.]

A

1938 High.	1938 Low.	Description, div. rate, $s—	Sales in 100s.	Open.	High.	Low.	Close.	Net chge.
52¾	36¼	Abbott Lab [1.60a]	1	52¼	52¼	52¼	52¼	....
12¾	6¼	Adams Exp [.10e].	5	10¼	10⅜	10	10	....
30	16⅝	Addressog [1.40]..	4	26¾	26⅞	26¾	26⅞+	⅝
65¾	40	Air Reduction [1a]	21	58⅜	58⅝	56½	57¼+	¼
1⅝	⅝	Air-Way El Appl..	7	1⅛	1⅛	⅞	⅞—	⅛
13⅜	8¾	Alaska Jun [.60a].	21	10	10	9⅝	10 +	⅝
1⅝	⅞	Alleghany Corp....	4	1	1	⅞	⅞	....
17⅞	6¼	Do pfd $30 ww..	13	9⅝	9¼	8¾	9¼+	⅝
17¼	5	Do pfd $40 ww..	2	7⅞	7⅞	7⅞	7⅞+	1¼
[illegible]	[illegible]	[illegible]	[illegible]	[illegible]	[illegible]	[illegible]	[illegible]	[illegible]

1938 High.	1938 Low.	Description, div. rate, $s—	Sales in 100s.	Open.	High.	Low.	Close.	Net chge.
34	28¾	†Dix Vor A [2.50]	0.40	31	31	31	31 +	2
24	12	Doehler Die Cas..	2	20	20	19⅝	19⅝+	1⅝
34⅞	27⅛	Dome Mines [.50e]	24	32⅛	32⅛	31⅝	31½+	1⅛
8¼	4⅜	Dominion Stores ..	1	5	5	5	5	....
54½	31	Douglas Aircraft ..	34	43⅛	43⅜	41⅞	42½+	1
140⅛	87⅞	Dow Chem [2.25e]	2	127⅞	130	127⅛	130 +	5
135⅝	90½	Du P de N [1.75e]	19	131	131⅝	130	131⅛+	4⅜
137	130⅝	Do deb [6]	1	136⅛	136⅛	136⅛	136⅛—	⅛
116½	111⅝	†Duq L 1st pf [5]	0.40	115	115	115	115 +	1
E								
7⅛	3¼	Eastern Roll Mill.	16	5¼	5¼	4⅝	5⅛+	⅝
181	121½	Eastman Kod [6].	4	167	168	167	167 —	1
[illegible]	[illegible]	[illegible]	[illegible]	[illegible]	[illegible]	[illegible]	[illegible]	[illegible]

1938 High.	1938 Low.	Description, div. rate, $s—	Sales in 100s.	Open.	High.	Low.	Close.	Net chge.
4⅛	2½	Nat Tea	1	2⅝	2⅝	2⅝	2⅝+	⅛
12⅝	7⅝	Natomas Co [.80]	1	10⅛	10½	10½	10½+	⅝
12½	4½	†New Orl T & M.	0.50	6⅛	6⅛	6⅛	6⅛	....
19½	9⅞	Newport Indust..	25	15	15¼	14½	14⅝+	1
40	20	N Y Air Brake....	1	28	28	28	28 —	1¼
21¼	10	N Y Central R R.	246	16½	16⅞	15⅝	16⅛+	1¼
22¼	7	N Y Chi & St Louis	6	10	10	9½	9½—	½
38⅛	12⅝	Do pfd..........	13	18	18⅜	17	17⅜+	2
37⅞	18	N Y C Omnibus....	11	32	32	30⅛	31¼+	1¼
11⅞	5⅛	†N Y Dock pfd....	0.10	7⅝	7⅝	7⅝	7⅝+	1⅛
120	101	†N Y & Harl [5]..	0.10	105	105	105	105 +	4
⅝	¼	N Y Investors.....	10	¼	¼	¼	¼	....
2⅝	1⅛	N Y N H & H......	1	1⅛	1⅛	1⅛	1⅛+	⅛
7⅛	2⅝	Do pfd...........	10	4	4	3⅝	3⅝+	⅛
[illegible]	[illegible]	[illegible]	[illegible]	[illegible]	[illegible]	[illegible]	[illegible]	[illegible]

1938 High.	1938 Low.	Description, div. rate, $s—	Sales in 100s.	Open.	High.	Low.	Close.	Net chge.
18	9¼	Servel Inc [1]....	19	15	15	13⅝	[illegible]	[illegible]
6½	3	Sharp & Dohme ...	2	4½	4½	4½	[illegible]	[illegible]
11⅝	6¾	Shattuck FG [.40]	4	9⅝	9⅝	9⅝	[illegible]	[illegible]
27⅜	20⅝	†SheafferPen [1e]	0.80	26	26	26	[illegible]	[illegible]
18⅜	10	ShellUnOil [.35e]..	7	14⅝	14⅝	14⅝	[illegible]	[illegible]
105⅝	93	Do pfd [5.50]...	3	105¼	105¼	105¼	[illegible]	[illegible]
9⅛	4¾	Silver King Coalit..	4	6¼	6¼	6⅛	[illegible]	[illegible]
33⅜	12⅝	Simmons Co	54	30¾	30¾	28¼	[illegible]	[illegible]
34¾	18½	Skelly Oil [.50e]..	8	21½	22¼	21¼	[illegible]	[illegible]
24	13	Smith A O Corp..	3	17	18	17	[illegible]	[illegible]
19¼	10	Smith&CTy [.75e].	1	16	16	16	[illegible]	[illegible]
13⅞	8⅜	SniderPack [.75e]..	2	10¼	10¼	10¼	[illegible]	[illegible]
16⅜	10⅝	Socony-Vac [.50]..	39	13	13	12⅝	[illegible]	[illegible]
3⅛	1½	Sou Am G & P....	22	1¾	1¾	1⅝	[illegible]	[illegible]
25	19¼	SouCalEdi [1.50a].	1	20½	20½	20½	[illegible]	[illegible]
22⅛	9¼	Southern Pacific ..	102	15⅞	16	14⅝	[illegible]	[illegible]
15	5½	Southern Ry	37	11⅜	11½	10⅝	[illegible]	[illegible]
21¾	8½	Do pfd	18	15⅞	16	14⅞	[illegible]	[illegible]
4⅝	2	Sparks Withington.	9	3	3	2⅞	[illegible]	[illegible]
25⅜	15⅝	Sperry Corp [.60e]	42	24¼	24½	23⅞	[illegible]	[illegible]
17¼	7¾	Spicer Mfg	4	14	14	13⅛	[illegible]	[illegible]
42½	29	†Do pfd A [3]	0.20	40⅛	40⅛	40⅛	[illegible]	[illegible]
15¼	6¼	Spiegel Inc..........	77	11⅞	12	11	[illegible]	[illegible]
70½	48½	†Do pfd [4.50]	0.40	58½	60	58½	[illegible]	[illegible]
31	12½	Square D Co [.45e]	3	25⅝	26	25⅝	[illegible]	[illegible]
9¼	6⅛	StdBrands [.625e].	28	6⅞	7	6⅝	[illegible]	[illegible]
107⅛	94	Do pfd [4.50]..	1	104	104	104	[illegible]	[illegible]
3½	1¼	Stand Com Tob ..	2	1½	1½	1½	[illegible]	[illegible]
5½	2	Stand Gas & El....	14	2⅞	3	2⅞	[illegible]	[illegible]
11⅝	4⅛	Do $4 pfd	28	7	7¼	6⅝	[illegible]	[illegible]
23	10⅛	Do $6 pr pfd....	5	12⅝	14	12⅝	[illegible]	[illegible]
28	13	Do $7 pr pfd....	20	17	17¾	16¼	[illegible]	[illegible]
1	⅝	Stand Invest Corp.	1	⅝	⅝	⅝	[illegible]	[illegible]
34⅞	25⅛	Stand Oil Cal [1a]	19	28⅞	29⅛	28⅜	[illegible]	[illegible]
35½	24¾	Stand Oil Ind [1].	35	28¼	28¼	27⅞	[illegible]	[illegible]

1938 High.	1938 Low.	Description, div. rate, $s—	Sales in 100s.	Open.	High.	Low.	Close.	Net chge.
42	32½	Stand Oil Kan.....	3	41	42	41	42 +	5
58⅝	39⅝	Stand Oil NJ [1a]	56	52⅛	52⅛	50¼	51⅛+	¾
69⅛	49	Sterling Prod[3.80]	5	67	67	66½	66½+	½
12⅛	6	Stewart-Warn	21	10⅛	10⅛	9⅝	10 +	1
11	5	Stokely Bros	2	7	7	6⅝	6¾+	¼
12	5⅛	Stone & Webster..	60	8⅛	8⅞	8⅝	8⅝+	1
8⅞	3½	Studebaker Corp..	59	7	7⅛	6⅝	7 +	½
14⅝	9⅞	SunshnMng [1.80e]	14	11½	11½	11	11¼+	⅝
30⅛	17⅛	Superheater [.50].	6	23	23½	23	23½+	2½
4⅛	1⅝	Superior Oil	31	2⅝	3	2⅝	2⅞+	⅛
19⅞	8⅝	Superior Steel	9	17	17	16	16½+	1½
32	17⅝	SutherldPap [1.60]	1	27⅝	27⅝	27⅝	27⅝+	⅝
19⅛	15	Swift&Co [1.20]..	4	17⅛	17⅛	17	17 +	⅛
29⅛	22⅛	Swift Intl [2] ...	3	26⅛	26⅛	26⅛	26⅛+	¾
10⅛	4⅝	Symg-Gld ww[.25e]	10	6⅛	6⅛	6⅛	6⅛+	⅛
[illegible]	[illegible]	[illegible]	[illegible]	[illegible]	[illegible]	[illegible]	[illegible]	[illegible]

Description, div. rate, $s—	Sales in 100s.	Open.	High.	Low.	Close.	Net chge.
†Do 6% pf [6]	0.20	87½	87½	87½	87½—	1½
†Do 7% pf [7]	0.30	120½	120½	120¼	120¼—	⅛
†Do 6% pfd [6]	0.20	116½	116½	116½	116½+	⅛
West Auto Sup [1]	5	16¼	16⅜	15⅞	16¼+	¼
West Pacific	1	¾	¾	¾	¾	....
Do pfd	2	1¾	1¾	1¾	1¾+	⅛
West Union Tel ..	29	26	26½	25	25½+	1
WestingAB [1.01e]	12	20¼	20¼	19⅝	20 +	⅞
West El&Mfg [2e]	27	101	101	98	99½+	1½
Weston El Inst ...	2	14½	14½	14½	14½+	¼
Wheeling Steel ...	5	20	20	18½	18½+	1
White Motor	41	11⅝	11⅞	10¾	11½+	⅞
White Rk M Spg..	1	6⅝	6⅝	6⅝	6⅝—	¼
Wh Sew Mac pfd	1	12½	12½	12½	12½+	1¼
Wilcox Oil & Gas.	4	2⅜	2⅜	2⅜	2⅜—	⅛
Willys Overland .	6	2	2	2	2	....
Do pfd	9	3⅞	4	3⅞	4 +	½
Wilson & Co	9	4⅛	4⅜	4	4¼+	¼
Woodward Iron ..	3	17	17	17	17 +	¾
Wlwrth FW [2.40]	19	44¼	45	44¼	44¾+	¾
Worthington P&M.	12	18¾	18¾	17¾	18½+	1
Do pr pfd [4.50]	1	41	41	41	41	....
†Wright Aero	0.80	82	83½	82	82 +	5
Y						
Yale&Towne [.60].	3	29	29	28	28	....
Yellow Tr&Coach .	170	17⅞	17⅞	17⅛	17¾+	1⅛
Yng Spg & W....	5	20¾	21	20¾	20⅞+	1⅞
Youngst Sh & T..	57	34	34¼	33⅛	34⅛+	2⅛
Youngst Stl Door..	5	16	16¼	16	16¼+	1
Z						
Zenith Radio.......	43	20⅝	20½	19⅝	20½+	2¼
Zonite Products ..	3	3¼	3⅜	3¼	3⅜+	⅝

†Unit of trading ten shares. *Ex dividend. xr—Ex rights. a—Also extra or extras. e—Declared or paid so far this calendar year. f—Payable in stock. g—Paid last year. h—Cash or stock. k—Accumulated dividend paid or declared this calendar year.

Sales to 11 a. m., 470,000 shares; to 12 noon, 640,000; to 1 p. m., 770,000; to 2 p. m., 890,000. Total sales, 1,142,300 shares.

WASHINGTON, D. C., Sept. 15.—[Special.]—Odd lot purchases by customers on Sept. 14 were 389,257 shares; sales, 509,573.

OFFICIAL WEATHER FORECAST

The official forecast for today and tomorrow and yesterday's table of records follow:

WISCONSIN: More or less cloudiness Friday, not quite so cool in central and west portions; generally fair and warmer Saturday.

INDIANA: Considerable cloudiness Friday; Saturday generally fair and slightly warmer.

OHIO: Fair and continued cool Friday; Saturday fair with rising temperature.

LOWER MICHIGAN: Much cloudiness Friday, continued cool; generally fair and somewhat warmer Saturday.

UPPER MICHIGAN: Partly cloudy Friday, not quite so cool in west portion; generally fair and warmer Saturday.

MISSOURI: More or less cloudiness Friday; Saturday fair followed by increasing cloudiness and somewhat warmer.

IOWA: More or less cloudiness Friday, not quite so cool in afternoon; Saturday increasing cloudiness and warmer.

MINNESOTA: Generally fair, slightly warmer Friday; Saturday increasing cloudiness and warmer.

NORTH DAKOTA: Generally fair and warmer Friday; Saturday partly cloudy and warmer.

SOUTH DAKOTA: Partly cloudy and somewhat warmer Friday; Saturday unsettled and warmer.

NEBRASKA: Generally fair and somewhat warmer Friday; Saturday unsettled and warmer, possibly local showers.

KANSAS: Partly cloudy and slightly warmer Friday; Saturday unsettled and warmer, possibly local showers.

Place of observation. State of weather. Sept. 15, 7:30 p. m. Central daylight time.	Direction of wind.	Temp. 7:30 p.m.	Highest today.	Lowest last night.	Precipitation last 24 hours.
Mountain states—					
Havre, clear	N.	80	82	48	...
Helena, clear	N.	74	76	52	...
Lander, cloudy	Calm	68	74	46	...
Miles City, clear	N.	76	76	48	...
Pueblo, clear	E.	72	74	52	...
Salt Lake City, clear..	N.W.	84	84	50	...
Santa Fe, cloudy	S.E.	60	68	48	...
Yellowstone Pk., clear.	N.W.	70	74	38	...
Yuma, clear	W.	102	104	76	...
Phoenix, clear	N.	98	102	74	...
Pacific states—					
Fresno clear...........	N.E.	100	102	74	...
Los Angeles, cloudy ..	S.W.	84	94	68	...
Portland, Ore., clear...	N.W.	80	80	58	...
San Diego, clear	S.W.	74	82	64	...
San Francisco, clear ..	W.	62	66	54	...
Seattle, clear	N.	60	62	54	...
Spokane, clear	N.	90	90	54	...
Walla Walla, clear ...	W.	90	92	62	...
Canadian—					
Battleford, cloudy ...	N.	74	74	46	...
Calgary, clear	S.	80	82	48	...
Edmonton, clear	S.W.	76	82	42	...
Medicine Hat, clear ...	N.E.	78	80	50	...
Minnedosa, clear	Calm	66	70	28	...
Montreal, clear	N.W.	58	66	60	.56
Quebec, cloudy	N.	60	60	54	.90
Qu' Appelle, cloudy....	N.W.	70	72	38	...
The Pas, clear	N.	58	62	46	...
Toronto, ...	N.	56	66	60	.12
White River, clear ...	N.	40	52	42	.02
Winnipeg, cloudy	N.W.	62	68	42	...

BENTON HARBOR FRUIT PRICES.

BENTON HARBOR, Mich., Sept. 15.—[Special.]—Today's Benton Harbor fruit market prices: Peaches, bushels, Elbertas [storage], 2¼ inch, $1.50 to $1.75; late Elbertas, 2¼ inch, $1.60 to $1.75; 1¾ inch, $1.40 to $1.50. Grapes, Concords, 12 quarts, 35 to 40 cents; 4 quarts, 16 to 19 cents. Pears, bushels, Bartletts [storage], 2 inch, $1 to $1.10. Tomatoes, 12 quarts, best, 20 to 40 cents. Apples, bushels, McIntosh, 2½ inch, 90 cents to $1.10; Jonathans, 2¼ inch, $1.15 to $1.25; Delicious, 2½ inch, $1 to $1.25; fancy, $1.50 to $1.60.

MONEY, GOLD, AND SILVER

NEW YORK, Sept. 15.—(AP)—Bar silver, 42¾c, unchanged.

LONDON, Sept. 15.—(AP)—Money, ½ per cent. Discount rates: Short and 3-month bills, 11/16-¾ per cent. Bar gold, 144s 3d, off 8 pence. [Equivalent $34.78]. Bar silver, 19 9/16d, off ⅛. [Equivalent 42.37 cents.]

PARIS, Sept. 15.—(AP)—The United States dollar ended 37.065 francs [2.698 cents to the franc] in the foreign currency market today. This compared with the New York over-night rate of 2.696 cents to the franc. Exchange on London, 178.30.

In the bourse 3 per cent rentes finished 77.15 francs; 4½s "A," 79.30; 4½s 1937, 130.80.

MONTREAL, Sept. 15.—(AP)—Silver futures closed unchanged. Bids: Sept., 42.20; Dec., 40.70.

Foreign Exchange.

[Quotations in American cents.]

	Sept. 15.	Sept. 14.	Wk. ago.	Yr. ago.
London	480.87½	480.87½	482.87½	501.00
Paris	2.69¾	2.69⅝	2.70¾	6.67½
Italy	5.26½	5.26¼	5.26¼	8.63½
Belgium ..	16.89	16.92	16.85	23.78
Switzland	22.60	22.60	22.68	33.06
Holland ..	53.90	53.92	54.13	68.65
Denmark ..	21.48	21.41	21.55	22.38
Sweden ..	24.81	24.73	24.90	25.84

INVESTING COMPANIES

Commodities

Commodity prices were mixed yesterday. Nonferrous metals, coffee, wool tops, and silk moved higher in futures markets, and domestic lead and zinc for immediate delivery were marked up. Other principal staples were unevenly lower.

Leading lead producers announced an advance of 0.10 cent a pound for domestic deliveries, the first since July 6. Spot lead reached a low of 4 cents a pound in New York on May 27 and stayed there until June 22. Several fractional cent increases since and yesterday's boost resulted in a base price yesterday of 4.85 cents a pound at East St. Louis and 5 cents in New York.

Slab zinc for immediate delivery was also marked up 0.10 cent a pound to 4.85 cents, East St. Louis base. This is the highest price since Feb. 8. Zinc futures responded to the spot market rise with a gain of 0.01 cent a pound. Lead futures closed 0.04 to 0.09 cent higher.

Copper futures finished 0.17 to 0.21 cent higher. Export sales of copper were made at 10.50 to 10.55 cents a pound, compared with 10.30 cents Wednesday. Demand continued fairly heavy. The domestic price for spot copper was unchanged at 10.25 cents. Tin futures rose 0.55 to 0.60 cent, and the spot price rose a half cent to 43.37½ cents a pound.

Crude rubber futures were erratic, ending 0.05 cent lower to 0.04 cent higher. Hide futures were unchanged to 0.11 cent lower in New York and unchanged to 0.15 cent lower on the Chicago Mercantile exchange.

Domestic sugar futures finished off 0.04 to 0.07 cent and world contracts closed 0.03½ to 0.04½ cent lower.

FUTURES SUMMARY.

Chicago.

	Close Sept. 15.	Close Sept. 14.	*Season's range High.	Low.
Wheat, bu....	$0.64¾	$0.67⅜	$0.84¼	$0.61⅛
Corn, bu.....	.50⅝	.51⅞	.63⅛	.46⅞
Oats, bu.....	.25½	.26¼	.28½	.23
Rye, bu......	.43⅛	.45⅞	.56½	.39¾
Soy beans, bu.	.79¼	.79¼	.85⅛	.75⅛

*Since trading in the contract started. All prices are for December delivery except eggs, which are for October; butter, which is for November, and sugar, which is for March.

NEW YORK FUTURES.

[Yesterday's closing prices in cents per pound unless otherwise stated.]

Cocoa.

Closed .02 cent higher to .01 cent lower. September, 4.94; October, 4.92; December, 5.06; January, 5.11; March, 5.19; May, 5.28; July, 5.37. Sales, 333 lots.

Coffee.

Rio—Closed .24 to .27 cent higher. September through March, 4.50; May, 4.58; July, 4.60. Sales, 1,500 bags.

Santos—Closed .21 to .37 cent higher. September, 6.50; December, 6.59; March, 6.68; May, 6.76; July, 6.74. Sales, 51,250 bags.

Cottonseed Oil.

Closed .08 to .11 cent lower. October, 7.90; December, 7.92; January, 7.94; March, 8.02. Sales, 181 lots.

Hides.

Old contract—Closed unchanged to .06 cent lower. September, 10.55; December, 10.68; March, 10.85; June, 10.94. Sales, 31 lots.

New contract—Closed .08 to .11 cent lower. December, 11.26; March, 11.53; June, 11.81; September, 1939, 12.05. Sales, 51 lots.

Rubber.

Closed .05 cent lower to .04 cent higher. September, 16.18; December, 16.30; January, 16.33; March, 16.40; May, 16.46; July, 16.51. Sales, 751 lots.

Silk.

Old contract—Closed ½ to 3 cent a lb higher. September, $1.69; October, $1.69½; November, $1.69; December, $1.68; January, $1.68; February, $1.67½. Sales, 22 lots.

Contract No. 1—Closed 1½ to 2c higher. March, $1.66½; April, $1.66. Sales, 7 lots.

Contract No. 2—Closed unchanged to ½c higher. March and April, $1.61. No sales.

Sugar.

Contract No. 3 [domestic]—Closed .04 to .07 cent lower. September, 1.98; November, 2.00; January, 2.01; March, 2.03; May, 2.05; July, 2.09; September, 1939, 2.11. Sales, 19,350 tons.

Contract No. 4 [world]—Closed .035 to .045 cent lower. January, 1.055; March, 1.08; May, 1.105; July, 1.125; September, 1939, 1.14. Sales, 9,000 tons.

Wool Tops.

Closed .4 to .5 cent higher. October, 78.3; December, 79.2; March, 80.7; May, 80.8. Estimated sales, 355,000 lots.

Metals.

Copper—Closed .17 to .21 cent higher. September, 9.23; October, 9.34; December and January, 9.40; March and May, 9.41; July, 9.43. Sales, 202 lots.

Lead—Closed .04 to .09 cent higher. September, 4.80; October, 4.83; December, 4.88; March, 4.93; May, 4.95; July, 4.99. Sales, 2 lots.

Tin [standard and straits]—Closed .55 to .60 cent higher. September, 43.30; October, 43.40; December, 43.60; March, 43.90; May, 44.10; July, 44.30. Sales, 2 lots straits.

Zinc—Closed .10 cent higher. September, 4.65; October, 4.66; December, 4.70; March, 4.76; May, 4.80; July, 4.84. No sales.

CHICAGO FUTURES.

CHICAGO BOARD OF TRADE.

Lard.

[Per 100 pounds].

	Open	High.	Low.	Close.	Prev. close.
September	$7.77	$7.77	$7.77	$7.77	$7.87
October ...	7.75	7.85	7.75	7.77	7.97
December .	7.97	8.02	7.95	7.95	8.15
January ..	8.10	8.10	8.05	8.05	8.25
May	8.50	8.57	8.50	8.55	8.70
Clear Bellies.					
September .	9.90	990	990	9.90	9.45

CHICAGO MERCANTILE EXCHANGE.

Butter.

[Cents per pound.]

Stor. stands.—	Open.	High.	Low.	Close.	Prev. close.
November	24⅝	24⅝	24⅜	24⅝	24⅝

Eggs.

[Cents per dozen.]

Hides.

CASH PRICES.

COMMODITY INDEX.

NLRB WITHDRAWS ORDER FORCING C. I. O. AUTHORITY

Majority to Rule in Case of American Radiator.

East St. Louis, Ill., Sept. 15.—(AP)—The National Labor Relations board entered into a stipulation today with the American Radiator company of Litchfield, Ill., withdrawing an order requiring the company to recognize a C. I. O. union of its employés.

Instead, the stipulation, filed in the United States Circuit Court of Appeals, provided that the company bargain collectively with such representatives as a majority of its employés may choose.

Union Not Mentioned.

The stipulation, which dismissed the company's petition for a court review of the NLRB order, made no mention of an independent union, the Litchfield Radiator Workers' association. The original NLRB decision required that the company refrain from recognizing the association.

In the agreement, the company promised to "cease and desist" from dominating or interfering in any way with the formation of any labor organization, from discouraging union membership, and from interfering in its employés' exercise of their right to self-organization.

Complaint by C. I. O. Unit.

The NLRB decision last July was based on an intermediate report of a trial examiner who had conducted a hearing at Litchfield on a complaint filed by the C. I. O. union, the Amalgamated Association of Iron, Steel, and Tin Workers.

The stipulation was signed by Charles Fahy, attorney for the labor board; Samuel W. Fordyce and George B. Logan, counsel for the company, and Dennis J. Godfrey, attorney for the independent union.

Magill Quits Treasury; Hanes Takes Over Duties

Washington, D. C., Sept. 15.—[Special.]—Roswell Magill, who resigned recently as undersecretary of the treasury, ended his services today. He will return to teaching at Columbia university. Magill came to the treasury to have charge of tax policies. Those duties were assumed today by John W. Hanes, assistant secretary and formerly a member of the Securities and Exchange commission. It is understood that the office of undersecretary will not be filled immediately.

Investors' Guide

Friday, Sept. 16, 1938.

[Copyright: 1938: By The Chicago Tribune.]

Electric Household Utilities.

Investors' Guide: Please send me what information you have on Electric Household Utilities listed on the Chicago Stock exchange.—W. G. I.

Answer: The Electric Household Utilities corporation manufactures electric washing machines, electric ironing machines, food mixers, vacuum cleaners, and other electrical implements.

Electric Household originally began business in 1906 as the Hurley Machine company. The present title was adopted in 1925. In 1934 production of washing machines for the General Electric company was discontinued and in 1935 General Electric sold its stock holdings in Electric Household.

No interim statements have been issued so far this year, but E. N. Hurley, president, told stockholders at their annual meeting May 28 that current sales volume was too low to permit profitable operations. Officers' salaries have been cut about 20 per cent this year.

The company had a loss of $312,156 last year after operating in the black every year since 1932. Net income was $193,581, or 49 cents a share, in 1936; $342,546, or 86 cents a share, in 1935; $541,936, or $1.37 a share, in 1933, and $1,828,591, or $4.52 a share, in 1929. Loss was $203,447 in 1932 and $424,990 in 1931.

Only capital obligation is 396,660 shares of $5 par capital stock. Only 25 cents a share was paid in dividends last year and nothing has been paid in 1938. Total assets were $4,839,868 at the end of 1937. Current assets were $3,513,871 and current liabilities were $418,851.

Pollak Manufacturing Company.

Investors' Guide: Please comment on the Pollak Manufacturing company.—D. C.

Answer: Sales of the Pollak Manufacturing company, designer and manufacturer of aeronautical and marine appliances, were $1,050,127 in the first half of this year, compared with $895,553 in all of 1937 and $997,648 in all of 1936. Net profit for the first half of this year was $74,749, or 62 cents a share. In all of 1937 net profit was only $58,419, or 49 cents a share. Profit in 1936 was $51,757, or 43 cents a share.

Pollak Manufacturing has 120,000 shares of no par capital stock outstanding. The only dividend paid since the company was incorporated in 1923 is a 20 cent payment last December.

Total assets were $788,151 at the end of June. Current assets were $583,252 and current liabilities were $403,238.

Correction.

In the July 27 Investors' Guide article it was incorrectly stated that net profit of United Stockyards corporation for the six months ended April 30 was $503,413, or 94 cents a common share. This was the net income of subsidiary companies for the period, and does not allow for deduction for equity of minority stockholders or expenses of the parent corporation. United Stockyards corporation has not issued any interim reports this year.

CHICAGO AIRPORT'S PASSENGERS INCREASE 15 PER CENT THIS YEAR

Fifteen per cent more passengers used the Chicago airport during the first eight months of this year than in the same period last year, Oscar E. Hewitt, commissioner of public works, announced yesterday. Through August of this year 195,134 arrivals and departures were reported, compared with 169,643 in the same period last year. Figures for previous years were: 1936, 148,977; 1935, 115,636; 1934, 77,163; 1933, 74,707, and 1932, 60,151.

Hewitt said that 21,178 commercial planes used the port during the eight months, compared to 20,874 last year, and 21,300 in 1936. Usage by planes for other years was: 1935, 17,810; 1934, 14,035; 1933, 15,446, and 1932, 15,521.

OMIT DIVIDEND ON WIEBOLDT'S COMMON STOCK

Usual Payments Voted on Senior Shares.

Directors of Wieboldt Stores, Inc., again took no action on a common stock dividend at their meeting yesterday. Payment of regular quarterly dividends on the company's preferred issues was orderd, but as in other quarters this year no disbursement was made on the common shares. The last payment made on this stock was 25 cents on Dec. 30, 1937.

The usual dividends of $1.25 on the $5 prior preferred and 75 cents on the 6 per cent preferred stocks were declared by the directors. Both are payable Oct. 1 to stockholders of record Sept. 26.

Other Firms Defer Dividends.

Payment of quarterly dividends also was deferred by two other corporations. Directors of Merck and company, large eastern chemical firm, again voted to postpone consideration of a dividend on the common stock until later in the year. In the preceding quarter action also was deferred. The last payment on the Merck common shares was a 25 cent regular dividend and an extra of 75 cents on Dec. 23, 1937.

Merck directors ordered that the regular quarterly dividend of $1.50 on the preferred shares be paid Oct. 1 to stockholders of record Sept. 23.

Stokely Bros. and company, manufacturers of food products, announced that action on both the cumulative and noncumulative preferred issues was deferred.

Day's Dividend Actions.

Dividends declared yesterday, with rate, period, and payment and record dates, follow:

Usual Payments.		
Am Bakeries A, 50c	Oct 1	Sept 15
Do extra, 25c	Oct 1	Sept 15
Do B, 25c	Oct 1	Sept 15
[Paid same extra on A stock July 1.]		
Am Maize Prod, 25c	Sept 30	Sept 20
Bon Ami A, $1 q	Oct 31	Oct 15
Do B, 62½c q	Oct 31	Oct 15
Chem Bank, 45c q	Oct 1	Sept 19
Com Nat Bank, $2 q	Oct 1	Sept 21
Fulton Trust, $2.50 q	Oct 1	Sept 19
Gen Tire & Rub pfd, $1.50q	Sept 30	Sept 20
Horn & Hard Bak, $1.50 q	Sept 26	Sept 14
Huss-Ligonier, 25c q	Nov 1	Oct 30
Do pfd, 68¾c q	Sept 30	Sept 20
Ind Pneu Tool, 25c	Oct 1	Sept 22
D. Emil Klein, 25c	Oct 1	Sept 20
Do, 25c	Jan 1	Dec 20
Land U Bak pfd, 75c q	Oct 15	Sept 30
Do A, 50c q	Oct 15	Sept 30
Do B, 30c	Oct 15	Sept 30
[Paid 25c on B stock in preceding quarters.]		
MacAnd & Forbes, 50c	Oct 15	Sept 30
Merck & Co pfd, $1.50 q	Oct 1	Sept 23
[See below for common action.]		
Natl Fuel Gas, 25c q	Oct 15	Sept 30
Natl Steel Car, 50c	Oct 15	Sept 30
Nor States Pow pfd, $1.25 q	Oct 15	Sept 30
St. L. Natl Stkyds, $1.50 q	Oct 1	Sept 24
Weiboldt pr pfd, $1.25 q	Oct 1	Sept 26
Do 6% pfd, 75c q	Oct 1	Sept 26
[See below for common action.]		
Interim Payment.		
Natl Bond & Share, 15c	Oct 15	Sept 30
[Last previous payment was 25c July 15. Stock was split 2 shares for 1 on Sept. 3.]		
Increased Payment.		
Affiliated Fd, 7c	Oct 15	Sept 30
[Paid 6c on July 15, and 8c on April 15.]		

Deferred Payments.

Merck & Co. Directors again took no action on common dividend. Last payment was a total of $1 on Dec. 23, 1937.

Stokely Bros. & company. Directors deferred dividends on cumulative and non-cumulative preferred. Last payments were 43¾ cents each on July 1.

Payment on Arrears.

Corroon & Reynolds corporation. Declared dividend of 75 cents on $6 preferred, payable Oct. 1, of record Sept. 23. Arrears after payment will be $30.50 a share.

The letter "q" in the table refers to regular quarterly payments.

Omitted Payment.

Wieboldt Stores, Inc. Directors again took no action on common stock dividend. Last payment was 25c Dec. 30, 1937.

British Steel Interests Cancel Fall Tour of U. S.

New York, Sept. 15.—(AP)—The American Iron and Steel institute announced today that a projected fall tour of United States metal centers by members of the British Steel institute and the British Institute of Metals had been canceled by the Britons because of unsettled European political conditions.

COTTON

American cotton markets yesterday made a comparatively poor response to the lessening European tension. Prices in early trading gained as much as .20 cent a pound, or $1 a bale, in sympathy with Liverpool and aggressive buying of futures attributed to mills, speculators and foreign interests. However, a reaction followed. Closing trades were at net gains of only .03 to .11 cent a pound.

Spot cotton closed .03 to .07 cent higher, with New York, 7.99 cents; New Orleans, 7.94 cents; Houston, 7.91 cents, and Galveston, 7.90 cents a pound. Prices follow:

Chicago Board of Trade.

	Open.	High.	Low.	Close.	Prev. close.
October	7.96	7.96	7.96	7.96	7.93
December	8.06	8.07	8.02	8.03	7.99
January	7.99	7.99	7.99	7.99	7.92
March	8.04	8.04	8.04	8.04	7.97
May	7.98	7.98	7.98	7.98	7.92
July '39	7.96	7.96	7.96	7.96	7.91

New Orleans Cotton Exchange.

	Open.	High.	Low.	Close.	Prev close.
October	8.04	8.04	7.95	7.99	7.92
December	8.06	8.08	8.02	8.04	7.97
January	8.03	8.03	8.01	8.01	7.93
March	8.07	8.07	8.01	8.06	7.97
May	8.01	8.02	7.95	7.99	7.89
July '39	7.98	8.00	7.95	8.00	7.89

New York Cotton Exchange.

	Open.	High.	Low.	Close.	Prev close.
October	7.93	7.94	7.86	7.87	7.83
December	7.98	7.99	7.92	7.94	7.88
January	7.96	7.96	7.89	7.92	7.82
March	7.99	8.06	7.92	7.96	7.86
May	7.93	7.94	7.86	7.90	7.81
July '39	7.92	7.93	7.86	7.89	7.79

AIR REDUCTION CO., INC.
LINCOLN BUILDING
60 East 42nd St., N. Y.
AIRCO
DIVIDEND NO. 86
The Board of Directors of this Company has declared the regular quarterly dividend of $.25 per share and an extra dividend of $.25 per share on the Capital Stock of the Company, payable October 15, 1938, to stockholders of record September 30, 1938. R. B. DAVIDSON, *Secretary*
Dated, September 14, 1938.

U. S. TO BUY 30 MILLION POUNDS OF DPMA BUTTER

AAA to Purchase Wheat Direct from Farms.

Thirty million pounds of butter will be taken out of the hands of the government subsidized Dairy Products Marketing association and distributed to state relief agencies, the department of agriculture announced yesterday in Washington, D. C.

At the same time the Agriculture Adjustment administration announced plans to purchase wheat on Idaho and Utah farms at the current loan rate as part of its program to subsidize wheat exports.

The butter will be purchased from the marketing "stabilizing" unit by the Federal Surplus Commodities corporation, officials said. The purchases will be made during the next few months as needed. The authorization is in addition to the 10 million pounds which FSSC was previously authorized to buy.

Buys Another Million Pounds.

The stabilization agency bought another million pounds of butter in Chicago and other markets yesterday. The agency now holds 95,200,000 pounds, accumulated since June 16.

The association's wheat plan was regarded as its closest approach to date to the ill-fated stabilization operations of the old federal farm board. The announcement said that "similar purchases in other areas are under consideration."

It was explained that farmers in the two states affected had been unable to obtain wheat loans under the current ever-normal granary program. This, according to the AAA, was due to the fact that many warehouses and elevators had failed to make their facilities available for the storage of loan wheat with the result that the current prices for wheat in that area have been materially lower than the loan rate on the wheat."

Borrow on Stored Wheat.

Under the current wheat loan program farmers are permitted to borrow from the federal government against stored wheat at rates depending on the grade and condition of the staple. The theory is that the wheat would be worth approximately as much when released from storage as the amount loaned against it.

Now, however, the Federal Surplus Commodities corporation would buy the wheat for which storage is not available in the designated states and subsidize its export abroad under the program for which $100,000,000 was recently made available. Meanwhile the farmers would receive the higher loan-equivalent price and the market would be benefitted by the removal of that part of the surplus.

Under the old federal farm board program the board bought wheat both for cash and under futures contracts through a grain stabilization corporation in the hope of higher prices that never came. This resulted in a $380,000,000 loss to the government. Under the AAA program wheat would be permanently removed from market and the government would assume its losses currently.

Butter Prices Steady.

Butter prices in the cash and futures market were steady. Butter for November delivery closed at 24⅝ cents a pound on the Chicago Mercantile exchange.

Eggs for future delivery fell ⅛ to ¼ cent a dozen. The decline followed a weakening of prices in the cash market.

Eggs grading fresh firsts were quoted in less than carlots ½ cent a dozen below the preceding day. Demand for eggs as reflected in withdrawals from storage ran ahead of last year for the first day in a week. The withdrawals were less than a week ago, however.

Transactions in egg futures yesterday totaled 221 carlots. Sales of butter were 7 carlots.

Everyday Economics

Bookings and Billings.

A reader writes that he is confused by the terms "bookings" and "billings." "Just what," he asks, "is the meaning of these words which pop up often in financial stories to trip me up."

"Bookings" are the new orders for goods placed on its books by a company. For example a steel company might report that its total bookings for the first six months of 1938 were 10 million dollars. This means that in the first half of 1938 this company has received orders from its customers for 10 million dollars' worth of steel. It has not yet actually sold the steel, but simply has received the orders for it.

"Billings," on the other hand, are the company's actual sales. The word is derived from the term "bill of lading." The bill of lading is the itemized cost list of purchased merchandise which is mailed to the customer at the time the goods are shipped to him. Thus, when a steel company reports that its total billings in the first half of 1938 amounted to $5,000,000, it means that it has sold and delivered that amount of steel to its customers.

CANCO
AMERICAN CAN COMPANY
PREFERRED STOCK
On July 26th, 1938 a quarterly dividend of one and three-quarters per cent was declared on the Preferred Stock of this Company, payable October 1st, 1938, to Stockholders of record at the close of business September 16th, 1938. Transfer Books will remain open. Checks will be mailed.
R. A. BURGER, *Secretary.*

UNITED FRUIT COMPANY
DIVIDEND NO. 157
A dividend of seventy-five cents per share on the capital stock of this Company has been declared payable on October 15, 1938, to stockholders of record at the close of business September 23, 1938.
LIONEL W. UDELL, Treasurer.

Annual Farm Income as Reported by the Department of Agriculture

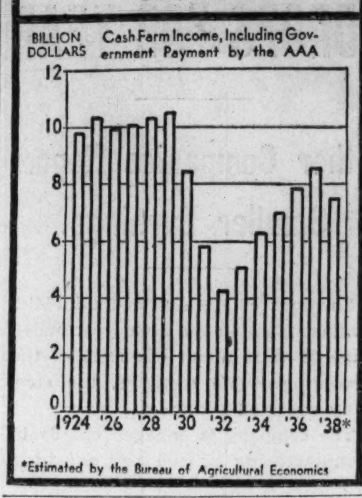

*Estimated by the Bureau of Agricultural Economics

NLRB EXAMINER 'CRYSTAL GAZER,' FORD COMPLAINS

Washington, D. C., Sept. 15.—[Special.]—Sharp criticism of a national Labor Relations board trial examiner was made in a brief filed with the board today by the Ford Motor company. It asked rejection of findings in the St. Louis Ford case.

The unnamed examiner recommended that the Ford company reinstate 192 employés, half of them with back pay, and grant to the United Automobile Workers sole collective bargaining rights for the St. Louis plant employés.

The brief accused the examiner of "misconduct" at the trial, of an abuse of discretion, and of ignoring the evidence. He is declared to have an "overwhelming desire" to put all the workers under the domination of the U. A. W. His findings and conclusions, the brief asserted, must be "the result of gazing into a [false] crystal," and not into the records of evidence.

SEARS, ROEBUCK 4 WEEK SALES LOSS REDUCED

Sears, Roebuck & Co. sales in the four weeks ended Sept. 10 were 6 per cent under those of the corresponding period a year ago, the company reported yesterday. The decline from 1937 was less than in the preceding four weeks, when sales were 8.6 per cent lower.

In the four weeks ended Sept. 10 sales amounted to $37,524,471, against $39,937,242 in the similar 1937 weeks, a drop of $2,412,771. Sales for the 32 weeks ended Sept. 10 totaled $295,657,282, against $331,858,878 in 1937, a drop of $35,928,596, or 10.8 per cent.

Executives said that sales losses have occurred in metropolitan areas where its branch stores have been affected by industrial shutdowns. The mail order business was not affected so much.

EXTEND DEADLINE FOR NICKEL PLATE NOTE DEPOSIT

New York, Sept. 15.—(AP)—The deadline for deposit of Nickel Plate railroad 6 per cent notes maturing Oct. 1, under the line's proposed three year extension plan today was advanced from this day to the last day of the month, George D. Brooke, president, announced.

Brooke said 85 per cent of the noteholders have deposited their notes under the plan, 10 per cent during the last fortnight. He said he hoped that remaining owners would deposit notes within the next few days, in order to make the reorganization plan operative. He had previously said the road would not spend money to buy up undeposited notes.

Collections, Credit Sales Dip for 5th Straight Month

St. Louis, Mo., Sept. 15.—(AP)—The National Retail Credit association reported today a decline in collections, credit sales, and total sales for the fifth consecutive month. Reports were from retail stores in thirty-six cities. In comparison with the same month a year ago, August collections fell 2.8 per cent, credit sales 5.1 and total sales 4.6, the association said.

United Air Lines Revenue Passenger Miles Increase

Revenue passenger miles flown by the United Air lines in August over the New York-Chicago-Pacific coast system were estimated by the company yesterday at 12,217,000, an increase of 11 per cent over July. In August the air line carried 176,541 pounds of express and 516,971 pounds of mail.

FARMERS SELL MORE ANIMALS, BUT GET LESS

August Payments Lower Than Year Ago.

Farmers last month sold a larger number of meat animals for less total dollars than during the corresponding month last year, valuation figures at Chicago disclosed yesterday. Payments were smallest for August in three years. Volume of receipts was largest for that month in four years.

Chicago receipts of cattle, calves, hogs and sheep at 756,359 head showed an increase of 119,358 head, or 18.7 per cent, compared with a year ago. The value of this supply was placed at $24,033,000, a decline of $1,739,000, or 6.7 per cent from last year.

Hog Prices Irregular.

Lamb prices tumbled to new lows for the season again yesterday under pressure of supplies. The top fell 25 cents to $8.00, the lowest September mark since 1934. This price shows a decline of 60 cents in two days and 85 cents loss compared with Thursday of last week.

Farmers this year have the largest crop of lambs on record, according to the government, and receipts are expected to run heavy during the next few months. Prices are expected to be relatively lower than for most other meat animals. Receipts at Chicago yesterday at 17,000 were heaviest for a Thursday since the middle of January.

Lambs Lowest for Season.

A two-way market existed for hogs yesterday. Best grades over 210 pounds and sows met good demand at strong to 10 cents higher rates. Stock below this weight was draggy and steady to 10 cents lower.

Little change occurred in the trade for cattle. Most steers and yearlings brought steady prices. Some good handy weights were slightly stronger.

RESCIND ORDER TO REVEAL COAL COSTS IN WEST

Denver, Colo., Sept. 15.—(AP)—The national bituminous coal commission has rescinded its order permitting the inspection of verified cost reports by the nation's bituminous coal producers.

Perce Tetlow, commission chairman, declared the commission's action was taken to protect more than 10,000 producers under the commission's jurisdiction who would not benefit, he said, by a temporary injunction obtained by twenty-two producers in Washington today. The District of Columbia Court of Appeals granted the injunction on an appeal from a district court, which denied it.

Under the commission's order the cost data submitted as a basis for determination of minimum prices would have been disclosed at the commission's hearing for twelve western states and Alaska.

CHICAGO LIVE STOCK

[All prices are in dollars per 100 pounds.]

Hogs.

Receipts, 14,000; shipments, 1,000.

Good to choice, 140@180 lbs.	$ 8.00@ 9.10
Good to choice, 190@210 lbs.	9.00@ 9.30
Good to choice, 220@250 lbs.	9.25@ 9.35
Good to choice, 260@325 lbs.	8.55@ 9.35
Good to choice, 350@400 lbs.	7.65@ 8.30
Light pkg sows, 270@350 lbs	7.50@ 8.30
Heavy pkg sows, 350@550 lbs.	7.00@ 7.75
Pigs, common to best	4.50@ 8.00

Cattle.

Receipts, 5,500; shipments, 2,000.

Prime steers, 1,000@1,5000	$12.25@13.35
Good to best, 700@1,000	10.00@12.50
Poor to best, 700@1,500	6.75@13.35
Low grade steers	5.50@ 6.75
Bulk of steers	9.00@12.00
Cows, choice to prime	7.50@ 9.00
Cows, good to choice	6.50@ 7.50
Cows, fair to good	5.65@ 6.50
Cows, common to fair	5.35@ 5.65
Canners and cutters	3.60@ 5.15
Hefers, yearlings, fair to best.	6.75@11.15
Hefers, common to fair	5.50@ 6.75
Stockers and feeders	5.75@ 9.75
Calves, poor to best	5.50@12.00
Bulls, bologna, com to choice	5.15@ 6.65
Bulls, beef and but, fair to best	6.25@ 7.75

Sheep.

Receipts, 17,000; shipments, 1,000.

Native lambs, fair to best	$ 7.00@ 8.00
Native lambs, common to fair.	5.50@ 7.00
Nat buck lambs, fair to best.	6.00@ 7.00
Native lambs, culls	5.00@ 5.50
West, rng lambs, gd to choice	7.75@ 8.00
West, range lambs, fair to good	7.00@ 7.75
Feeding lambs, best grade	7.00@ 7.50
Ewes, light, good to choice	3.25@ 3.75
Ewes, light, fair to good	2.75@ 3.25
Ewes, culls to fair	2.00@ 2.75
Ewes, heavy, 150@250 lbs.	2.75@ 3.00
Yearlings, wethers	4.00@ 6.50
Bucks	1.75@ 2.50

Comparative Prices.

Hogs—Bulk of sales yesterday	$ 7.25@ 9.30
One month ago	6.75@ 9.00
One year ago	10.70@12.55
Top yesterday, $9.35; average, $8.40.	
Cattle—Bulk of sales yesterday	$ 9.00@12.00
One month ago	8.75@12.00
One year ago	10.50@17.90
Top yesterday, $13.25; average, $10.50.	
Lambs—Bulk of sales yest'day	$ 7.50@ 7.90
One month ago	8.25@ 8.60
One year ago	11.15@11.75
Top yesterday, $8.00; average, $7.70.	

BOARD OF TRADE GRAIN FUTURES

[Prices, Sept. 15, 1938, in dollars per bushel.]

	Open.	High.	Low.	Close.	Prev. close.	Year ago.	Season's range High.	Season's range Low.
Wheat.								
September	.63¾-.63¼	.65⅜	.63¼	.64⅜	.66¾-.66⅝	1.02	.92⅜	.59⅝
December	.65 -.64¼	.66	.64¼	.64⅞-.64¾	.67¼-.67⅜	1.03¼-1.03⅛	.84¼	.61¼
March	.65¾	.65¾	.65¾	.65¾	.67⅞	......	.74⅞	.62¼
May	.66¼-.65¾	.67⅞	.65¾	.66⅜-.66¼	.68½-.68¼	1.05⅝-1.05¼	.80⅛	.62⅜
Corn.								
September	.52¼	.52⅞	.52¼	.52¼-.52⅜	.53¾-.53⅞	1.10 -1.10½	.64	.49⅝
December	.50¼-.50⅜	.51¼	.50⅜	.50⅜	.51⅝-.52	.62¾-.62⅞	.63½	.46⅞
March	.51¾	.51¾	.51¾	.51¾	.53¼	......	.61⅛	.49
May	.52½	.53¼	.52½	.52½-.52⅝	.53⅞-.54⅛	.63¾-.63⅞	.60¼	.49½
Oats.								
September	.25⅝	.26	.25⅝	.25⅞	.26⅛	.31⅛	.30½	.22
December	.25⅝-.25¾	.25⅞	.25⅜	.25½	.26¼	.30¼	.28½	.23
May	.26⅝-.26¾	.26¾	.26¼	.26¼	.27	.31⅜	.28	.24⅞
Rye.								
September	.43	.43¼	.42	.42⅛	.44½	.80	.69¾	.39½
December	.43½	.44¼	.43⅛	.43⅛	.45¾-.45⅞	.78	.56½	.39¾
May	.45¾	.46¼	.44⅞	.45	.47½	.77⅝	.53⅛	.41¾
Soy Beans.								
October	.80	.80¼	.80	.80¼	.80¼	.96¼	1.05	.75½
December	.79	.79¼	.78¾	.79¼	.79¼	.95½	.85½	.75¼
May	.80¾	.81⅛	.80¾	.81⅛	.80¾	.96½	.83½	.76

GRAIN IN OTHER MARKETS

	Open.	High.	Low.	Close.	Prev. close.
September Wheat.					
K. C.	.61¼	.61⅝	.60⅝	.61¼	.62⅞
Mpls.	.68½	.69⅛	.68¼	.68⅝	.71⅝
*Dul.	.60⅝	.61	.60⅜	.61	.62
Rtm.	.57⅛	.57⅝	.57⅛	.57⅝	.60
October Wheat.					
*Dul.	.59⅝	.59⅝	.59	.59⅝	.62
Wpg.	.64⅛	.64½	.63⅞	.64	.66½
†Lvpl.	.73⅝	.73¾	.70¾	.71	.75½
B. A.	.60	.60	.58	.58	.61⅛
November Wheat.					
Wpg.	.64	.65⅛	.64	.64	.66⅝
B. A.	.60	.60	.58	.58	.62¼
December Wheat.					
K. C.	.61	.62½	.60½	.61	.63⅛
Mpls.	.67⅛	.68⅛	.66⅞	.67⅛	.70⅛
*Dul.	.59⅛	.60	.58⅞	.59⅛	.60⅝
Wpg.	.64⅛	.65⅛	.64	.64	.66⅛
†Lvpl.	.71⅛	.71⅛	.70⅛	.70⅞	.73⅝
March Wheat.					
Lvpl.	.71⅛	.71½	.70⅛	.70⅞	.73⅝
May Wheat.					
K. C.	.61⅞	.63⅛	.61⅛	.61⅞	.63⅝
Mpls.	.69⅛	.69⅞	.68⅞	.69⅛	.71
*Dul.	.60	.60⅞	.59⅞	.59⅞	.61⅝
Wpg.	.66⅞	.68	.66⅝	.66⅞	.69¾
September Corn.					
K. C.	.50⅛	.50⅜	.50	.50⅛	.51⅝
Mpls.	.48⅛	.48⅛	.47⅞	.47⅞	.49½
Rtm.	.67⅞	.67⅞	.67⅛	.67⅛	.67⅛
October Corn.					
B. A.	.52	.52	.51⅞	.52	.52¼
November Corn.					
B. A.	.52	.52⅛	.51⅛	.52	.52⅝
December Corn.					
K. C.	.47⅛	.47⅛	.46⅞	.47⅛	.48⅞
Mpls.	.45⅛	.45⅛	.45	.45⅛	.46½
May Corn.					
K. C.	.49⅛	.49⅛	.48⅜	.48⅛	.50⅛
Mpls.	.47⅛	.47⅝	.47⅛	.47⅛	.48⅞
September Oats.					
Mpls.	.23	.23	.23	.23	.23¼
B. A.	.25⅛	.25	.24⅞	.25	.25⅞
October Oats.					
Wpg.	.30⅛	.30⅛	.30	.30	.31⅛
December Oats.					
Mpls.	.22⅛	.22⅛	.22	.22⅛	.23¼
Wpg.	.28⅛	.28⅛	.28	.28⅛	.30⅞
May Oats.					
Mpls.	.24⅛	.24⅛	.23⅞	.24⅛	.24⅞
September Rye.					
Mpls.	.37⅛	.37⅛	.37⅛	.37⅛	.40⅛
Dul.	.40	.40	.39	.39	.42
Wpg.	.30	.30	.29	.29	.31½
October Rye.					
Wpg.	.39⅛	.40	.39	.39	.41⅞
December Rye.					
Mpls.	.38⅛	.39	.38⅛	.38⅛	.40⅞
Dul.	.41	.41	.39	.39	.43
Wpg.	.40⅛	.41	.40⅛	.40⅛	.42½
May Rye.					
Mpls.	.40⅛	.41⅛	.40⅛	.40⅛	.43
Wpg.	.42⅛	.43	.42⅛	.42⅛	.45
September Fed Barley.					
Mpls.	.33	.33	.33	.33	.34
October Fed Barley.					
Wpg.	.35⅛	.35⅛	.34⅛	.34⅛	.36⅞
December Fed Barley.					
Mpls.	.33	.33	.32⅛	.32⅛	.33⅝
Wpg.	.34⅛	.35⅛	.34⅛	.34⅛	.37⅛
May Fed Barley.					
Mpls.	.34⅛	.34⅛	.34⅛	.34⅛	.35⅝
Wpg.	.37⅛	.37⅛	.36⅛	.36⅛	.39
September Flaxseed.					
Mpls.	1.77	1.78½	1.76	1.76	1.81
Dul.	1.80	1.81	1.81	1.81	1.81
October Flaxseed.					
Dul.	1.80	1.80	1.80	1.80	1.80
B. A.	1.10	1.10	1.09	1.09	1.11¼
November Flaxseed.					
B. A.	1.09¼	1.09¼	1.08¾	1.09¼	1.10⅝
December Flaxseed.					
Mpls.	1.78	1.79¼	1.76	1.76	1.82
Dul.	1.76	1.76	1.76	1.76	1.77

*Durum. †Exchange, $4.81; Wednesday, $4.80.

PRIMARY GRAIN MOVEMENT.

	Wheat.	Corn.	Oats.
Receipts—			
Thursday	1,700,000	294,000	308,000
Week ago	1,271,000	232,000	274,000
Year ago	1,111,000	400,000	186,000
1936	1,337,000	337,000	231,000
Shipments—			
Thursday	744,000	142,000	367,000
Week ago	544,000	308,000	316,000
Year ago	884,000	206,000	388,000
1936	363,000	154,000	223,000

HAY MARKET.

U. S. grades—	No. 1.	No. 2.	No. 3.
Timothy, rail	$14@15	$12@14	$ 6@ 8
Do, truck	$16@17	$13@14	$ 6@ 8

Oats and wheat straw, truck, $6.00@7.00; Rye straw, rail, $8.50@9.50; truck, $9.00@10.00. Receipts, 5 cars timothy.

MINNEAPOLIS FLOUR.

MINNEAPOLIS, Minn., Sept. 15.—(AP)—Flour, carload lots, per brl. in 98 lb cotton sacks: family patents, 10c lower, $5.35@5.55; standard patents, 10c lower, $4.25@4.45; shipments, 26,542 brls. Bran, $13.50@14.00 per ton.

CASH GRAIN

Official receipts of cash grain at Chicago Thursday: Wheat, 20 cars; corn, 100 cars; oats, 56 cars; rye, 1 car; barley, 56 cars; soy beans, 2 cars. Range of cash grain prices per bushel in leading markets:

WHEAT.

No.	Chicago.	Kansas City.	St. Louis.
2 red	68	63 @65	67 @68
3 red		62¼	63¼
4 red		60 @61½	
1 hd		65½@78	
2 hd	65	64¼	
3 hd		63 @65	

No.	Duluth.	Winnipeg.	Minneapolis.
1 d.n.	70⅛@73⅛	64⅜	71⅜@74⅜
2 d.n.	70⅜	61⅜	70⅜@71⅜
1 a.d.	62½@75½		60⅛@76½

No.	Toledo.	Omaha.
2 red	69 @70	66⅜

CORN.

No.	Chicago.	Kansas City.	St. Louis.
2 mx		50½@52½	53½
1 yel	54 @54¼		54¼
2 yel	54¼	51 @53	
3 yel	53¼	49¼@51½	
4 yel	52 @52½	48½@50½	

No.	Minneapolis.	Omaha.	Peoria.
2 yel	50 @51		52¼
3 yel	47 @49½		
4 yel	43 @46		
2 wh		50	

OATS.

No.	Chicago.	Kansas City.	St. Louis.
2 wh	28¼@29	25⅝@27	
3 wh	26½@28	24⅝@26	

No.	Duluth.	Omaha.	Minneapolis.
3 wh	25½@27½	24½	23⅜@25⅜
4 wh			21⅜@24⅜

No.	Winnipeg.	Toledo.	Peoria.
2 wh	30½	31 @32	
3 wh	27¼		

RYE AND FLAX.

	Rye.	Flax.
Chicago	43½	
Minneapolis	39⅜@42⅜	1.80 @1.83
Duluth	42½@43½	1.81 @1.83

FIELD SEEDS.

Field seeds, buyers' prices at Chicago quoted as follows: Timothy, $2.75@2.85; red top, $7.00@7.75; red clover, $10.00@12.00 per 100 lbs.

BARLEY.

	Malting.	Feed.
Chicago	55 @68	35 @48
Minneapolis	33 @61	29 @40
Milwaukee		67 @70

U. S. TREASURY

[Chicago Tribune Press Service.]

WASHINGTON, D. C., Sept. 15.—[Special.]—The following is a statement of the condition of the United States treasury on Sept. 13:

Income to date this year	$ 979,117,000
Income to date last year	1,084,406,900
Decrease	$ 105,278,900
Army	99,137,900
Navy	125,048,500
Veterans' costs to date	132,152,600
Agricultural aid	120,539,000
Relief	550,400
Public works and work relief	532,801,200
Aid to home owners	27,779,800
Deficit this year	761,573,100
Deficit last year	431,601,000
Increase	$ 329,972,100
Balance general fund today	2,170,452,200
Balance previous day	2,167,563,900
Increase	$ 2,888,300

BOARD OF TRADE SALES.

[On Sept. 14, 1938, in thousands of bu.]

	Sept.	Dec.	May.	Total.
Wheat	2,540	34,027	20,670	57,315
Corn	2,554	7,747	3,281	13,582
Oats	218	945	837	2,000
Rye	105	620	254	979
Soy beans	*8	11		19
Grand total				†73,895

*October. †Includes 78,000 bu. March wheat.

Open Grain Trades.

	Sept.	Dec.	May.	Total.
Wheat	3,600	59,214	47,495	110,478
Corn	3,774	17,087	14,329	35,774
Oats	855	8,730	8,025	17,010
Rye	212	2,768	1,945	4,925
Soy beans	*1,038	569	89	1,696
Grand total				†169,883

*October. †Includes 169,000 bu. of March wheat and 584,000 bu. of March corn.

PUBLIC FINANCING.

State and municipal financing in August totaled $66,483,614, against $56,465,522 for the same month in 1937, according to the Daily Bond Buyer. The eight month total for 1938 is $346,867,819, against $729,750,521 last year.

CLASS 1 RAILS' NET OPERATING INCOMES FALL

Total Only $38,387,209 During July.

Substantial decreases in net operating income of the class 1 railroads in July and the first seven months of this year compared with the corresponding periods of 1937 were reported yesterday by the interstate commerce commission.

For 141 class 1 roads July net operating income totaled $38,387,209, against $60,985,276 in the like month last year. Railway operating revenues were $299,641,050 for the month and $365,085,700 a year ago. Railway operating expenses totaled $222,224,232, against $266,585,650.

Net operating income is income after payment of the costs of running the railroads and taxes, but before payment of interest on bonds and other fixed charges.

Figures for Seven Months.

During the seven months net operating income of the 141 carriers was $109,335,282, compared with $360,451,579 in the similar period last year. Operating revenues were $1,936,049,545 against $2,451,958,783, and operating expenses totaled $1,554,186,560 against $1,825,155,423.

Gross revenues of the Pennsylvania railroad in August were estimated to have been the largest for any month this year. They were placed at $30,513,346. Gross revenues for the similar month of 1937 were $39,627,722.

The Pennsylvania's freight revenues in August were down about 25.3 per cent from a year ago. Passenger revenues declined 14 per cent. In the first seven days of September total revenues were 22.9 lower than in 1937.

August earnings of the Baltimore and Ohio railroad showed improvement over those of a year ago, according to Daniel Willard, president. He said revenues were continuing to show gains.

Rails' Net Income.

Roads reporting net incomes yesterday were:

July.	1938.	1937.
Ann Arbor R R	$ *27,833	$ *16,117
A T & S F	4,245,031	3,585,833
Per common share		1.36
Del & Hudson	*181,136	128,822
Erie	*973,950	108,611
Florida East Coast	*483,784	*448,874
Ill Cent	5,517	*393,723
Mo Pac	*323,808	1,334,620
Pennsylvania	1,121,063	3,512,003
Pittsburgh & W Va.	*20,337	4,323
Reading	71,952	463,738
Wabash	*255,956	*197,695
Seven Months Ended July 31.		
Ann Arbor	*290,255	*53,187
A T & S F	1,276,745	6,931,618
Del & Hudson	*927,380	898
Erie	*8,332,326	1,394,844
Florida East Coast	*423,297	*730,545
Ill Central	*1,925,299	†*2,012,611
Mo Pac	*9,990,934	*4,127,911
Pennsylvania	*2,622,633	18,246,406
Pittsburgh & W Va.	*201,204	209,156
Wabash	*4,557,487	*1,246,144
Reading	429,284	4,791,580
Per share	§.76	‖2.25
Yazoo & Miss Valley	*345,186	‡286,207

*Net loss. §On 5 per cent preferred. †Includes credit of $1,399,133 from cancellation of 1936 retirement tax accruals. ‡Includes credit of $179,776 from cancellation of 1936 tax retirement accruals. ‖4 per cent first preferred. ¶Common.

Mexican Mining Strikes Are Reported Spreading

Mexico City, Sept. 15.—(AP)—Foreign mining men were concerned today over spread of strikes in the mining industry. A strike was called today at the Cananea Consolidated Copper mine in Sonora state, where 1,300 men quit work. A strike of 4,000 continued at the Rosita, Coahuila state, coke plant of the American Smelting and Refining company.

EDUCATIONAL. | EDUCATIONAL

The University of Chicago
UNIVERSITY COLLEGE
IN THE LOOP
EVENING TRAINING IN BUSINESS
Downtown, 7:00 to 9:00 P. M.
Two-hour sessions once or twice a week
Accounting: Private, Public, Governmental; Business Statistics; Economics; Survey of Finance
Radio Methods; Writing for Radio; Business Policies; Income Tax Techniques; Problems of Investors; Retail Management; Marketing (Agricultural)
Techniques of Publicity; Report Writing; Political Science; Public Speaking; Psychology; Vocational Guidance; English Composition
Autumn Quarter: October 3 to December 21
Registration: September 27 to October 1
For complete description of courses offered by
THE SCHOOL OF BUSINESS of THE UNIVERSITY OF CHICAGO
Address: Dean, UNIVERSITY COLLEGE
Room 1100, 18 South Michigan Avenue
Telephone: DEArborn 3673

Expiration of Time Limit for Submitting Tenders
of 20-year Debentures, due December 1, 1953, Guaranteed as to Interest, but not as to principal, by Maryland Casualty Co.
On August 9, 1938, the undersigned issued a call for tenders of the obligations of the Debenture Corporations. Holders who are planning to submit tenders are reminded that only one week remains in which to take such action. *All tenders of the debentures must be received by Maryland Trust Company, Baltimore, Md., on or before September 23.* No further extension of the time limit will be made, and *tenders received after September 23 will not be considered.*
Signed,
American Debenture Corporation — Potomac Consolidated Debenture Corporation
Calvert Debenture Corporation — Potomac Debenture Corporation
Carolina Debenture Corporation — Potomac Franklin Debenture Corporation
Continental Debenture Corporation — Potomac Maryland Debenture Corporation
Continental Investment Debenture Corporation — Potomac Realty Atlantic Debenture Corporation
Franklin Debenture Corporation — Standard Debenture Corporation
National Debenture Corporation
Maryland Casualty Company
Additional forms and information for submitting tenders can be obtained from your investment dealer, bank, or any one of the following agents:
J. G. White & Co., Inc., 37 Wall Street, New York, N. Y.
Baker, Watts & Co., Calvert & Redwood Streets, Baltimore, Md.
Stein Bros. & Boyce, 6 South Calvert St., Baltimore, Md.
Colonial Bond and Share Corp., First National Bank Bldg., Baltimore, Md.
A commission at 1½% of the total principal amount of debentures accepted and delivered pursuant to tenders will be paid to the above named agents for their services. Of this commission ¾ of 1% may be allowed by them to other registered security dealers.

VIRGINIA UTILITY FILES NEW LOAN OF $37,500,000

Plans to Refund Debt, Make Improvements.

The Virginia Electric and Power company yesterday asked approval of the Securities and Exchange commission to issue $37,500,000 of first mortgage 3½ per cent bonds. They would mature Sept. 1, 1968.

Most of the proceeds of the issue, the registration statement showed, will be used to refund outstanding securities. In addition the company plans to negotiate bank loans of $4,000,000 and borrow $1,500,000 from Engineers Public Service company, the parent company.

The money will be used as follows: $39,362,400 for the redemption at 105 of outstanding 4 per cent first mortgage bonds, due Nov. 1, 1935; $3,500,000 for construction of new generating facilities and other capital additions and improvements.

Oil Company Issue Sold.

Underwriters of the $25,000,000 issue of Atlantic Refining company debentures yesterday rescinded their earlier order to postpone public offering. The issue was offered at 99. The issue had been originally scheduled for public offering yesterday, but announcement was made late Wednesday that the plans had been delayed because of the situation in Europe.

Underwriters reported that the issue was quickly oversubscribed. The debentures were quoted at a premium of ¼ to ½ over the offering price during the day.

The company will pay $16,200,000 of bank loans with proceeds of the issue, adding the balance to its cash funds. The debentures carry a 3 per cent coupon and represent the only funded debt of the company. The underwriting syndicate is headed by Smith, Barney & Co.

California Loans Cost More.

The state of California sold an issue of $2,812,337 3 per cent registered warrants to the Bank of America at a premium $3,052. The actual interest cost to the state is 2¾ per cent, compared with ¾ of 1 per cent on similar warrants sold a month earlier. The interest cost on a similar issue awarded a week ago was 1¾ per cent.

Interest rates on obligations of the state and its political subdivisions have risen sharply since the nomination of Sheridan Downey for United States senator on the Democratic ticket. Downey is a supporter of the $30 a week scrip pension scheme.

Coal Company's Program of Abandonment Approved

Philadelphia, Pa., Sept. 15.—[Special.]—The Philadelphia and Reading Coal and Iron company petition to abandon 123,000 acres of its land, discontinue two company owned mines, and terminate the so-called Shaefer and other leases was approved in a report made public today by Special Master Howard Benton Lewis in the reorganization proceedings under section 77B.

NEW YORK BOND TRANSACTIONS

BOND AVERAGES

[Compiled by the Associated Press.]

	20 rails.	10 ind.	10 util.	10 fgn.
Net change....	+.2	....	—.1	+.3
Thursday	55.0	97.9	92.1	61.6
Previous day..	54.8	97.9	92.9	61.3
Month ago....	58.8	99.5	93.2	62.8
Year ago......	86.5	102.0	95.7	70.4
1938 high.....	70.5	100.3	94.3	67.0
1938 low......	46.2	93.0	85.8	61.2
1937 high.....	90.0	104.4	102.8	74.7
1937 low......	70.3	95.5	90.3	64.2
1932 low......	45.8	40.0	64.6	42.2
1928 high.....	101.1	98.9	102.9	100.5

TEN LOW YIELD BONDS.

Thursday	109.2	Previous day....	108.7
Month ago......	109.8	Year ago........	109.8
1938 high.......	110.1	1938 low........	106.7
1937 high.......	113.7	1937 low........	107.0
1928 high.......	104.4	1932 low........	86.8

Thursday, September 15, 1938.

Sales today, par value..........$4,990,475 Total sales 1938 to date...$1,224,092,805
Year ago........................ 8,574,300 Total sales 1937 to date... 2,105,038,550

UNITED STATES GOVERNMENT BONDS.

[United States government loans in dollars and thirty-seconds.]

Sales in thous.	Issue—	High.	Low.	Close.	Net chge.	Closing Bid.	Closing Asked.	Yield.	Close yr. ago.
3	U S Treas 3⅜s, '43-'40, June...	105.5	105.5	105.5	— .7	105	105.8	.34	105.19
9	U S Treas 3⅜s, '43-'41, Mch..	106.27	106.22	106.22	— .2	106.20	106.23	.64	106.9
2	U S Treasury 3⅜s, 1947-'43..	108.28	108.28	108.28	— .4	108.28	109.8	1.35	106.22
3	U S Treasury 3¼s, 1945-'43...	108.20	108.20	108.20	— .4	108.20	108.24	1.45	106
1	U S Treasury 3¼s, 1946-'44..	108.20	108.20	108.20	— .4	108.20	108.24	1.60	105.28
9	U S Treasury 4s, 1954-'44....	113.18	113.10	113.10	— .6	113.8	113.18	1.70	111.8
3	U S Treasury 2¾s, 1947-'45..	105.18	105.18	105.18	+ .5	105.10	105.20	1.89	102.6
2	U S Treasury 3⅛s, 1949-'46..	107.18	107.18	107.18	+ .2	107.14	107.22	2.05	104.11
15	U S Treasury 4¼s, 1952-'47..	118.10	118.7	118.7	— .3	117.31	118.8	2.04	......
4	U S Treasury 2¾s, 1951-'48..	103.25	103.25	103.25	+ .5	103.20	103.30	2.29	100.8
3	U S Treasury 2½s, 1948.....	103.24	103.24	103.24	+ .6	103.12	103.18	2.10	......
111	U S Treasury 2½s, 1953-'49..	100.26	100.20	100.24	+ .11	100.21	100.24	2.42	98.5
5	U S Treasury 2½s, 1952-'50..	100.22	100.22	100.22	...	100.21	100.24	2.42	......
1	U S Treasury 2¾s, 1954-'51..	102.11	102.11	102.11	— .1	102.7	102.16	2.52	99.23
20	U S Treasury 3s, 1955-'51....	105.13	105.9	105.10	+ .4	105.10	105.12	2.51	102.2
136	U S Treasury 2⅞s, 1960-'55..	103.8	102.28	102.29	+ .7	102.29	103.4	2.64	100.18
2	U S Treasury 2¾s, 1959-'56..	101.28	101.25	101.25	+ .1	101.24	102.2	2.61	99.19
40	U S Treasury 2¾s, 1963-'58..	101.3	100.31	101.1	+ .2	101	101.5	2.67	......
2	Federal Farm Mtg 3s, '49-'44.	105.14	105.8	105.8	— .4	105	105.14	1.98	102.1
5	Home Own Loan 2¾s, '49-'39..	102.10	102.6	102.10	+ .2	102.9	102.10	.08	100.2
5	Home Own Loan 2¼s, '44-'42..	103.16	103.11	103.14	+ .4	103.13	103.14	1.31	100.9
13	Home Own Loan 3s, '52-'44...	105.18	105.11	105.11	— .2	105	105.11	1.98	102.12

UNITED STATES TREASURY NOTES.

[Quoted by C. F. Childs & Co.]

[Fractional parts of quotations are in 32ds of 1 point.]

Series and maturity—	Bid.	Asked.	Yield.
E 1¼s, Dec. 15, 1938...	100.6	......	......
C 1½s, Mar. 15, 1939..	101.13	101.15	—47-64
A 2⅛s, June 15, 1939..	101.28	101.30	—12-32
D 1⅜s, Sept. 15, 1939..	101.18	101.20	—17-64
B 1⅜s, Dec. 15, 1939...	101.19	101.21	.04
A 1⅝s, Mar. 15, 1940...	102.1	102.3	.22
B 1½s, June 15, 1940...	102.1	102.3	.29
C 1½s, Dec. 15, 1940...	102.7	102.9	.48
A 1½s, Mar. 15, 1941...	102.11	102.13	.53
B 1⅜s, June 15, 1941...	102.5	102.7	.56
C 1¼s, Dec. 15, 1941...	102.3	102.5	.58
A 1⅜s, Mar. 15, 1942...	103.4	103.6	.82
B 2s, Sept. 15, 1942...	104.8	104.10	.90
C 1⅞s, Dec. 15, 1942...	103.10	103.12	.93
A 1⅛s, June 15, 1943..	100.11	100.13	1.04

DOMESTIC.

Sales, thous.		High.	Low.	Close.	Net chge.
11	Ala Gt Sou 4s'43.	101½	101½	101½	— ½
7	†Alleghany5s'50st	22½	22	22½	+ 2
6	Allegh Val 4s'42.	104	103½	103½	....
1	Allied Strs 4½s'50	91	91	91	— 3¼
25	Allis Ch 4s'52...	110¼	109¼	109¼	— ¼
12	Am&ForP 5s2030	46	45	46	+ 3
3	Am Ice 5s'53....	100½	100½	100½	+ ½
30	AmIGCh 5½s'49.	102¾	102½	102¾	+ ⅛
34	Am T&T 5½s'43.	113	112⅞	113	....
10	do 3¼s '66....	102⅞	102⅝	102¾	+ ⅜
24	do 3¼s '61.....	103¼	102⅝	103¼	+ ⅜
1	Am WW&E 6s'75	98¼	98¼	98¼	....
20	AnacoCop 4½s'50.	106	105½	105½	+ ½
6	Arm Del 4s'55.	96½	96	96½	+ 1½
27	AT&SF 4s '95..	103½	102	103½	+ 2
3	†do adj 4s '95st	89⅞	89¼	89⅞	+ 1⅛
16	do cv 4½s '48.	99½	99	99	+ ¼
4	ACLine 1st 4s'52	83⅝	82	82	— 1
5	do 1st 4s '52reg	81⅛	81⅛	81⅛	....
5	do clt 4s '52...	61	61	61	— ½
2	Atl&Dan 1st 4s'48	31	31	31	+ 1
5	do 2d 4s '48...	29⅜	28½	29⅜	— ⅛
1	Atl Gu&WI 5s'59	50½	50½	50½	+ ½
26	B&O rfg 6s '95.	18	17¼	17¾	+ ¾
10	do 1st 5s '48....	43	42	42¼	+ ⅛
5	do rfg 5s '95....	17⅞	17	17⅞	+ 1⅜
18	do 5s '96F.....	17½	17	17⅜	+ ⅜
11	do 5s 2000D...	17¼	17¼	17¼	+ 1¼
46	do cv 4½s '60...	13½	12¾	13½	+ 2
11	do 4s '48......	42½	41½	41½	+ 1
1	do 4s PLE-WV'41	35½	35½	35½	— ½
10	do 5s S W '50...	27½	27	27	....
7	Bang&Ar cn4s'51.	109	109	109	— ¼
4	do 5s '43.........	109	109	109	— ¼
1	Bell T Pa 5s'60C.	128⅝	128⅝	128⅝	+ ½
33	Beth Stl 4¼s '60.	103½	103	103½	+ ¼
11	do 3⅜s '66......	98	97	97⅜	+ ⅛
34	do 3½s '52......	92½	92	92½	+ 1½
1	†Bos&NYAL4s'55	8¾	8¾	8¾	....
7	BklyEdis 3¼s'66.	105	104⅞	105	+ ⅛
15	Bkly MTr 4½s'66	56	54½	56	+ 1½
10	BklyUnGas 6s'47.	104	104	104	+ 1
3	do 5s '50......	72¾	71	72¾	+ 2½
10	do 5s '57B.....	94	93¼	94	+ ½
1	BufGenE 4½s'81.	110¾	110¾	110¾	....
5	Buf R&P 4½s'57	27	26	27	+ 1
1	Bush Term 5s '55	40	40	40	....
5	Can Sou 5s '62..	87	87	87	....
10	CanNat 5s'69Jly.	115	115	115	....
12	do 5s '69 Oct....	118⅛	118⅛	118⅛	+ ⅝
8	do 4¾s '55.......	116	116	116	— ⅝
3	do 4½s '51.......	113⅝	113⅝	113⅝	+ ¼
19	do 4½s '57.......	113½	113¼	113¼	+ ½
7	Can Nor 6½s'46.	121	120½	120½	— ⅛
2	Can Pac 5s '44..	111¾	111¾	111¾	— ¼
9	do 5s '54.........	95⅞	95	95	— ⅛
2	do 4½s '46.......	95⅝	93	93	— 3
3	do 4½s '60.......	92	92	92	+ ⅜
2	do 4s perp.......	76⅝	76⅝	76⅝	+ ⅝
1	Celotex 4½s'47ww	80	80	80	— 2⅛
1	CenFoundry 6s'41	98	98	98	— 1½
1	Cen Pac 5s '60..	47	47	47	....
5	do 1st 4s '49....	66¾	65¼	66	+ ⅞
3	Cen R R NJ 5s'87	26	26	26	+ ⅝
2	Certain-td 5½s'48	77½	77	77	+ 1⅛
2	ChampP&F4¾s'50	99½	99½	99½	+ ½
1	do 38-4¾s '50....	97½	97½	97½	....
1	C&Ohio cn 5s'39.	102⅝	102⅝	102⅝	....
3	do 3½s '96D.....	91	91	91	+ 1
4	do rfg 3½s '96 E	92½	92	92½	....
1	CB&Q rfg 5s'71A	89	89	89	— ⅛
1	do 4½s '77.......	87½	87½	87½	....
3	do gen 4s '58....	90	89¾	90	+ ¼
5	do 4s Ill '49.....	101¼	101¼	101¼	+ 1
1	do 3½s Ill '49...	95⅝	95⅝	95⅝	+ ⅝
30	†ChicGtWest4s'59	18¼	17¾	18¼	+ 1½
15	Chi I&Sou 4s '56	62¼	62¼	62¼	— 5¾
1	†CMSP&Pac 5s'75	8¼	8¼	8¼	+ ½
82	‡do aj 5s 2000...	2¾	2⅜	2½	+ ¼
13	†CM&StP4½s'89E	22	22	22	....
3	†C&NWcv 4¾s'49	4¾	4½	4½	— ¼
3	†C R I&P 4s '88.	17	17	17	+ ¾
3	§†do rfg 4s '34..	7⅛	7⅛	7⅛	....
1	†do rfg 4s '34 ct	6¼	6¼	6¼	— ⅜
5	Ch UnSta 4s'44.	104½	104½	104½	— ¼
6	do 3½s '51.......	101	100⅞	101	+ ¼
17	Ch&WInd4¼s'62.	88⅞	88⅝	88⅞	— ¼
5	do 4s '52.......	88⅞	88⅝	88⅝	— ⅝
1	CinnG&E3¼s'66	106¾	106¾	106¾	+ ¼
5	CinUnTer3½s'71	106¾	106¾	106¾	....
8	do 5s '57C	108	107¾	107¾	— ½
2	CCC&StL4½s'77.	53	53	53	+ ¾
2	ClevCl Ir 4½s'50.	106¾	106¾	106¾	— ⅛
1	ClevUnTer5s'73 ..	78	78	78	....
2	do 4½s '77C.....	71¼	70	70	— 1
10	ColumG5s'52May	91⅝	91½	91½	— ⅝
10	do 5s 1961	90¾	90	90	+ ½
2	ColRyPw&L4s'65	109½	109½	109½	+ ½
9	ComCred3¼s'51	101	100¾	101	....
35	do 2¾s '42.......	102⅞	102¾	102¾	....
6	ComInvTr3½s'51	105¼	104¾	104¾	....
37	ComEd 3½s '68.	104⅛	103⅞	104	+ ⅝
4	do 4s '81.......	108⅛	107⅝	108	+ ⅜
28	do cv 3½s '58...	103½	103	103¼	⅝ ¼

Sales, thous.		High.	Low.	Close.	Net chge.
26	do 3¾s' 65......	106½	106	106	+ ⅜
82	do cv 3½s '58..	104	103	103¼	+ ¼
19	Con Ed 3½s '48..	104½	104	104½	+ ¾
21	do 3¼s '46......	104⅞	104¾	104⅞	+ ¼
71	do 3½s '58......	102½	101⅝	101⅝	— ¼
39	do 3½s '56......	103½	102½	103½	+ 1⅛
[illegible]					

Sales, thous.		High.	Low.	Close.	Net chge.
4	†SeaAL 6s'45ct..	5⅝	5⅝	5⅝	....
1	Shell Un 3½s'51..	103⅛	103⅛	103⅛	+ ⅝
2	Siles-Am 7s '41..	76	75½	75½	....
1	Simmons 4s '52..	92	92	92	....
9	SkellyOil 4s '51..	103¼	102¾	103½	+ ¼
38	SocVacO 3½s'50..	106⅛	105¼	106⅛	+ 1⅛
[illegible]					

FOREIGN.

[illegible]

ARCHER, DANIEL, MIDLAND PROFIT DROPS FOR YEAR

Other Companies Report Smaller Earnings.

Earnings of the Archer-Daniel-Midland company in the fiscal year ended June 30 were about one-sixth of the preceding year's earnings, the company reported yesterday.

The company is engaged chiefly in manufacturing linseed and soy bean products. A subsidiary operates grain elevators. Profit for the year ended June 30, was $437,737, equal to 43 cents a share on the common stock after allowing for preferred dividends. In the preceding year profit was $2,967,295, or $5.01 a share on the common stock.

Other Companies Earn Less.

Smaller profits were reported in interim statements issued by other corporations. The Philadelphia company, utility holding company, had net income of $6,726,401 in the year ended July 31. In the preceding year net income was $9,116,974.

Net profit of the Nachman Springfilled corporation in the year ended June 18 was $25,592, equal to 29 cents a share. This compared with profit of $197,657, or $2.26 a share, in the preceding year. The company manufactures springs which are sold chiefly to furniture, mattress, and automobile manufacturers.

The International Telephone and Telegraph corporation and subsidiaries for the six months ended June 30 today reported consolidated net income of $4,379,757 after charges, equal to 68 cents a common share, against $4,285,854, or 67 cents a share, in the like 1937 period.

Day's Earnings Reports.

Net incomes of companies reporting yesterday were:

	1938.	1937.
Six Months Ended July 31.		
Arnold Constable	*92,127	*41,176
Year Ended July 31.		
Philadelphia Co.	6,726,401	9,116,974
Quarter Ended June 30.		
Gatineau Power	450,643	411,042
Year Ended June 30.		
Archer-Daniels-Mid. ...	437,737	2,967,295
Sompania Cuba	*637,615	*78,874
British Columbia P....	2,693,067	2,415,428
Year Ended June 18.		
Nachmann Springfilled.	25,592	†197,657

*Net loss. †Year ended June 20.

Rails Give Formal Notice of Pay Reduction Oct. 1

Major railroads yesterday gave formal notice to their employés that a 15 per cent wage cut will be put into effect Oct. 1. The notice was given by each of the class 1 railroads individually. The railroad unions are taking a strike poll of members. If a strike is called President Roosevelt has authority to delay a walkout for sixty days.

CHICAGO STOCKS

Thursday, September 15, 1938.

Shares sold today....................46,000 Total sales 1938 to date........ 6,556,000
Year ago ....32,000 Total sales 1937 to date........10,585,000

1938 High.	1938 Low.	Description, div. rate, $s—	Sales.	Open.	High.	Low.	Close.	Net chge.	Closing Bid.	Closing Asked.
52⅝	36¼	Abbott Lab [1.60a]..	350	52	52	52	52	— ½	51½	52½
10⅛	7⅞	Adams Mfg [.60]....	20	9	9	9	9	....	9	9½
4⅜	2	Advance Alum........	100	2¾	2¾	2¾	2¾	+ ¼	2⅝	3¼
11⅛	6	Allied Prod..........	50	8	8	8	8	— ¼	7¾	8½
145	143½	Am Tel & Tel [9]....	161	139⅝	139⅝	138⅛	138⅝	....	138⅛	139½
6⅞	3⅞	Armour & Co.........	700	5	5	4⅞	5	+ ¼	4⅞	5
1⅜	⅞	Asbestos Mfg.........	750	1	1	1	1	....	1	1⅛
1⅞	1	Autom Prod..........	150	1¼	1¼	1¼	1¼	— ¼	1¼	1½
24⅝	8¾	Bendix Aviation.....	1,200	21¼	21⅜	20	20¾	+ 1¼	20¾	21
22½	12½	Bliss & Laughlin.....	300	16½	16¾	16½	16¾	+ ¾	17	17½
36	16½	Borg-Warner	1,150	33	33	32	32½	+ 2	32¼	32¾
15½	6	Bruce E L............	300	11⅛	11⅛	11	11	+ 1⅜	10½	12
10	5⅝	Butler Bros...........	800	7⅛	7½	7⅛	7⅛	+ ⅝	7¼	7⅝
24½	17¼	Do pfd [1.50]......	100	20	20	20	20	....	19½	20
25	14	Castle A M [1e]......	100	19⅞	20	19⅞	20	+ ¼	20	21½
7¾	3½	Cen Ill Sec pfd.......	50	6	6	6	6	....	5½	6
2⅛	1	Cen & S W U.........	50	1¼	1¼	1¼	1¼	....	1⅜	1½
97	90	Do $7 p l p [3.50k]	10	91	91	91	91	— ¼	91½	95
2½	1⅝	Chicago Corp.........	650	1⅞	1⅞	1¾	1¾	....	1¾	1⅞
80⅝	38½	Chi Flex Shaft [4]..	50	62	62	62	62	+ 1	60	65
70	57½	Chicago Towel [5e]..	20	62	62	62	62	....	62	70½
74	71½	Chrysler [.75e].......	802	70⅝	70⅝	68⅝	70	....	70¼	70¾
10⅞	6	Cities Service.........	100	6⅛	6⅛	6	6	....	5⅝	6¼
28	22	Com Edison [1.25]...	750	25¼	25¼	25	25	....	24¾	25
.27	.11	Do rts..............	19,500	.19	.19	.13	.15	— .01	.15	.16
25	12	Compressed Ind Gas..	150	14	14	13	13	— 2	12¾	14
7½	3⅜	Con Biscuit [.35e]....	300	7	7	7	7	+ ⅛	6⅞	7¼
17½	12½	Container Corp........	110	13½	13⅝	13⅛	13⅝	+ 1⅛	13	13½
20	19⅝	Deere & Co............	95	16⅝	16⅝	16½	16½	....	16	17
16¾	10	Dixie-Vortex	100	10	10	10	10	— 1	9½	11
5⅝	2¼	Elec Household.......	250	4½	4½	4⅝	4⅝	+ ⅛	4⅜	4⅝
24	15	Elgin N Watch [.75e]	50	19½	19½	19½	19½	+ ¼	19	20
11⅛	8	Fox Brew [1a].......	100	9⅛	9⅛	9	9	— ⅛	9	9⅝
30⅝	25⅛	Goodyear T & R......	50	26¾	26¾	26¾	26¾	+ 1⅝	26½	27½
21	12⅛	Great L Dredge [1a].	400	18	18	17¾	18	+ 1	18	18½
7⅛	5⅛	Heileman Brew [1]...	50	6⅛	6½	6⅛	6½	+ ¼	6¼	6⅝
17¼	5⅞	Houd-Her B..........	1,750	16½	16⅞	15¼	15⅝	+ 1¼	15⅝	16
2	½	Hupp Motor..........	200	1⅛	1⅛	1⅛	1⅛	....	1⅛	1¼
13⅞	6¼	Ill Cent R R.........	203	10⅝	10⅝	9⅞	9⅞	....	9¾	10¼
29	14½	Ind P Tool vtc [.50e]	50	21	21	21	21	— ⅝	20	22
61½	61	Int Harvester [2.15e]	166	59⅛	59⅛	56½	56½	....	57	58
18¾	12¼	Iron Fireman [1.20].	200	17½	17¾	17½	17¾	+ ¼	17	18¼
18⅝	10⅜	Jarvis W B...........	500	15½	16	15½	16	+ ⅝	15	16½
3⅛	1½	La Salle Ext..........	50	2	2	2	2	....	1⅞	2
9	6	Libby McN & L......	100	6½	6⅛	6½	6½	+ ⅝	6	6½
25⅛	16¼	Lion Oil Ref [1].....	400	20	20½	20	20½	+ 1½	20¾	22
14⅜	5½	Marsh Field	500	11¼	11¼	11	11	+ 1	11	11½
5¾	2⅞	Merch & Mfr A [.60]	100	4⅞	4⅞	4¾	4¾	....	4⅝	4¾
28½	19¾	Do pfd [2a].......	20	27	27	27	27	....	24½	28
4⅛	1⅜	Mickelberry's Fd	150	3¾	3¾	3¾	3¾	....	3⅜	3⅞
7⅝	4⅛	Mid West Corp.......	400	5½	5½	5¼	5¼	+ ⅛	5¼	5½
6½	3	Midland Unit pfd......	250	4⅛	4¼	4⅛	4¼	+ ⅛	4¼	4½
7	5½	Minn Brew [.25e]...	200	6	6	6	6	— ⅝	5½	6
49	43½	Montg Ward [1.50e]	350	45½	45½	44⅞	44⅞	+ ½	44¾	45⅛
9	7	Nachman-Sprg [.25e]	50	7½	7½	7½	7½	....	6½	9
28	20	Nat Battery pf [2.20]	50	24½	24½	24½	24½	— 2½	24½	25
1	⅝	Peabody Coal B......	100	¾	¾	¾	¾	....	¾	⅞
16⅛	11	Penn El Sw A [1.20]	100	12	12	12	12	+ ½	12	13
23⅝	14½	Penn R R...........	100	18	18	18	18	— 3	18	18⅜
36¾	24⅞	Peoples G L & C [1e]	175	29⅛	29⅝	29⅛	29⅝	....	29½	30½
10⅝	6	Pressed Stl Car......	50	6⅝	6⅝	6⅝	6⅝	+ ⅝	6¾	7¼
1¾	¾	Raytheon Mfg pfd...	50	⅞	⅞	⅞	⅞	+ ⅛	¾	1⅛
2⅜	¾	Rollins-Hos	450	1⅞	1⅞	1⅞	1⅞	+ ¼	1¾	1⅞
13⅜	6⅜	Schwitzer Cumm	50	10	10	10	10	— 1	9¾	10
75¼	47½	Sears Roeb [3a].....	205	68⅝	69⅛	68	69⅛	....	68¾	69¼
5⅜	2	Serrick Corp B.......	50	2¾	2¾	2¾	2¾	— ¼	2½	3
19½	13½	S Bend L Wks [1.20]	100	16½	16½	16½	16½	— ½	15½	18
3¾	1½	Std Dredg	50	2⅜	2⅜	2⅜	2⅜	+ ⅜	2	2⅜
13	7¼	Sunstrand M Tool....	250	8½	8½	8	8½	....	8	9
19⅛	15	Swift & Co [1.20]...	25	17⅛	17⅛	17⅛	17⅛	....	17	17½
29	22⅛	Swift Int [2]........	100	26½	26½	26½	26½	....	26	26½
5⅛	3¼	Thompson J R.......	150	4¼	4¼	4⅛	4⅛	— ⅛	4	4⅜
17½	14¼	Trane Co [.75e].....	200	15½	15½	15	15½	+ ½	15	15⅞
84¼	63¼	Un Carb & C [2.40e]	186	80⅛	80⅛	78⅞	79⅝	....	79¼	80¼
3⅛	⅞	Utah Radio	300	1¾	1¾	1¾	1¾	....	1⅝	1¾
9¾	7½	Unit Air Lines Trans	50	8	8	8	8	+ ½	7½	8
¾	⅜	Unit & Ind	100	⅜	⅜	⅜	⅜	....	⅜	½
100	77⅛	U S Gypsum [2].....	52	96⅞	96⅞	96⅞	96⅞	+ 2¼	96	100
20⅜	13¼	Walgreen [1]	200	15¾	15¾	15½	15½	— ½	15½	16
27⅝	27⅝	Western Union	200	26⅛	26⅛	25⅛	25⅜	....	25	27
106½	100⅛	Westingh El & M [2e]	55	98⅞	98⅞	98⅞	98⅞	....	99	101
5½	3⅝	Wis Bankshrs.........	150	4	4	3¾	3⅝	— ⅝	3½	4
5½	2¾	Woodall Indust	50	3¾	3¾	3¾	3¾	....	3¼	3¾
25⅝	9⅛	Zenith Rad	2,200	20⅝	20⅝	19⅛	20⅜	— 1⅜	20⅛	22¼

a—Also extra or extras. e—Declared or paid so far this calendar year. k—Accumulated dividends paid or declared this calendar year.

PRODUCE MARKETS

EGGS—Unchanged to ½ cent lower. Receipts, 6,175 cases. BUTTER—Unchanged Receipts, 22,741 tubs. LIVE POULTRY—Springs, unchanged to ½ cent higher; hens unchanged to ½ cent lower. Receipts, 40 trucks, 1 car. POTATOES—Market fair. Receipts, 81 cars, on team track, 227. MILK—Grade A, 3.5 per cent butter fat, price paid producer at farm, $1.68 per 100 lbs.

Wholesale Creamery Butter Prices.

	Chicago Whole milk.	Chicago Centralized.	New York.	Boston	Philadelphia.
93 score.	25¾-26	....	26½-27¼	....	26½
92 score..	25½	....	26¼	26¼	26
91 score..	25¼	....	26	....	25½
90 score..	25	25	25¾	25¾	25
89 score..	23¾	23¾	24½	24½	24½
88 score..	22½	22½	23	....	23
87 score..	....	....	22	....	22

Wholesale Cheese Prices.

	Chicago.	Boston	New York.	Philadel.
Flats ..	....	....	14¼-14½	....
Twins..	11¾-12¼	13 -13½	....	....
S Dais.	12¼-12¾	13¼-13½	13 -13¼	13¼-13½
Y Am..	....	13¼-13¾	13¼-13½	....

Lghns..12¼-12¾ 13¼-13½

U. S. Government Graded Eggs.

US Extras [large], white, loose..........37c
U S Extras [large], white, cartons........38c

Live Poultry.

Broilers—		Leghorn hens....	12½c
Leghorn...	14@14½c	Roosters....	13@13½c
Colored...	15½@17c	Turkeys......	15@19c
Rocks........	17c	Ducks......	15@17½c
Springs......	14@15½c	Fryers.......	14@16c
Geese.........	10@16c	Hens.........	17@18½c

Fresh Eggs.

Extra firsts, cars................................26c
Less than cars...............................25¼c
Fresh firsts, cars.............................24½c
Less than cars..................................24c
Current receipts 23c
Dirties 20½c
Checks 19c

Potatoes.

[Per 100 pounds.]

Idaho......	$1.30@1.70	Oregon..........	$1.50
Wisconsin.....	80@95c	Ohio............	95c
N. Dakota..	95c@$1.00	Minnesota..........	85c

Country Dressed Veal Carcasses.

50@60 lbs.........	12c	90@100 lbs..	13½@15c
70@80 lbs..	12½@13c	110@120 lbs.	15½@16c

BONDS RECOVER ON HOPES FOR PEACE ABROAD

New York, Sept. 15.—(AP)—The bond market rallied today as traders looked more hopefully on the European situation. Gains of 1 to 3 points were scattered throughout the list. Foreign issues recovered along with domestic corporate liens.

The volume of sales declined considerably from yesterday, when liquidation reached its height with sales of $10,852,400 face value. Today's turnover was only $4,990,475.

German 5½s of '65 closed 1¾ higher after declining for several days. The 7s of '49 were still under some pressure and closed a shade lower.

Railroad issues were best gainers in the domestic list. Advances of 1 to around 3 points were recorded by such active liens as Santa Fe 4s of '95, Baltimore & Ohio convertible 4½s, Great Northern 4s of '46, Illinois Central 4¾s, New York Central 5s, and Southern Pacific 4½s of '68.

Industrials moved in a narrow range. International Telephone 5s were 3 points higher and Western Union 5s gained 1½.

Governments lost some ground after a strong opening and closed about even, with gains ranging up around 7-32ds in the active issues, against losses of similar extent.

Liquid Carbonic Will List Stock on Chicago Exchange

The Liquid Carbonic corporation has notified the Chicago Stock exchange that it will accept the exchange's invitation to list its no par common stock in Chicago. Arthur M. Betts, chairman of the exchange, announced receipt of the notice yesterday. Formal application will be made soon.

Day By Day Story of the Experimental Farms

By Bob Becker

Weather Worries.

Sept. 15, 1938.

THE workers on the Tribune's Du Page county farm are reading every weather forecast these days. Every time they look at the corn standing in the fields they want to know when the sun is going to shine long enough to dry out the fields. There is corn now standing which is all ready to be cut for silage. It's tall, heavy, and ready to go into the silo, but it's still standing because the boys can't get into the muddy fields with their heavy machinery. Numerous rains have made it impossible to work in any field.

When we hiked over the farm this week we saw in many places how the unusually heavy rainfall has changed the farm picture. Some of the meadows and low places seem to be almost as wet now as they are during the spring when the snow water is running off.

Creek Is Overflowing.

In the east woods we noticed that the creek, which usually is almost dry at this season of the year, was overflowing into the meadow. In some places this little stream is 3 feet deep, the result of the big rains that have visited Chicagoland. This stream bed annually has a delightful autumn flower show, as here in the moist earth grow the cardinal flowers. When we looked at this creek bed this week we couldn't see a sign of most of these flowers. They can't get their heads out of the brown flood that is sweeping down the creek!

The aquatic birds on the farm seem to be enjoying the excess rain. The ponds are high and the blue winged teal, mallards, geese, and swans therefore must be very much pleased with the situation. Only the kingfishers and the herons might have cause to complain about water levels. The more water there is in the ponds the more difficult it is for them to get bullheads and crawfish.

We stayed near the big pond for quite some time during our walk over the farm. The wild ducks, a fisherman blue heron, and a couple of kingfishers were the attraction. The kingfishers were hovering over the dark brown water until they could see a small fish and then down they'd plunge, head first, to try to spear their prey with their sharp bills. The heron relied on patience. We watched one bird stand motionless for several minutes until a crawfish or small bullhead showed itself.

Mallards Remain as Guests.

Both the blue winged teal and a small flock of mallards continue to enjoy the hospitality of the farm. The teal doubtless will leave before very long because they don't like cool weather, but the mallards are going to be boarders for some weeks yet. Their numbers should be greatly increased when the main flights of waterfowl come down from the north.

It isn't difficult to see many signs of autumn on the farm even though there has been no frost. Pumpkins are turning yellow in the test plots . . . black haws are ripening and their leaves already are purple . . . hickory leaves are losing their green and now taking on the somber tones of early autumn . . . more New England asters have opened their blossoms . . . bluebirds have assembled in flocks to let us know that the autumn migration is near at hand . . . only an occasional mourning dove can be seen in the fields, most of them already having flown south . . . and wild sunflowers and cone flowers stand in colorful yellow masses along the hedgerows.

FARM LANDS

Illinois.

Lowest Prices Ever Quoted.
5, 10 or 20 acs., also large farm. All commuting distance to Chi. Route 14. Gas, phone and elec. serv. Write to owner, John A. Sloan, Route 2, 4 mi. W. of Barrington on county line road, or phone Barrington 132R1.

413 A OF BEST LAND IN STEPHENSON Co. Ill. 20 miles N W of Freeport Owner, Arthur Lincoln, Winslow, Illinois.

295 A FARM—DE KALB CO HIGHLY IMpr.: good bldgs.: $10,000 will handle: bal. gov. loan. Address P D 358, Tribune.

HEIRS WILL SACRIFICE 5 RM. MODERN house; garage: 10 yrs. old: $3,250: terms. Address E Y 362, Tribune.

CAREFULLY SELECTED FARMS THAT will return 5% net on investment. Assoc. Brokers, Farm Sales Co., 128 N. Wells-st.

Indiana.

— — RICH BLACK SOIL BARGAIN — —
80 a. loaded down with fine crops [about ready to harvest], house, barn, cribs, etc. Non-res. owner needs $1,500 for business venture. A few bu. corn a year pays bal. No reas. offer refused. Move right in; nr. Wolcott, Ind. Take part trade. Rep. 1112. L. P. DOUGLAS. 1633 W. 63D-ST.

41 A., 2 MILES N. OF NEW CARLISLE, Ind., 2 mi. from Hudson Lake, 2 ac. orchard, all kinds of fruit. 8 acres of muck land, the rest good heavy soil; fair buildings. Wonderful buy. $2,200. Easy terms. By Owner, Jack Vrell, R. 2, New Carlisle, Indiana.

Indiana.

5 AC.—HWY. HOUSE. OTHER BLDGS.: 45 miles: barg. De Mille, Pullman 4000.

120 ACRES—GOOD HOUSE, BARN; HWY.; 50 miles: $2,650. DeMille, Pull 4000.

Michigan.

80 A.—THREE RIVERS; PRIV. LAKE; NR. highway; buildings, elec. avail., gd. soil; $2,250; easy tms. Roessler, 140 S. Dearborn.

EDGE SMALL TOWN, S. W. MICH.—GD. 4 rm. hse.; elec. lts., bath; gar.; large lot. Only $950, terms. Address E P 446, Tribune.

80 A RIV FRT BLDGS—ORCH: $1,650; $125 dn. $12 mo. Evans, Fremont, Mich.

Texas.

SELL OR TRADE 10 YR. OLD HEALTHY up to date 15 acre citrus grove, incl. present crop. In lower Rio Grande Valley, Tex. Address P F 210, Tribune.

Wisconsin.

—SPECIAL SALE OF RAILROAD LANDS—
100,000 acres in heart of upper Wisconsin. Only $4 to $5 per acre for good farm land; ⅙ cash balance long time. Clay loam soil, unequaled for dairying, all live stock, clover, grains. Good roads, water, towns and markets. Fine fishing and hunting. Send for Booklet 5. R. S. Claar, Land Dept., Soo Line Railway, Minneapolis, Minn.

Miscellaneous.

FREE—FALL FARM CATALOG, 10 STATES. United, 7-E S. Dearborn. State 7975.

An Aggressive Organization

now operating successfully in five states would be interested in the distributorship of new line or commodity of merit—large Bonded Warehouse in Cincinnati, Ohio, with extensive storage facilities, private freight siding and loading dock.

Address E T 596, Tribune

OVER 860,000

TOTAL DAILY NET PAID CIRCULATION DURING AUGUST

ANOTHER RECORD HIGH —AND THE 30TH CONSECUTIVE MONTHLY GAIN

Chicago Tribune total daily circulation during August broke all records for the month. Average net paid circulation was over 860,000—a gain of over 13,000 over August, 1937.

Last month was also the 30th consecutive month in which Tribune total daily circulation gained over the same month in the previous year.

Tribune circulation continues to grow because the Tribune believes in furnishing the finest newspaper at the lowest cost to readers. By delivering greater value to readers the Tribune delivers greater value to advertisers.

Chicago Tribune
WORLD'S GREATEST NEWSPAPER

WANT AD INDEX

Apartments—See To Rent.
Arts and Antiques 36 4
Auction Sales 32 8
Automobiles—
Used Automobiles—For Sale........37 1
Trucks 37 8
Wanted 37 6
Repairing and Accessories 37 8
Loans 37 6
Tires 37 6
Auto House Trailers......................37 8
Autos, Trucks To Rent...................37 8
Barter and Exchange 37 7
Bar and Store Fixtures........................36 5
Bicycles and Motorcycles 37 8
Board and Lodging 34 2
Boats, Yachts, Etc. 35 8
Books 36 6
Building Material [Paints, etc.].........33 8
Business Opportunities—
Businesses For Sale 36 4
Partnerships and Investments 36 5
Concessions, Locations and Leases...36 5
Business Equipment 36 5
Business Service 36 5
Wanted 36 5
Business Personals 33 8
Business Directory 36 6
Cameras and Optical Goods................36 4
Cemeteries 14 7
Clothing, Furs, Etc. 32 8
Coal and Wood 35 8
Collections 37 8
Dancing Schools 36 8
Death Notices 14 7
Dogs, Cats, and Pets...........................33 8
Dressmaking and Millinery Schools....33 7
Employment Agencies—Men 33 3
Employment Agencies—Women.........33 6
Financial Service 36 8
Funeral Directors 14 7
Furniture 37 7
Help Wanted—Men 33 2
Help Wanted—Women 33 5
Horses, Harness, and Wagons.............35 8
Hotels and Apartment Hotels.............34 2
Home Furnishings and Furniture.......37 7
Home Furnishings Wanted.................37 8
Houschold Appliances 36 6
Instruction 36 8
Jewelry, Old Gold, Etc. 36 6
Legal Notices 36 6
Loans—Personal and Business............36 7
Lost and Found 33 8
Machinery and Equipment..................36 4
Merchandise 37 7
Mortgages [See Real Estate Loans]....36 4
Moving, Storage [See Business Direc.]..36 6
Motorcycles and Bicycles.....................37 8
Mausoleums and Monuments.............14 7
Musical and Dramatic.........................36 6
Musical Instruments 36 8
Office Furniture and Devices..............35 8
Personal 33 8
Pianos [See Musical Instruments]......36 8
Piano Tuning [See Bus. Direc.].........36 6
Printing Mach'y & Supplies...............36 6
Radios, Supplies and Service..............36 8
Real Estate—
Apartment Buildings 36 1
Business Property 36 1
Houses 36 1
Houses Built to Order......................36 2
Vacant 36 2
Suburban 36 2
Estates Property 36 4
Acre Property 36 3
Resorts 36 3
Farm Lands 32 1
Town and Country...........................36 3
Industrial Property 35 8
Wanted 36 4
For Exchange 36 4
Loans, Mortgages 36 4
Real Estate Service..........................36 4
Sewing Machines 36 6
Situations Wanted 33 1
Sporting Goods 35 8
Stocks and Bonds................................36 4
Store and Bar Fixtures........................36 5
Stoves [See Household Appliances]....36 6
To Rent—
Rooms 34 1
Houses [City and Suburban]............34 4
Apartments 34 4
Apartments 35 1
Apartments and Rooms to Share.......34 3
Furnished Apartments 35 6
Stores 35 8
Offices and Shops..............................35 8
Industrial Property 35 8
Tents, Awnings, Canvas Goods, Etc...36 6
Travel 33 8
Trade Schools—Men 33 4
Trade Schools—Women 33 7
Typewriters and Supplies.....................36 4
Wanted—To Buy 36 6
Wanted—To Rent—
Rooms 34 2
Resorts 34 4
Apartments 35 8

24-Hour Service

Tribune Want Ad-Visers are on duty 24 hours a day, every day of the year, to receive Want Ads by telephone or at the Want Ad Store, 1 South Dearborn. The Want Ad Store in Tribune Tower is open daily until 10 p. m., Sunday until 5 p. m.

Convenience

A Want Ad-Viser is as near to you as your telephone. If you have a telephone, your ad will be charged to you. If not, or if you prefer, a Tribune man will call at your home or office.

Ad Writing Assistance

The Tribune maintains an expert ad writing department to help you word your Want Ad to secure the best results. There is no charge for this service.

Call Superior 0100—Want Ad-Viser or Want Ad Office

Tribune Tower 1 South Dearborn

CLOTHING, FURS, ETC.

. . . SPECIAL SALE . . .
200 new fur coats at $25, $35, and $45; 100 fur trim cloth coats, $15 and up. ALSO 5 GENUINE AM. MINK COATS, AT $295, $375, $450, $495, $595. FASHION FUR CO., 7 W. MADISON-ST.

GENUINE EASTERN MINK COAT—ALMOST new: price $250; also 28 other fur coats taken in trade as low as $15. Miller Fur Co., 166 N. Michigan. Open every eve. till 9.

HIGHEST CASH PAID FOR MEN'S USED clothing; ladies' cloth fur coats; will call. 4086 Broadway. Lake View 6820.

UNREDEEMED FUR COATS—$10 AND UP. Uncle Max's Loan Bank, 675 N. Clark-st.

WE BUY MEN'S USED CLOTHING, FUR coats. 2624 N. Clark. Call Div. 2794.

— MORE MONEY FOR MEN'S USED — CLOTHING. WILL CALL. MIDWAY 2839.

HIGHEST PRICES PAID FOR MEN'S SUITS, o'coats; will call. 2316 Madison. See. 7610.

AUCTION SALES.

WILLIAMS, BARKER & SEVERN CO. — Furniture, carpets, general household goods, 229 South Wabash-av. General Auctioneers. TELEPHONE HARRISON 3777.

SITUATIONS WANTED—MEN.

Bookkeepers and Clerks.

BKPR.—UP-TO-MINUTE ACCOUNTING IS the essential to better business management. Exp. Age 35. Sal. $30. Fairfax 2127.

GEN. OFF.; SOME BKPG., STKRM., RE- [illegible] Address X 442, Tribune.

Accountants and Auditors.

ACCT.-AUDITOR—PART TIME BKPG. [illegible] Plaza 6208.

ACCTG. PART TIME BKPG. SYSTEMS [illegible] own rate. Irving 4452

C. P. A.—BKPG., AUDITG., TAXES; PT. OR [illegible] Address X 425. Tribune.

C. P. A. OFFERS ACCTG. BKKP. TAX [illegible] Cen. 3838.

A-1 BOOKKEEPING SERVICE $5 MONTH Systems installed; statements. Kedzie 1991.

Executives and Managers.

PUBLIC RELATIONS—PROMOTION . . . Some executive of progressive, expanding concern [illegible] man to launch publicity campaign, edit house organ or organization without big overhead or staff. Services of worker with 20 years [illegible] experience. col[illegible] NOW. Not merely [illegible] to sell. Interview [illegible] TRIBUNE.

JUNIOR EXECUTIVE. College trained man, 37, 16 yrs.' junior exec. exp., wants pos. as asst. to busy exec. Well qualified in financial matters. Also [illegible] permanently empl. but [illegible] connection can be made. [illegible] 427. Tribune.

ATTORNEY—[WELL ESTAB. 20 YEARS], now practicing San Antonio, Tex., wide [illegible] [must move due to [illegible]] connection with reputable [illegible] work for Chicago [illegible] consider investment. [illegible] Tribune.

SALES EXECUTIVE ASSISTANT — [illegible] yrs.' sales corrsp., 3 [illegible] important; exc. refs.: [illegible] Tribune.

TRAFFIC MGR., WIDE TRANS. EXP. AND [illegible] routes, claim ad[illegible] Bri. 2494.

CAFETERIA-REST. MGR.—HIGH GRADE business getter. Address X L 394. Tribune.

Salesmen.

ARIZONA-TEXAS-CALIF.—A-1 SALESMAN: hard hitting bus. getter wants estab. line. Have car. Address X 437. Tribune.

COMBINATION OFFICE-SALESMAN — CAPable, expd., 35, car, will travel. A producer. ADDRESS X 428, TRIBUNE.

SALES ORG. SELLS TAVERNS. WANTS line: Chgo., vic. Adrdess X 343. Tribune.

Professions and Trades.

BAKER—ON BRD. AND ROLL. STDY. SOB. Rel. Gd. on rye. Address X 377. Tribune.

BARTEN'R—EXP YG., GD. APPR. IN CITY or out. Reas. sal. Vic. 8839. ask for Lyle.

BUILD. CONST.—CIVIL ENGR. GRAD. EXP. in cost, estmt., const., field engnr. Open to field or sales. Address O 475. Tribune.

BUTCHER—LONG EXP.: IN ALL LINES: part, full time. 564 Roscoe. Lak. 1137.

CARPENTER—NEW OR REMOD.. STAIRS, attics, porches, or garages. Plaza 5024.

CARPENTER—A1 ARCHES, PLASTER AND cement work: new or old. Pal. 8369.

DRAFTSMAN-DESIGNER — MECHANICAL: 20 yrs.' exp. Address X 418. Tribune.

ELECTRICIAN, PLUMBER, REP., MAINT.—Day, week, contract. Danish. Lin. 8703.

FIREMAN—ENGINEER'S LICENSE; EXP.: REPAIRS. ADDRESS P H 139. TRIBUNE.

MACHINIST—8 YRS.' TOOL ROOM EXP.: jigs, fixtures, dies production or experimental: any machine: will leave city. Aberdeen 5713. Address N X 168, Tribune.

MACHINIST—AGE 39, EXP. 25 YRS.: 12 yrs. special machines: tool rm. exp.: rel. Ber. 2666. Address X 342. Tribune.

MACHINIST—EXP. SP. MACH., DIE MAKing: wk. f. 45c hr. Address X 429. Tribune.

MAINT.-ELEC.-PLUM.-BOILERS-CARP. — Age 42. sober, steady, exp. Ref. Dor. 8379.

PAINT. PAPER. CALC.—EXPERT WORK guaranteed: very reasonable. Oakland 2220.

PAINT. PAPER—$2 RM. UP: CALCI. CEIL. $1 up. A1 wk. Free est. Anderson. Lak. 6775.

PAINT. CALCIMINE PAPER HANGING—Guar. work. Low prices: free est. Dor. 5720

PAINT. PAPER. DEC.—1ST CLASS; LOWest prices: 20 yrs.' exp.: insured. Tri. 7151

PAINT., DECO.—INTER. OR EXTER.: LOW prices: work guar. J. Richter. Rock. 6062.

PAINTING. DEC., INT., EXT.—GUARANTEE work. Reas. prices. City, sub. Hum. 7492.

PAINTING - DECORATING — 1ST CLASS work and materials only. Oakland 5106.

PLANER HANDS AND SHAPER—EXP. A-1 ref. Call FRANK. Rockwell 7448.

PLASTERING. CHIMNEY BUILT OR REpaired, cement work. Reas. Div. 3014.

PLUMBER, STM. FITTER OR JANITOR—Exp. 15 yrs. 2428 W. Wilcox. G. Rachens.

VENE BLINDS—CUT ROUT ASSEMBLE. install. 2 yrs. exp. Address X 210. Tribune.

WATCHMAN—GUARD, EX SOLDIER. 5 FT. 10 IN., WT. 170. EXP. HYD. 0530. R. F-14.

WELDER—WITH YEARS' EXP.: WISHES pos. with manf. or workshop. Have own equipment; married. Address F K 7. Tribune.

Clubs, Hotels, and Restaurants.

CHEF OR COOK—ALL AROUND. VERY tasty, business builder, good for cafe, rest., factory distr. Bittersweet 8446.

CHEF—WORKING. REL., EXP. LG. LOOP restaurant pref. Address X 388. Tribune.

STUDENT—25: RESTRNT. CLERK, ELEV. any wrk. 6 p.m.-12. Address S 358. Tribune.

House Servants.

COOK, BUTLER—EXCEL. U. S. JAP. EXP. ref. E. F. Oak. 6610.

HOUSEMAN—YNG. MAN, SINGLE. DO ODD jobs, chauffeur. Good ref. Central 3000.

JAP.—EXPD. COOK BUTLER. GEN. HSWK. bachelor or small fam.: refs. Vic. 3059

Farm and Garden Help.

GARDENER, CARETKR., HSEMAN.—DES. stdy. pos.; handy w. tools; wife for hswk. if des. A1 N. S. refs. Address X 441. Tribune.

Chauffeurs.

CHAUF.-HSMN.-EMPL. — OPEN 23D. 16 yrs. exp. Fine refs. Atl. 4311. after 5:30.

CHAUF.—WHI.; LIC.; EXP. NEAT. CAREful. Gd. handyman. Refs. Weedall. Sup. 4701

YG MAN WANTS POS. AS CHAUFFEUR—Go anywhere. Exc. refs. Phone Vil. 8839.

Stenographers, Typists, Etc.

SECY.—YNG. MAN, 21. EXP., FAST: 4 YRS. coll. Excep. personality. Want perm. pos. with busy man. Cedarcrest 2257.

STENO.—NEAT YG. MAN. BEGIN., DES. pos. with opp. Sm. start. sal. Bou. 0967.

Miscellaneous.

MID. AGE MAN—25 YRS.' EXP. MGR., buy., salesman, lad., gents' furnishings; inft. child. wear, men's cloth., ship. clk.; go out town; spk. 7 for. lang. Ehart. 9958 S. La Salle.

SERVICE MAN—EXPERIENCED REFRIGerators, oil and gas stoves. Own tools and car. Address P N 482. Tribune.

YOUNG MAN WILL EXCH. PART TIME work for room. Address P N 503. Tribune.

MAN, 30, DES. CONN. R. E. MTG. FIRM. Can fur. own leads. Address X 363. Tribune

WATCHMAN, GUARD—EX MARINE; HT. 6 ft., wt. 204; ex. refs. Address X 381. Tribune.

GENL. OFF. EXP. 3 YRS.: INT. IN ENgineering; yg. man, 21, 1 yr. coll. New. 0962

SITUATIONS WANTED—WOMEN.

Bookkeepers and Clerks.

BKPR.—FULL CHG.: CREDITS, COLLEC.; conversant all off. detail: mfg., retail, whsl. exp.: alert, competent, versatile. Dea. 9694.

TYPING, BKKPG., SCIENCE, DO ANYTHING —College girl; neat. Pal. 1405.

Couples.

COUPLE—MID AGE. WH.: GD. CK., NT. hskpr.; man gd. hsmn., drive, garden, serve. Handy. Country pfd. Address X 436. Tribune.

COUPLE—YNG., WHT., EXP. COOK, HOUSEman, some driving. Apt. 723. Sup. 4980.

GERMAN COUPLE, EXP., $135; GENTILES only; good home. Humboldt 3454.

REL. CPL. WT. JOB ON SM. FARM OR priv. estate; exp. in hskpg., grdng., dry., gen. fmg.; best refs. Address P F 207, Tribune

Professions and Trades.

BEAUTY CONSULTANT OR COSMTIC DEMonstrator. Exp. 2 years college. Del. 0673.

PROOFREADER — RELIABLE, CONSCIENtious; expr. Address X 435. Tribune.

Domestics and Cooks.

COOK, HOUSEKPR., LIGHT LAUNDRY—NO cleaning; adult family; gd. ref. Ken. 3715.

DAY WORK—A1 REF. COOK, BAKING, lunches and dinners. Exp. all housework. $3 per day, carfare. Nevada 7714.

GEN'L HSWK.—WHITE; MIDDLE AGE; PL. cooking, no ldry. or wind.; small fam. or empl. cpl. Own room. Bittersweet 0103.

GEN. HSWK.—CARE OF SMALL CHILD. ref. middle aged. Pen. 9860.

GENERAL HOUSEWORK WOMAN — NORwegian. City refs. Austin 7695.

HSWK.—LIGHT; PART TIME, BY WK.; GD. cook.; pers. laun.; no wind. or Sun.; adults. Exc. ref.; rel. S. side. Address X 367. Tribune.

HSWK.—PLAIN COOK. NEAT COL. GIRL. good ref., home nights. Oak. 7192.

HSWK. OR COMPAN.—RESP., UNINC., 1 OR 2, sm. sal.; ref. exch. Address P 65. Tribune

HSWK. OR HSKPR.—MID. AGE, PL. CK., asst.; rel.; refs.; adults. Pen. 1028 aft. 9:30.

KEEP HSE. FOR ELD. CPL., CARE FOR child'n., emp. cple. City or sub. Lak. 1578.

LIGHT HOUSEWK.—AGE 23 YRS. RELIable; stay. Call Dearborn 4771.

STUDENT, 29, STAY EVES. FOR ROOM. board. Protestant. Ph. aft. 2 p. m. Ran. 6927

SWED. WOMAN—GD., WILL. WKR.; SERVE. Lk. child. Go. S. S. Address X 426. Tribune.

YOUNG LADY—EFFICIENT, WANTS PART time job. North side. Longbeach 4571.

Laundresses and Day Work.

DAY WORK—GOOD LAUNDER, CLEANING; good worker; $2. carfare. Atlantic 1255.

Housekeepers and Caretakers.

HSKPR. — GER.-AMER., IN MOTHERLESS home; widow, 40. Address X 451. Tribune.

HSKPR.—MDAGED. REFND. WOMAN FOR eld. woman; no laund.; Gentile. Hem. 8959.

SITUATIONS WANTED—WOMEN.

Housekeepers and Caretakers.

HOUSEKEEPER, COMPANION—REFINED, capable, middle aged widow, in adult family; no laundry; $15, own room. Dor. 9090

HSKPR. OR CARE AGED OR INVALID—Go anywhere. Mid. aged widow. Del. 6157.

PRACTICAL NURSE—HOUSEKEEPER FOR adults or empl. couple. Exc. refs. Rad. 4761

REF. YG MOTHER, 1 CHILD, DES HOME—Gen. hswk.; reas. Address X 411, Tribune.

WOMAN—COMPETENT; 37; DES. POSITION as companion to lady or hskpr.-mgr. motherless home; travel. Address X 121. Tribune.

Nurses and Governesses.

INFANT & CHILD'S NURSE—HOSP. TRG. Drs. refs., $10-25. Address X 421. Tribune.

NURSE—TRAINED. ALL CASES PREF.: children diseases. Long. 6646.

NURSE — INFANT TRAINED: 15 YRS.' exp., $12-$15 per week. Rogers Park 0187.

NURSE FOR INFANT—CAPABLE, MIDDLE aged; good refs. Bittersweet 8282.

NURSE—INFANTS. HOSPITAL TRAINING. 15 years exp.: refs. Phone Spa. 7997.

NURSE—PRACTICAL TRAINING, $15 WK. Ph. 9 to 3. Miss Borg. She. 3950.

NURSE—TRAIN-PRAC., INVAL. OR ELD. cple.; eff. hskpr.; ref. $10. L.V.4319 R. 30.

PRAC. NURSE-HOUSEKPR. — GENTILE; adults; no ldry.; stay; refs. Eng. 8245.

Nurses' Registries.

—NURSES FURNISHED ON ALL CASES—ACME REG., 2845 N. BURLING. WEL. 5586.

Stenographers, Typists, Etc.

ADVERTISING, COLL. EXP., 3 YRS.' RAP. steno., bkpg., gen. off.; sal. sec. Dea. 3483.

DICTAPH.-SECY.— NEAT, CAPABLE, A-1 exper., best refs. Gra. 6885 after 4:30.

PUBLIC STENO.—4 YRS.' EXP., ANY TIME. EXACT. EDWARDS, DEL. 8934.

SECY.-STENO.—SWBD.: CAP. ANY DICTAtion: temp. or perm.; $25. Shel. 9528.

SEC.-STENO.—UNIV. GRAD.; 10 YRS.' EXP.; publish., trust. law. Div. 6275. Rm. 205.

SEC.-STENO., DICTAP., GEN. OFC.—NEAT. rap. typ., leg., adv., other exp. Wel. 10287.

SECY.-STENO.—ALERT; EXP. YNG., NEAT. Op. all off mach.; ref. Long. 6810. apt. 201

SECY., STENO., RECEP'IST—EXP. GENtile. Tactful. Ref. Address X 378. Tribune.

STENO.—NEAT, REL., AMBIT. BEGINNER. bus. coll. grad. Sm. sal. start. Bou. 0968.

STENO.—BEGINN.: H. S. AND B. C. GRAD. Alert, neat, accurate; reas. sal. Wen. 2227.

STENO.-BKPR.—GEN. OFF. DET., EXP. 3 yrs.; exc. ref. Bru. 5079.

STENO.-SECY.—ACC., ALERT; PLS. PERS.; h. s. and bus. col. gr. Rea. sal. Arm. 8011.

STENO.—A1; OFC. DETAIL; H. S. AND B. C. grad.; young beginner; refs. Gra. 2227.

STENO.-BKP.—ASST. OR FL. CHG. SM. SET; swbd. exp., neat, accu., age 26. $20 Bel. 6314

STENO.—EXP., COLLEGE, WANTS REPUBlican employer. Address X 370. Tribune.

TYPIST-BILLER—RAPID; SWITCHBOARD, off. det., exp., efficient. Bitt. 3800. R. 216.

TYPIST-BKPR.—GEN. OFFICE EXP.; 3 YRS. teaching exp.; age. 25. Calumet 5026.

Miscellaneous.

H. S. GRADUATE WANTS TO LEARN DENtal nursing. Address X 369, Tribune.

Employment Agencies.

SPECIALIZE CPLES., ALL DOMESTIC, BAKery, delicat. sales. Aabest. Plaza 8612

— — RELIABLE COLORED HELP — — FOWLKES EMP. AGENCY; KEN. 8584.

HELP WANTED—MEN.

Stores and Offices.

ACCOUNTANT — CAPABLE YOUNG MAN for C. P. A. office. Good opportunity. State age, salary, education and experience. ADDRESS P N 385, TRIBUNE.

BOOKKEEPER—GENERAL OFFICE MAN—Married, with some exper. in construction business. State exper., salary expected. Address P D 123. Tribune

CIGAR MAN AND CASHIER — GOOD APpearance, 23-30 yrs.; A-1 experience and refs. Address P N 187. Tribune.

COLLECTION MAN—EXP. IN TELEPHONE investigating and inside skip tracing. Give all qualifications, including age, exper. and references. Salary $25 a week. Address P N 126, Tribune.

DELICATESSEN MAN—EXP.; MUST HAVE refs. Address P C 582. Tribune.

FURNITURE SALESMAN—MUST BE EXPD. Good pay; refs. Address P M 289. Tribune.

MAN—POULTRY STORE; N SIDE EXP. Address P C 80, Tribune.

SHOE SALESMAN NEIGHBORHOOD STORE. State exp., refs. and salary expected. Address P N 585, Tribune.

SHOE SALESMEN—STEADY AND EXTRA. exp. Good pay. Reels. 104 N. State.

YOUNG MAN WITH TOBACCO AND JOBbing house exp. Must be familiar with pricing and extending. Our employees know of this ad. Address P E 353. Tribune.

Executives and Managers.

SALES EXECUTIVE

Branch Manager and Salesmen for Chicago Sales Office of Nationally Known Stoker Manufacturer.

Leading manufacturer of automatic coal stoker wants high type men as Branch Manager and Salesmen who have a successful record in selling stokers or heating equipment, for a new Chicago Sales Office. Must have proven ability in handling sales and organizing sales work. Sound knowledge of heating equipment, and experience in selling methods of stokers or similar products. Must be aggressive hard workers, ambitious and of good character. Exceptional and permanent opportunity for the right men. Call Mr. C. M. Lewis, Randolph 7515, Friday, Saturday or Sunday, between hours of 9 to 5, for appointment.

SUBDIVISION SALES MANAGER.

A live experienced executive, must be active and aggressive. Fine position for the right party.

Robt. Bartlett Realty Co.
[Not Inc.]
111 W. WASHINGTON-ST.

CREDIT AND COLLECTION EXECUTIVE—Chicago wholesale branch of large national electrical appliance manufacturer. Age 30-40 years, forceful appearance. Executive experience. State education, experience, salary in first letter. Address P M 63, Tribune.

WANTED—AN ASSISTANT TO EXECUTIVE of can manufacturing plant located in the midwest. Must be experienced in and capable of directing sales and manufacturing. State age, experience, education and salary expected in reply. Address F K 35. Tribune.

CREW MGR.—NO HAS-BEEN; LIB. SALary; overwrite. Address P N 530. Tribune.

Professions and Trades.

ACCORDION TEACHER.

Full time salaried position in music schl. Call Mr. Moffett, And. 3322, for appt.

ARCHITECT—WITH EXHIBIT EXP., CAPAble of writing specifications and handling large jobs. Must be good; 3 mo. work. State sal. Address N X 169. Tribune.

ARTIST — LETTER EXPERIENCE; NO students. Address P N 130. Tribune.

BARBER—YOUNG, STEADY, TO CUT MEN'S and women's hair. 1356 E. 61st-street.

BOX SPRING MAKER — EXPERIENCED. For temporary work. Canal 5187.

ENGINEER—LICENSED; MUST BE FIRST class on plumbing, electrical, general maintenance work in hotel or institution. Give complete exper. and refer. Absolutely no one but person with good record as to honesty and sobriety need apply. Address P D 122, Tribune.

HAND PRESSER—WHITE; EXPD. APPLY 6 E. DIVISION-STREET.

MATTRESS MAKER AND BOX SPRING maker wanted. 6124 Broadway.

OIL BURNER SERVICE MECHANIC — EXperienced on Industrial types. With car. Give full details of experience. ADDRESS P N 586, TRIBUNE.

PHOTO ENGRAVING SALESMAN—ADD TO your present income without any additional effort. Let us tell you how. Liberal comm. ADDRESS P N 481. TRIBUNE.

RADIO TESTERS, PHASERS AND LINE INspectors. Must have radio factory exp. Give full details. Address P E 352, Tribune.

RADIO SERVICE MAN — MUST KNOW radio. 2451 Lincoln-av.

SILK SCREEN OPERATOR—MUST BE EXperienced. 4326 W. 5th-av.

VIOLIN TEACHER WANTED — PERMAnent position. Salary. For southwest territory. Address F J 43. Tribune.

WASH MAN—FOR LAUNDRY, MUST HAVE experience. State qualifications. Address P E 378. Tribune.

The Tribune offers special low rates to persons who advertise for positions. For information and assistance in writing an advertisment stop at the Want Ad office, Madison and Dearborn sts., or in the lobby of Tribune Tower.

Clubs, Hotels, and Restaurants.

FOUNTAIN MANAGER — MUST COOK; refs. Apply 5601 W. Madison-street.

Boys.

DELIVERY BOY—WHO KNOWS ROGERS Pk., with bike, for groc. str. 6947 N. Clark.

Pharmacists.

REGISTERED OR ASST. PHARMACIST—References. Klawans, 2533 E. 75th-street.

Salesmen.

AUTO SALESMAN—NORTH SHORE CHRYSler dealer will employ one used car salesman, immediate connection. Ample stock, plenty of floor time. Comm. with drawing account. Apply Mr. Mather, 1840 Ridge-av., Evanston.

AUTO SALESMEN.

Can use 2 good men to sell the hottest line of cars. Attractive proposition. Sal. and comm. 1204 Lake-st., Melrose Pk. Chrysler-Plym. Dlr.

AUTO SALESMAN—EXP., SELL USED CARS for lead. No. S. Dodge dlr. Draw. acct. and comm. plan. James F. Goodwin, 5719 Broadwy.

COAL SALESMEN—NORTH SIDE. SALARY. Exc. opp. Address P B 520, Tribune.

COAL SALESMEN—GD. COMM. RAPID ADvanc. Gilbert Coal Co., 2633 W. Taylor.

WINNIE WINKLE, THE BREADWINNER: Surprise!

HELP WANTED—MEN.

Salesmen.

CONFECTIONERY-ICE CREAM — WHOLEsale trade salesman. Splendid opportunity for live salesman, not over 40, for Ohio, Mich., Ind. Car essential. Sal., comm. and expenses. Address P E 249. Tribune.

FOUNTAIN MERCHANDISING MAN WITH car, experienced, salary, state age, exp., refs., education, salary expected. ADDRESS O T 190, TRIBUNE.

FURNITURE SOLICITORS—SALARY. COMM. Good opportunity. 5539 S. State.

LINGERIE SALESMAN WITH FOLLOWING in middle west, wanted by Chicago manufacturer. Good sideline. Comm. basis. ADDRESS P N 381, TRIBUNE.

TAILORING SALESMEN. A-1 Experienced men only, to work direct from Loop; sales branch of leading wholesale tailoring house, featuring high grade strictly made to measure clothes at $23 up; unbeatable values; highest comm. JERRY SAMUELS, 20 E. Jackson.

LIVE MEN.

SALARY AND COMMISSION.

Owing to increased business activity we are adding another sales unit to our organization creating an opportunity for 5 additional energetic, neat appearing men, between 30 and 50, to interview prospective R. E. purchasers. Names and addresses furnished. Apply 9 a. m. to noon, or 2 to 5 p. m., suite 425.

ROBT. BARTLETT REALTY,
111 W. WASHINGTON-STREET.

AT ONCE

We will employ several neat appearing men, 25 to 40, of average ability, who desire a permanent connection with a national organization manufacturing electrical units; must be willing to work 8 hours a day and start at our terms. This means about $40 per week on percentage to start. Employment Manager, Room 618, 203 North Wabash-avenue.

INDUSTRIAL ENGINEERING SALESMAN wanted on commission basis by a corporation having a practical production method applying to garment industry. Give experience, reference, age, address and where can be reached by phone. Address F K 41. Tribune.

CREW MGR. AND SALESMEN — FOR DIrect selling of household necessity. Can you live on $50 a week? Lib. comm. and bonus with chance for advance. Apply 9-10 a. m. daily or Tues., Thurs. and Sat. eves. N. Freeman, 4237 Indiana-avenue.

SPECIALTY SALESMAN—OVER 30. WITH car; intangible exp. helpful; oppor. to earn up to $75 wkly.; bonus and comm.; mgr. will train in terr.; financial adj. Apply today only, 9 to 12. Suite 210, 343 S. Dearborn.

MFR. OF NEWEST ELECTRIC EYE BURglar alarm, will interview several energetic salesmen. Will sell on demonstration. Liberal comm. and future to men selected. Mr. Warner, 685 W. Ohio-street.

WANTED—2 NORTH SIDE MEN TO FILL openings in our sales dept. About $25 wkly. to start salary and comm. Must be over 28 and have soliciting exp. Retail furnishings. App. 10 a. m. to 12. 3038 Lincoln-av.

SALESMAN — LEAVE WITH CUSTOMER large Unabridged Webster's Dictionary and collect only $1. Comm. $2. Field demonstration, transportation furnished. 188 W. Randolph. Room 716.

2 REPUTABLE EXPERIENCED CANVASSers—Work with producing closers; washers; refrigerators; radios; stoves; stokers. Salary guar. No drinker. 4912 Madison-st.

3 POSITIONS OPEN IN MEN'S HABERdashery line, for fall and holiday season. References req. About $35 weekly comm. Apply 1339, 80 E. Jackson.

NO CANVASSING — CLEAN CUT SALESman: contact executives regarding social sec. act. Lib. comm., leads furn. FREE SAMPLE. 612 N. Michigan, Rm. 217.

MARRIED MAN WITH CAR—AMBITIOUS, to work on spec. contract with sales mgr.; draw. and comm. Call bet. 4 and 6 p. m. Singer Sewing Mach. Co., 6348 Cermak, Berwyn

NEAT YOUNG MAN—19-23, TO ASST. IN circ. campaign. Exp. unnec. Excel. opp. to see country. Over $25 wk., sal. and bonus, to start. App. 8:30 a. m. 326 W. Madison, R. 1008

14 YNG. COL. MEN WILLING TO WORK—Exp. unnec. Food prod. A real fut. to those who qualify. Comm. 428 E. 35th-street.

YOUNG MEN—GOOD SALARY TO START plus bonus; dir. selling food products. Call 10 to 12. 208 W. Washington. Rm. 613

SELL PROD. TO HOMES, HOTELS, HOSpitals; quick returns; perm. terr.; comm. See Blackburn. Rm. 800, 20 E. Jackson-blvd.

CHRISTIAN MAN [PROT.]—EXP. MINIStry, teaching, Relig. educ. contact work. Comm., bonus. Address P N 544, Tribune.

MEN—FOR NEW CUSTOMER CONTACTS with old estab. furn. house; steady work; comm., bonus. 834 W. 63d or 3320 Lincoln-av.

MEN—SECURE WORK FOR LGE. STAKE truck, comm. Address O T 110. Tribune.

SALESMEN — GEN. DEPT. STORE EXP., good sal., Berwyn store. 1549 Chicago.

CREW MGR.—CAR; ESTAB. HSHLD. SOAP; crew furn.; salary, comm. 1418 Harrison.

Agents.

WANTED—3 MEN OVER FACTORY AGE for Rawleigh Routes. Large organization. Can earn $30 or more weekly. Steady work. Write Rawleigh's, Dept. ILI-128-113. Freeport, Ill.

ROCK WOOL INSUL. BARRETTS PLAN makes sales easier. 7524 S. Racine-av.

SILVERTONE STORE SIGNS — SELL ON sight, 25c; cost 5c. Rm. 1, 183 N. Clark.

Miscellaneous.

YOUNG MAN—NORTH SIDE, WITH CAR: property management experience; renting and collecting. Address P M 78. Tribune.

YOUNG MAN 21 TO 30 TO SING AND play a uke. Apply Rm. 221, 224 S. Michigan-av., bet. 2 and 4 Fri. or Sat.

COLLECTORS—CATH. 20% COMM., CARfare. 6-7 p. m., 32 W. Randolph R. 1106.

LAUNDRY DRIVER—EXPER., SAL., STATE age, exp. Address P D 121. Tribune.

If you have not found the kind of position you are looking for, read the Salesmen Wanted ads. Earnings of salesmen are unlimited and many concerns are looking for inexperienced people whom they can train.

Employment Agencies.

KELLY—2 PRESS, $30 WD.; ROUTER, 45C. KELLY—2 Cylinder, $30; Sander......45c Bearing Scraper, 50c; Draftsmen........$16 CERTIFIED, 30 N. WELLS.

CHEM. ENGR., RECENT GRAD. OR 1-2 yr's. exp., clean cut, $130; Sales engr., chem. engr. grad., ind. sales exp., und. 35, $150-175. OCCUPATIONAL, 310 S. MICHIGAN.

HOTEL DAY CLERK, SGLE., $35-$45, OUT, $65, ROOM, LDRY + CLEANING. Hotl. cple., paint, hsm + md.......$100 apt. Agence De Placement, 840 N. Michigan.

HSEMAN. .$45 R B L | DISHWASHS. $12
Yng. Waiter.....$15 | Janitor ......$65 apt.
MAJESTIC, 23 E. JACKSON.

FARM HAND—STEADY; NO MILKG...$35
Auto. Mech....$20 | Lamp Packer $14
Lamp Sprayer...40c | Painter 65c
BROWN'S, 184 W. WASHINGTON.

CORBOY CALVIN. 20 W. JACKSON. Asst. bkpr., acct., college train., 21-22 yrs., Prot., $75; apply betw. 10-30-12 a. m.

PERSONAL LOAN MGR. ....$200-$250
Steno., prefer knldge. compt. $110
Business Men's Cl. Hse., 209 S. State.

2 COL. CAR WASH.-POLISHERS $15
Mechanic helper.$14 | Auto greaser $20
AVAILABLE AUTO, 343 S. Dearborn, R. 204

DEPT. STORE EXECUTIVE. SML. TN. EXP. 5 Salesmen, hardware to dealers. Sal + HARRISON PERSONNEL, 20 W. Jackson

MAN—AUTO PARTS, $20; BOY, $12. POLisher, $25; Man, with motorcycle, $20. GREAT LAKES, 166 W. WASHINGTON.

PAY ROLL AUDIT—MUTUAL EXP.....Open
June High Schl. grads., Protestant......$65
FINANCIAL PERSONNEL, 111 W. Jackson.

KLUGE PRESSMAN. WOOD FINISHER. ROYAL, 184 W. WASHINGTON, 2D FL.

PLACEMENT MAN—FINE OPP........40%
THE BAYNE AGENCY, 105 W. ADAMS.

ROTARY PRESSMEN ....$55 WEEK
UNITED, 209 S. STATE.

COML. BODY, FENDER PAINTER ..$1 HR. GEN. AUTOMOTIVE, 37 W. Jackson, R. 49.

. . . RELIANCE, 32 N. STATE . . .
Sr. Acct., Dept. Store System exp.

SPRAYERS — — PUNCH PRESS OPER. LOOP AGENCY, 36 S. State, R. 1310.

HELP WANTED—MEN.

Employment Agencies.

CHIEF TOOL AND DIE

DESIGNER $3,600
PLANT SUPT., Packing House........$5,000
PRODUCTION SUPT., Machinery......$3,000
TOOL AND DIE DESIGNER.............$2,400
CITY SALESMAN, Age 30-35; Office Supplies or Printing Exp..........$150
HI-GRADE BEER SALESMAN; CHICAGO EXP...............$150 & Expenses
ACC'T, Harvard Grad., 3-4 yrs.' exp....$250
COLLECTION MAN with car; Prefer Married, North Side...............$160
Delicatessen Clks., Norw., $20-$25; Groc. Clks., $12-$25; Fruit and Veg. Clks., Open; Hotl. Clks., $60-$100, R.; Del. Boys, $8-$12; Stock Clk., $18; Soda Fnt. Mgr., $25 up; Soda Fnt., $15-$20; Hamburger Boys, $60; Bus Boy, $15; Dishwashers, $8-$12; Carver, $20; Counterman, $15, M.
HI-TECH. GRADS., 1 yr. Mach. Shop....$16
Stainless Steel.....65c Dental Mech......$50
Sheet Metal.......75c Auto Mech.........$25
Painters . $15-$50 wk. Mech. Helper.....$12
Car Washer......$15 Gas. Attend.........$15
A NATIONAL INSTITUTION.
O'SHEA 64 E. Jackson

STATIONERY DEPT. MGR., LP. STR.$130
Mech. designer, plastic-die casting exp.$130
SPECIALTY SALES., HEAT EXP., CAR.open
Grocery clk.....$17.50 Cosmetic Sales..Open
HARRIS OFF SET pressman, 1 press....$40
LINOTYPE OPERS., at once..............$40
COPY LAYOUT, mark up, makeup.......$40
BOY, ERRANDS, LEARN PRINTING......$10
Kelly B Vertical Kluge pressman....$35-$40
WINDOW SHADE CLEANER, yng., north.$15
SODA, SANDWICH MEN............$16-$18
CADILLAC, 14 E. JACKSON.

— TOOL-DIE MAKER—MANUFACTURING —
LAMP POLISH. .65c | CABINET MKR. ..50c
LAMP SPRAYER.45c | LAMP WIRER 45c
WOOD ROUTER .60c | SQUEEGEE OPR. .40c
BREAD BAKER .$25 | GROCERY CLERK.$15
RESTAURANT COUNTER Boy, no exp.$15
HOTEL CLERK .$80 | HOTEL HOUSMN..$70
KITCHEN MAN..$50 | CARVER $21
SODA DISPENS. .$18 | PORTER ....$15 r.
BUS BOY ....$14 | DISHWASHER ...$12
WABASH, 202 S. STATE.

Gordon Feeders, $14-$18.

Thomson or Colt feeder............$18-$20
2 Pol., buffers, 1 jewelry, 1 lamp experience.
Baker's helpers, 2 yrs.' exp., south......$15
Plater, mix solutions. Cabinet maker.
Wh. d. w., prts.$12 m. Fountain $16
All Trades, 16 West Jackson.

ADDING MACH. OPERS., BANK EXP..$85
SALES MANAGER, AUTO PARTS....$300
SALES ENGINEER, WELDING EQUIP.Open
SHEET METAL, STAINLESS STEEL......75c
Col. Simonizer.....$16 | Acme set up 90c
Dishwashers ....$12 | Bus boys $12
TRIANGLE, 23 E. JACKSON.

SALES PROMOTION, $250

With good knowledge advertising; supervise others. Preference perishable foods exper.
SALES, full line meats..................$200
FACTORY ACCOUNTANT, univ. grad..$150
Glader Corp., 110 S. Dearborn

POL. AND BUFFER—SMALL PART EXP.
Sticker, band picture frames.
Sprayer Slush Molder
Combination Bar and Sandwich Man—Union.
Colored Dishwashers................$10 up
Experienced cple., man, painter, wife, maid, Chi. ref. Apply 8 a. m. Fri. a. m., $85, apt.
MONARCH, 166 W. WASHINGTON.

SERV. ENGR. SUPT. GRAD. MECH. ENGR. Age, 30-35. Serv. and supervision of maint. Know pumping mach., stm. engines. $200-250. Rate clk., trucking cent., East, terr....$130 Rest. manager, age 35-40, out of town..$35 S-H-A-Y, 30 W. WASHINGTON.

PUBLICITY EXP., YOUNG...........$1,800
SALES, Paint, Ind. & Tr., Car, Trav..open
FINANCE, Exp. Disc., Good Opportunity.
FLOOR MAN, 21-24, A1 Personality.....$80
CONSOLIDATED, 11TH FL., 209 S. STATE.

Truck Mechanic, $30.

Auto mechanic, all cars.................$22+
Col. simonizer ..$16 | Mech. helper, tools.
CHICAGO GARAGE OWNERS, 16 W. Jackson.

WHITE AND COLORED COOKS.......$25
Silk screen squeegee, decal, exp........$20
Polish-buffer ....50c | Bus boys $12
Dishwasher .....$14 | Ven. blind assemb.
PROGRESSIVE, 220 S. STATE.

MACHINIST—SPRAY GUN EQUIP......65c
Dock foreman..$25 | Motor Repair 50c
Body Fender ....85c | Wd. Work Mach..50c
BUSCH AGENCY, 184 W. WASHINGTON.

Employment Service.

SALARIED POSITIONS—SEE OUR AD THIS column Sun., Wed. R. W. BIXBY, INC.

TRADE SCHOOLS—MEN.

NEW TYPE OF CRAFTSMAN NEEDED IN air conditioning work. Qualified men are being selected for training now. Come out and get particulars—also see the most modern and complete Laboratory of its kind in the world. $100,000 of equipment in actual operation. 18,000 square feet of floor space. Fundamental principles of air conditioning carefully explained: no obligation. Refrigeration and Air Conditioning Institute, 2150 Lawrence-avenue. Tel. Longbeach 6100. Open daily to 9 p. m., Sunday to 3 p. m.

BE A TRAFFIC MANAGER.

Big opportunities in Freight Traffic. This school recognized as the best for 16 years. Expert instructors. Hundreds of successful graduates. Free employment help. Classes now forming. Visit 10 a. m. to 10 p. m.

College of Advanced Traffic,
330 S. Wells-st. Dept. C-39. Har. 8649.

U. S. JOBS

STENO., TYPIST EXAMS ANNOUNCED. Men-women, age 18-53. Classes not necessary. Former U. S. Civil Service Examiner will help prepare you for exams. R. Mail and P. O. Clerks, Inspect., Guards, File Clks., etc. Write Patterson or call at once. 77 W. Washington, Suite 510. Frank. 9784.

BE OUR GUEST FOR A DAY.

W-E-L-D-I-N-G

TOOL-DIE MACHINIST; DIESEL, AUTO; AIR CONDITIONING; REFRIGERATION; BODY AND FENDER; SCREW MACHINE. Est. 36 years. GREER, 2026 S. Wabash.

MEN-WOMEN

Get U. S. government jobs. $105-$175 month. Dependable. Prepare immediately for Chicago examinations. Experience usually unnecessary. Full particulars — list positions. FREE. Write today. Franklin Institute, Dept. 114-F, 360 N. Michigan.

TOOL & DIE MAKING

Mach. Trade—Practical Shop Training. Call or write for new FREE booklet. National School of Mechanical Trades. 628 W. Lake-street. Monroe 2346.

MEN — ENROLL AT MOLER'S FOR THE best training in Barbering. Good jobs waiting. Call, write, or phone for information.

MOLER COLLEGE,
177 N. STATE-ST. CEN. 6393.

— — — DIESEL TRAINING PAYS — — — Make reservations now for fall classes. Get free booklet. HEMPHILL DIESEL SCHOOLS. 2022 Larrabee-st. Lincoln 3630. Visitors welcome, 9 a. m. to 9 p. m. daily.

— AIR CONDITIONING AND REFRIG. — Men with vision prepare now for this fast growing industry. Write Associated Air Conditioning Institute, 433 E. Erie-street.

A MONEY-MAKING BUSINESS — LEARN showcard advertising, lettering. Eve. classes. $10 mo. Borden, 343 S. Dearborn, Wab. 5587.

AIR CONDITIONING NEEDS TRAINED men. Day and evening classes. Thermo Air Conditioning Institute. 127 W. Hubbard-st.

— — — LEARN WELDING — — — from electrode manufacturer; nominal fee. Hollup Corp., 3357 W. 47th-pl. Laf. 3110.

— BE A FREIGHT TRAFFIC MANAGER — FREIGHT TRAFFIC INSTITUTE, 176 W. Adams-st. Dept. T-57. State 2330.

WILL TRAIN RELIABLE MEN TO SERVice elec. refrigeration, air conditioning; spare time. Write Utilities Eng. Inst., 404 N. Wells.

EARN WHILE LEARNING—AUTO MECH. body fender, prac. shop wk.; plenty jobs. FEDERAL AUTO ENG., 2040 Washington.

—WELDING—ACETYLENE, ELECTRIC— T & T. Welding, 663 Randolph.

— LEARN WELDING—FREE BOOKLET — International Ins., 741 W. 70th. Vin. 6751.

LEARN WATCHMAKING—CATALOG FREE. CHICAGO SCHOOL, 155 N. CLARK-ST.

EARN BETTER WAGES. LEARN BAR tending now. Dispensers' Art, 835 Armitage

TRADE SCHOOLS—MEN.

CHICAGO TECH

Offers you the "prosperity fields" of AIR CONDITIONING, DRAFTING—ENGINEERING—RADIO, ETC.

Day and Evening Classes.

Call, write, or phone Victory 8375 for information and Free Admission Pass to new shops and laboratories. CHICAGO TECHNICAL COLLEGE, 21 D. Tech Bldg., 118 E. 26th-st. [Nr. Mich.] Open Daily to 9 p. m., Sundays to 4 p. m.

VISIT ALLIED SHOPS.

LEARN MACHINIST TRADE.

TOOL & DIE MAKING

AUTOMATIC SCREW MACHINE. Demand for skilled shop help is growing. Fully equipped shops. Day or eve. courses. FREE EMPLOYMENT SERVICE. Write today for FREE booklet or visit

ALLIED Screw Machine Co.,
609 W. Lake-st., Dept. T. Hay. 1136.

HELP WANTED—WOMEN.

Stores and Offices.

— — BOOKKEEPER-STENOGRAPHER — — Experienced. 2241 S. Loomis.

CASHIER—GARAGE EXPERIENCE; ALSO STENO. WORK. GIVE AGE, PREVIOUS EMPL., SAL. ADDRESS N X 166, Tribune.

CIGAR STAND GIRL—YOUNG, ATTR., EXP. 203 W. Madison. Mr. Block, 3-6 p. m.

MILLINERY SALESLADIES—EXP'D ONLY. Full or part time. 3326 Lincoln-av.

SALESWOMAN—TO TAKE CHARGE OF Ready-to-Wear dept. One who knows alterations and is familiar with Bridal dresses and formals. Store located on South Side. Address P L 82. Tribune.

STENOGRAPHER—GENERAL OFFICE EXperience. Small mfg. business. State age, experience, salary expected, phone number. Address P D 124, Tribune.

STENOGRAPHER — WITH BOOKKEEPING experience. 600 S. Michigan-av., Rm. 917.

AGGRESSIVE YOUNG WOMEN—SINGLE. age 25-36, with sales experience; housewares preferred for demonstrations. Give complete details, references, experience, etc. Address P M 64. Tribune.

Professions and Trades.

BEAUTY OPERATOR — NORTH SHORE following preferred. Cyrille Beauty Shop. 419 4th-st., Wilmette 4545.

BEAUTY OPERATORS—[2], A-1, WITH following. Dearborn at Division and 2661 Fullerton. Del. 5641.

BEAUTY OPERATORS — EXPERT ALL around; no night work. University 8800.

BEAUTY OPERATORS—MUST BE EXPERT. Good wages. 8014 Cottage Grove.

BEAUTY OPR.—EXP. ONLY NEED APPLY. Steady. 1505 Devon. Sheldrake 8532.

BEAUTY OPERATOR—EXP., START TOday. Carr Beauty Shop, 4765 Lincoln-av.

CURTAIN STRETCHER—WHITE; EXP. ON pinless stretching mach. 5457 Lake Park.

CROCHET BEADERS—MUST BE EXP'D. West Side Embroidery, 224 S. M'ket-2nd. fl.

EMBROIDERY OPERATOR AND BEADER. Experienced on fine custom made gowns. Apply Room 228. MARGUERITE PICK, 127 E. Chestnut.

FANCY CHOCOLATE PACKERS FEEDERS and cellophane wrappers. Expd. Nutrine Candy Co., 421 W. Erie-street.

OPERATORS ON MERROW MACHINES—Fully experienced on wash dresses. 913 W. Van Buren. 5th floor.

OPERATORS—EXPERIENCED SINGLE NEEdle. 210 W. Van Buren-st., 8th floor.

OPERATORS — EXP. ON LADIES' SILK blouses. M. Glazier Co., 212 S. Franklin.

PACKAGE CHOCOLATE PACKERS—CELLOphaners, expd., for large candy manufacturer. Address P N 183. Tribune.

POWER MACHINE OPERATORS — ONLY exp. need apply. 224 S. Market, R. 5.

SILK SHADE MAKERS—EXPERIENCED only. Steady work. Nellie J. Kaplan, Inc., 1516 S. Wabash.

SILK SHADE MAKERS—50 EXPD. STYLE-Rite Lamp Shade Inc., 1411 S. Michigan.

SINGLE NEEDLE AND TWO NEEDLE operators for gym suits. E. R. Moore Co., 932 W. Dakin.

STOCK GIRL—COLORED; FOR MILLINERY Shop. $10 week. Apply between 9 and 12. 938 N. Michigan-avenue.

— — LEARN FASHION MODELING — — Jo Keith Studios, 14 W. Lake. Dea. 0134.

Household Help.

COUPLES—FOR ADVERTISMENTS FOR couples see separate subheading "Couples" immediately following this subclassification.

GEN. HSWK., COOKING—2 CHILDREN. Light laundry exp. 25 to 35. Dr. Bussey, 4712 N. Paulina. Longbeach 2882.

GENERAL HSEWORK.—WHITE, UNDER 40. ref. req. Have laundress. 2 school children. $10. Own rm. Nr. L. Wilmette 1969.

GEN. HSWK., WHITE—NO LDRY., MUST be able to serve, home nights; $7; north side. Address O M 519. Tribune.

GEN. HSWK.—WH., COOKING EXP. OWN rm. and radio, $8. Refs. Vincennes 4009.

GEN. HSWK.—WH., ADULTS, GOOD HOME. R. Goldstein, 543 Addison. Wel. 7936.

GEN. HSWK. — WH., 20-35; CKG.; LIKE chldrn.; no ldry; own r.; gd. sal. Ced. 0983.

GEN. HSWK.—WH. SMALL APT. 2 ADULTS, baby. Stay. Dr. Shohet. Kedzie 6364.

GEN. HSWK.—20-30; WHITE; NO WASH.; plain cook; fam. of 3; stay. $7. Cap. 3141.

GEN. HSWK.—STAY, 2 CHILDREN. 6962 Clyde-av. Fairfax 7293. 1st apartment.

GEN. HSWK.—WHT. RM., BATH. NO LDRY. sm. fam.; refs. $8-$10. Dorch. 6536.

GEN. HSWK.—GIRL OR WOM., WH., GOOD home in exch. for light duties. 7230 Paxton.

GEN. HSWK.—WH., EXP. ONLY; CHILD 1 yr.; $7-$9; pleas. hm. 6551 N. Sacramento.

GEN. HSWK.—WHITE, NO HEAVY WK.; stay; love children; gd. sal. Plaza 6355.

GEN. HSWK.—WHT., UNDER 35; EXP.; PL. ckg.; 2 children; no ldry.; $10. Buc. 4851.

GEN. HSWK., COOK—WH., 20-35. $10, RM., bath. 5316 Greenwood. 2d. Mid. 4673.

GENERAL HSWK.—WHITE; NO LAUNDRY. 1 child. References. $10. Diversey 2262.

GEN. HSWK. — WHITE; KNOW HOW TO clean rms., stretch curtains. 3764 Fremont.

GIRL—YOUNG, COOK AND HSWK. ASSIST with ldry. Exp. North Shore suburb. Stay. Private rm. Pleasant home. $8-$10. Call Glen View 379 or address Box 194, Glen View, Illinois.

GIRL—WHT. ENGLISH SPEAKING. EXP. Cooking. Gen. hswk. No ldry. Rm. with bath. Gd. wages. App. 10-4. 10428 S. Campbell

GIRL—WHITE; GEN. HSWK.; EXP.; LIKE child.; stay; small apt. 4116½ Sheridan 1st

GIRL—WH.; GEN. HSWK.; 3 ADULTS; $6; stay. Carson, 3441 Lawrence. Jun. 1026.

GIRL—WH. GEN. HSWK.; GD. HOME; 3 in fam.; no ckg.; $7. Margolis. Dea. 0490.

GIRL—WHITE, 20-25. HSWK. 3 RM. APT. Assist 1 child. Stay. Diversey 1725.

GIRL—YOUNG, LGT. HSWK. SOME PLAIN cooking. Stay. $5. Kenwood 2090.

GIRL—WH., UNDER 30. EXP. GEN. HSWK., no ldry., lt. ckg.; stay; 2 chldn. Aus. 2549.

GIRL—WHT. LGT. HSWK. PLAIN CKG. Stay. 2 adults. Lon. 8500. Apt. 1016A.

GIRL—WHI. GEN. HSWK. NO LAUND. $8. Apply Stone. 1643 S. Trumbull.

GIRL—WHITE; HSWK.; NO EXP. NECESsary; own r. and bth., $6. Gd. hm. Gre. 5355

GIRL—WH. STUDENT. OVER 18. HSWK. after schl.; rm.-bd.; sm. sal. Lin. 8173.

GIRL—WHITE, GENERAL HSWK.; SMALL apt.; child 2 yrs.; stay. Plaza 4714.

GIRL—WHITE, 20-30; GENERAL HOUSEwork; experienced; $8; stay. Keystone 8330

GIRL—WHITE, GENERAL HSWK., EXPD. Gentile family. Beverly 9604.

GIRL—20-45; WH.; CK.; GEN. HSWK.; asst. baby, no laun.; own r., $12. Lin. 6897

GIRL—WHITE; HSWK., ASSIST CHILD 2 yr.; 5 day week; $8. Go. Plaza 2876.

GIRL—WH., LT. HSEWK., NO COOK. OR laun.; stay. 5740 N. Rockwell, 1st. Sun. 6936.

HOUSEWORK—WIDOW, MID. AGED GERman; good cook; for motherless home or employed couple. Englewood 5058.

MAID—COL., 20-30, NEAT, EXP'D. GEN. hswk.; able to drive car well; $12; stay. 1003 Bonnie Brae. River Forest. Phone 2136.

MAID—WHT., GEN. HSWK. COOKING; GD. sal., no laun., stay. Saginaw 0608.

MAID—GEN.; WHT.; $8 TO START; S. Wells, 1508 Forest-av., Wilmette 4891.

HELP WANTED—WOMEN.

Household Help.

MAID—WHITE; 2D WORK.; 2 CHILDREN. Address P D 568, Tribune.

MOTHER'S HELPER—WHT.; LGT. HSWK.; stay nites; gd. refs.; $5. Bittersweet 8189.

NURSE GIRL—WHI., EXP., 18 TO 28; 1 child; lt. hswk.; gd. home; $6. Lak. 0874.

WOMAN—WH.; HSWK., ASST. WITH ELDerly lady; stay; no laun. $8-$10. Van. 7023.

20-35, WHT., 2 ADULTS, NO LAUN., AID invalid; stay; refs. $8. Greenleaf 3339.

THE TRIBUNE OFFERS SPECIAL LOW rates to persons advertising for positions. For further information stop at the Want Ad Office, Madison and Dearborn streets, or in the lobby of Tribune Tower.

Couples.

COUPLE—MID. AGED, JEWISH, FOR INST. for hswk. $35 mo. Good home. 1919 Prairie

Clubs, Hotels, and Restaurants.

CASHIER—IN DRUG STORE. MUST HAVE refs. Nr. No. Address P M 288. Tribune.

COOK [SINGLE]—PASTRY AND DINNER; small rest. out of city; give refs., natl., sal. desired. Address F K 38, Tribune.

EXPD. SODA FOUNTAIN GIRLS—GD. SAL. Drug Store. 1201 N. Wells. Div. 0188.

WAITRESS — EXPERIENCED OVER 21; night work. 916 Milwaukee-avenue.

— — — WAITRESS—EXPERIENCED — — — SCHNEIDER'S, 4014 Milwaukee-avenue.

WAITRESS—FOR NIGHT WORK. 5102 S. Racine-avenue.

Saleswomen.

. . . . . CHRISTMAS CARDS! . . . . . Sell 50 cards for $1, including customer's name. Large, complete line of Personals and Box Assortments. Big commission. Write or call for samples on approval.

THE GROGAN COMPANY,
122 S. Michigan-av. Gas Bldg.

— CHRISTMAS CARDS—WATER COLOR — NEW LINES. Name imprinted. 40% profit: 25 for $1.95. Box assortment, 18 ETCHINGS. 55c. 16 steel die engravings. 40c. Write, call for samples. Beaux Arts, 179 W. Washington, Chgo.

CHRISTMAS CARDS—25 CARDS COST 25C; sell $1; lower prices enable you to EARN MORE. Convince yourself. 4339 Roosevelt.

COSMETIC SALESWOMAN—EXPD. DIRECT selling, attractive proposition. Salary and comm. Longbeach 0700. Mr. Gettelman.

FURNITURE SOLICITORS—SALARY, COMM. Good opportunity. 5539 S. State.

HOSIERY SALESLADY—EXP., FREE TO travel; transp. furn.; highest comm. Address P M 62. Tribune.

REAL ESTATE SALES LADY—COMPETENT with car, to handle rentals exclusively in live R. E. office; exc. opp.; comm. Kohout Bros., 849 S. 17th-av., Maywood, Ill.

Young Women, Age 25-35,

Owning and driving car for demonstration work and sales of high quality food delicacy to dealers. If you have a fine pleasing personality and can show a clean record of successful experience, this is an unusual opportunity for advancement; increased earnings and permanency with a national organization. Salary and car allowance with expenses. Must be free to travel either in Ill., Wis., Iowa, Ind., Mich., or some other state with central resident headquarters in territory assigned. State information on past employment briefly, year and make of car, and phone number, for appointment. Address P E 346, Tribune.

LIVE WOMEN.

SALARY AND COMMISSION.

Owing to increased business activity we are adding another sales unit to our organization creating an opportunity for 5 additional energetic, neat appearing women between 30 and 50 to interview prospective R. E. purchasers. Names and addresses furnished. Apply 9 a. m. to noon, or 2 to 5 p. m. SUITE 425.

ROBT. BARTLETT REALTY,
111 W. WASHINGTON-ST.

Sell Marvel Christmas

CARDS. 50 FOR $1.50. WITH NAME. Worth double price. Profit 50c. Also 7 gorgeous Box Assts. Free samples.

Artistic Publishing Co.,
305 W. Adams. Dept. T. M. 9. Chicago.

CLEANING COMPOUND.

Exp. salesladies, direct sales; age 25-45; 36 hr. wk.; guar. sal. $10 per wk. plus daily prod. bonus. Apply 9-12 only. Sol Products Co., 1500 S. Western-avenue.

Spare or Full Time Work.

Excel. income selling hosiery, aprons. 3 sales pay $4.50 daily, percentage, bonuses. Miss Rudd, 126 N. Wells-street.

MATURE WOM.—NEAT, PLEAS. PERSONality; women's wear; lib. percentage exps. No exp. nec. Address P N 531, Tribune.

14 YNG. COL. WOMEN—WILLING TO work; exp. unnec., food prod. A real fut. to those who qual. Comm. 428 E. 35th-st.

Agents.

SELL ORIGINAL DESIGNED APRONS—Big profit. 4026 Elston-av., 10452 S. Mich.

Employment Agencies.

WAITRESSES, $10.

POWER MACHINE OPR., 5 DAY. .$16.50
BAKERY SALES & CAKE ICER.........$14
SODA FOUNTAIN.$15 | TAVERN WAITR.$12
HOUSEMAID $12 r. b. | BUS GIRLS $8
WABASH, 202 S. STATE.

SECRETARY-STENO.—TRAVEL $125
STENO.-CORRESPONDENT $90
F. C. BKKPR.—SMALL OFC............$75
Gordon Feeders ..$15 | Bindery Girl $14
Salad, 5 days.....$14 | Covering Mach. ..$12
MAJESTIC, 23 E. JACKSON.

STENO.—SALES FOLLOW UP............$20
P. B. X. STENO.—LITE COMPTOMET.$75
STENO.—MORTGAGE, INSURANCE.....$75
HSKPR.—SGLE., Under 35, coml. hotel.$50 r.
Waitresses .....$8-$12 | Fountain .....$12-$16
NO. SIDE CONSOLIDATED, 1001 Leland-av.

SWITCHBD. OP.—3 POS. PLUG, 25-30...$90
Recep., lite steno., und. 30, bond exp..$100
Burr. Bkkpr., under 25, bank exp........$85
12 H. S., Comm'l grads, Nordic...........$60
FINANCIAL PERSONNEL, 111 W. Jackson.

STENO.-SEC'Y TO PLANT SUP'T......$100
6 POWER MACHINE OPERATORS....$16
Radio Solderers. Eyelet Mach. Oper.
Voice Coil Winders. Factory Girls.
MONARCH, 166 W. WASHINGTON-ST.

— HEADQUARTERS FOR WAITRESSES — Long and short hours, days or nites.
3 cooks ....$18 | Steam table $12
Carvers ....$15 | Sandwch., fount. .$15
PROGRESSIVE, 220 S. STATE.

WADDELL WINN, 1 N. LA SALLE-ST.
Stenog., gen'l ofc. clk., 2 yrs.' exp. lp..$20
Order Clerk, lite stenogr., loop...........$18
Steno., 1 year's exp., attrac., loop.......$18

2 BAKERY SALES, NEAT, SNAPPY, North, $12. Meat carver, S. O., North, $17. meals. Sandwich, no Sun., $12, m. Waitresses. A1 jobs. ALL TRADES, 16 West Jackson.

ZINSER PERSONNEL SERVICE— Copywriter, food accounts. Secretary—University graduate. Denver. 140 South Dearborn-street. Room 1548.

REMINGTON RAND BKKPR., N. S...OPEN 2 Sales, no exp., yg., $13; X-Ray tech., yg. GREAT LAKES, 166 W. WASHINGTON.

STENO.-DICTAPH. SECTY...............$90 Stenos., typists, dictaphs., switchbds. OCCUPATIONAL, 310 S. MICHIGAN.

CORBOY CALVIN. 20 W. JACKSON. Bkpr., lite stenog., 25-30 yrs., loop. E. Fisher biller, 1 yr. exp., north side.

— COOKS, PASTRY, STEAM TABLE. — Pantry, waitresses, soda girls, maids. Modern Hotel Bureau, 879 N. State.

SALES—LINGERIE, CORSET, HOSE....$18 S-H-A-Y, 30 W. WASHINGTON-BLVD.

HOUSEMAIDS, $12; WAITRESSES, $12; soda girls, $16. Tivoli Agcy., 6314 Cottage.

MOLENE PERSONNEL, 105 W. ADAMS. SECRETARY—Leave city; Prot......$110

RELIANCE [MISS YOUNG], 32 N. STATE Dict.-Steno., $90; Secy., age 25; E F Biller

PACKERS. POWER MACH. OP. LOOP AGENCY, 36 S. STATE, R. 1309.

— POWER MACHINE OPERATORS—$18 — ROYAL, 184 W. WASH., 2ND FL.

CELESTER M. HORTON, 210 S. MICHIGAN. Mgr.—Sales, lingerie, exclusive shop, N.

BKKPR., SWBD.$16 CAFET. CARVER.$12 BUSCH AGENCY, 184 W. WASHINGTON.

COL. COUPLE, $80 R.B. COL. MAIDS, $45. Wht. 2d maids, $18. Elite, 57 E. Oak.

TESTED PERSONNEL, 310 S. MICHIGAN. Sales, Women's apparel shop, exp.

COLLECTION CORRESP.-STENO. ....$18 HAHN-MARTIN, 7 S. DEARBORN-ST.

HELP WANTED—WOMEN.

Employment Agencies.

Secy.—Col. Grad., Attr....$125

SECRETARY—Loc. in Minnesota.........$100
STATISTICAL TYPIST ....$ 85
STENO.-DICTAPHONE OPR..............$ 75
STENO.-SWITCHBOARD OPR.............$ 70
A1 TYPISTS ....$ 65
[5] Attr. Brunettes—Size 12; no exp., $10 and mls.; 2 Demonstrators, trav., $25, comm. and trans.; Jewish Demonst., city, $15, com.; Saleslady [lingerie shop, south, $15; Jewelry Sales, north, open; Polish Groc. Sales, west, $11; Beauty Opr., south, $16.50; Armature Connector, $18; Pw. Mach. Opr., 2 needle, arm feed., 40c; Pastry Cook, 5 days, $15; Hotl. Maids, $45; Fnt. Girl, $14; Waitresses, all loc., $9-$12.
A NATIONAL INSTITUTION.
O'SHEA 64 E. Jackson

SECRETARY TO FACTORY SUPT.....$100
BOOKKEEPER-STENOGRAPHER $85
CREDIT APPLICATION WORK, exper..$70
TYPIST-BILLER, COMPTOMETER $75
Power machine .$13 Punch press 35c
Bindery girls .....40c Voice coils 38c
Bakery sales .....$14 Asst. cook...$40 rbl.
Kitchen asst.$35 rbl. Counter girl $13
TRIANGLE, 23 E. JACKSON.

GEN'L OFFICE, LIGHT STENO., AGE 25-35 ....$14
POWER MACH. OPERS., 5 days......40c hr.
FANCY CANDY PACKERS, SOME EXP.open
GIRLS, NO EXP. NEEDED ....$8-$11
WAITRESS, WILL TRAIN, LOOP........open
Factory ....$12 | 2 needle opers....35c
Waitresses ....$10 | Fountain ....$12-$15
CADILLAC, 14 E. JACKSON.

STENO.-SECRETARY TO FACTORY SUPERintendent; must have mfg. exp........$100
STENO., auto dealer exp., west..........$90
PLANOGRAPH TYPIST $20
REGISTERED NURSE, indust'l exp......$30

PLACEMENT WOMAN.

Our office. Experienced or will train.

Glader Corp., 110 S. Dearborn

TRADE SCHOOLS—WOMEN.

COSMOPOLITAN BUSINESS COLLEGE

The College that offers most for the least.

COMPTOMETRY, $10

All operations compl.; typing included.

SWITCHBOARD, $1.

SIX LESSON COURSE—LIVE BOARDS.

Gregg or Munson Shorthand.

Dictation Practice, Incl. Transcription. Bus. Engl., Court Reporting. Comrcl. Law Typing. Bus. Arith., Dictaphone, Filing. Commercial Science in all its branches. 180 W. WASHINGTON. FRANKLIN 9485.

— CHICAGO COMMERCIAL COLLEGE — SWITCHBOARD, $1. Complete course, actual experience. Hotel live boards. Key, cord, dial. COMPTOMETRY, $10. All operations complete incl. typing and dictaphone. SECRETARIAL COURSE, $5 MO. EVES. Shorthand, typing, bookkeeping, business law. SPEEDWRITING, A. B. C. shorthand, 100 words 6 to 8 weeks; $15 compl.; cashiering, Natl. Cash Register, compl., $1. Day-eve. Dictation practice, 15c hr., 15 hrs., $1. Both sexes. Personal attention. Come in for a trial lesson. Placement service, no charge. 127 N. DEARBORN. FRA. 4714.

Chicago Business College.

Est. 1887. Steno.—Bkg.—Cashier—Comptometer—Switchboard—Recept., $1. Short course Hotel training. GREGG-MUNSON-PITMAN SPEEDWRITING. 8-10 wks. Free demonstrations daily. Free placing; 25 rooms; 15 University teachers. Catalog free. Visit. Begin now. Don't be confused—our only school. 190 N. State-street. Franklin 4122.

ATTRACTIVE GIRLS.

Excellent opportunity for those who qualify for fashion modeling. Size 14-18. Free placement service. VERA JANE STUDIO. 64 E. Jackson-blvd. Wabash 9332.

BE A DENTAL NURSE.

Have steady, attractive work in pleasant environment. Earn good wages. Three months course; easy terms; day and eve. classes. Chicago School of Dental Assistants. Visit 64 E. Lake-st. or write for literature.

FOR YOUR BEAUTY CULTURE COURSE enroll at Moler's and be prepared for worthwhile positions. Call, write, or phone.

MOLER SYSTEM
177 N. STATE-ST. CEN. 6393.

Century Business College.

Visit Chicago's Finest Business School. Secretarial, Comptometer, Switchboard, Typing, Dictaphone, Accounting. Individual instruction. Day or eve. Free placement. Catalog. 18TH FLR., 105 W. MADISON. FRA. 8478.

MODELS IN DEMAND.

We prepare you for all modeling positions. Free placement, low tuition. MALLON-FRIEL STUDIO, 32 W. RANDOLPH-ST., 5TH FL. DEA. 3106.

AMERICA'S FOREMOST BEAUTY SCHOOL Train under the famous Mme. Louise.

DE LEE UNIVERSITY,
30 W. Washington, Suite 1620 Cent. 8225.

PRACTICAL NURSING.

10 weeks course, $38; terms. Can earn more than tuition while learning. Clark School of Nursing, 4825 Montrose. Ave. 7474.

— — EARN WHILE YOU LEARN — — New field. Own your own business or a position paying above today's aver. salary. NATIONAL School DENTAL NURSING. Visit 10 W. Jackson. Write Dept. A1.

— — LEARN BEAUTY CULTURE OR — — Swedish massage. Placement service. SELAN'S SCHOOLS. 2744 Milwaukee-av. Spaulding 6616. 6404 S. Halsted-st. Normal 2500.

— — — LATE SUMMER SPECIAL — — — $70 SAVINGS. on our guaranteed complete course. AMERICAN SCHOOL of BEAUTY CULTURE 159 N. STATE-ST., 8th floor. Cen. 5446

GIRLS—YOUR CHANCE! TAKE COMPTOMeter now. Get our SPECIAL OFFER. Big demand! Visit! CHICAGO BUSINESS Coll. 190 N. State-street. Franklin 4122.

TO A FEW CAPABLE WOMEN WHO CALL at once, manager of hotel will train for hotel hostess, apt. mgr., hskpr., etc. Catalog free. Hotel Exten. Div., 203 N. Wabash.

INVESTIGATE OUR SPECIAL TERMS IN Swedish massage. Also free course. MELLQUIST, 177 N. STATE, RM. 402.

BEST TRAINING AT LOWEST COST — Chicago Academy of Beauty Culture. 37 SOUTH WABASH. STATE 4421.

— — — HOSTESSES—WAITRESSES — — — Trained for all exclusive dining places. 159 N. State. Studios 1123-24. Dea. 5249.

LEARN BEAUTY CULTURE THE DISTINCtive Burnham way. Day and evening classes. 140 North State-st. Randolph 3355.

NATIONAL SCHOOL OF COSMETICIANS. "Marinello Beauty Culture Training." 108 N. STATE-STREET. STATE 5057.

HOTELS CALL FOR TRAINED WOMEN—Good pay; learn at home. Write Lewis Hotel Training Schools, Desk 749, Washington, D. C.

9 DAY SWITCHBOARD PLACEMENT SERV. Also eves. Visit today. Only school 4 boards. Field's Annex School, 24 N. Wabash. Cen. 6646

THE COLLEGE OF SWEDISH MASSAGE 1603 W. WARREN BLVD. SEELEY 6940.

NINA PARKER SCHOOL OF BEAUTY CULTURE, 64 W. Randolph. Franklin 2961

CALCULATING MACH. COURSES—WARNER School [est. 1910] 14 E. Jackson. Wab. 8582

U. S. JOBS—SEE FORMER U. S. EXAMIner Patterson ad under Trade schools men.

HEIM BEAUTY SCHOOLS — COMPLETE course, $65. 6 E. Lake, 936 W. 63d-street.

WILFRED ACADEMY BEAUTY CULTURE. 9 W. Washington. State 5861.

HALE SCHOOL OF BEAUTY CULTURE 162 North State-street. Central 5007.

MANICURE COURSE, INCL. TOOLS, $17.50 Allied Beauticians, 5 N. Wabash. Dea. 6818.

DRESSMAKING—MILLINERY SCHOOLS.

LEARN DRESS DESIGNING, DRESSMAKG., pattern making, millinery, or power mach. Day or eve. Best equipped school. Est. 1902. Free Booklet "T" Master College, 400 S. State.

DESIGNING AND DRESSMAKING COURSE complete. Pay as you learn. Lake View Designers, 3312 Lincoln-avenue.

DRESS DESIGNING — PRIVATE EXPERT instruction that's different. Intensive. Lillie Tredwell, 108 N. State. Dea. 4955.

DRESS DESIGN., PATTERNS, DRESSMKG. millinery. Forest Academy, 209 S. State.

LOST AND FOUND.

TO FINDERS.

If you have found a cat or dog, a pocketbook, jewelry, or fur, and cannot locate the owner through the "Lost and Found" advertisments in The Tribune, call and go through the "Lost and Found" index at the PUBLIC SERVICE OFFICE, 1 S. DEARBORN-STREET.

TO LOSERS.

If you are listed in the telephone directory you can charge an advertisement of your lost article by telephoning Miss Miller of the Tribune ad taking department, Superior 0100. Your advertisment receives the benefit of free listing in the Tribune Public Service office mentioned above for a period of two months. This service facilitates the recovery of lost articles advertised.

BRACELET—LOST—GOLD CHARM; VICIN. loop dept. store. Rew. Village 7254.

DOG—LOST—18 MOS., BLK.-WHITE HOUND, nr. 35th-Western, Mon. eve. Long ears, wht. tipped tail. Fam. pet. Rew. Laf. 7681.

DOG—LOST—IRISH SETTER, FEM. BROWN. Lic. Allegheny City, Pa.; rew. New. 4159.

DOG—LOST—RED IRISH SETTER; LIBERal reward. Call Bill Clary, Victory 9805.

DOG—LOST—RED CHOW. LAST NEAR North Side vicinity. Reward. Superior 5071.

DOG—LOST—BLK.-WHT. WIRE H. TERR. male, vic. Chi. Yacht cl.; lib. rew. Bel. 8739.

MOVIE CAMERA—LOST—EASTMAN 8 MM. with case. Left in taxi at Wrigley field, Sept. 11. Lib. rew. C. Costello. Har. 6940.

PACKAGE—LOST—51 BUS. CONT. 2 CORsets, coat, cosmetics. Rew. Dear. 1708.

PURSE—LOST—SMALL CHANGE, CONTAINing keys, on downtown Ashland-st. car, Wednesday aft. Rew. Cedarcrest 5148.

PURSE—LOST—BLACK LEATHER ZIPPER; cont. money, key; N. Edgew.; rew. She. 2868

TEETH—LOST—SEPT. 15, VIC. 71ST AND Jeffery; rew. Hemlock 7008.

WATCH—LOST—LDY.; RND.; SILV.; EASTgate hotel to Huron via. Mich. Sup. 3580.

PERSONAL.

NATE PERKINS, 4940 WINTHROP-AV., has purchased the Aragon Hosiery and Your Valet Cleaning Store and is not responsible for any obligations incurred prior to September 13.

HAVE PURCHASED STORE AT 7524 HARrison-st., Forest Park, Ill. Not responsible for any debts unless contracted by myself. DAVID BROOKE.

HAVE PURCHASED GAS STATION FROM Jerry Wittman at 4864 Archer-av., Aug. 17. Not resp. for debts contr. by anyone but myself. CLARENCE D. FREUND.

WITNESS ACCIDENT, 107TH-ST. AND Prairie-av., Sept. 9, 1938, lib. compensation if identified. Mr. Johnston, 66 Illinois, Chicago Heights. Ph. Chicago Hts. 1307.

HAVE PURCHASED LAUNDRY AT 4312 Indiana-avenue. Not responsible for debts unless contracted by myself. Wiley Barker.

NOT RESPONS. FOR ANY DEBTS CONtracted by any other than myself. ARNOLD E. PETERSEN, Itasca, Ill.

NOT RESPONSIBLE FOR ANY DEBTS CONtracted by anyone but myself on or after Sept. 15. RICHARD JAMES KANE.

HOWARD FROST: HAPPY BIRTHDAY. Write to Gen. Delivery. Edna.

NOT RESP. FOR DEBTS UNLESS CONT. by myself. Alice Page. 3636 S. Ashland.

NOT RESP. FOR ANY DEBTS UNLESS made by myself. KARL E. DZIMEK.

MARCUS EXLINE: WON'T YOU PLEASE write your sister. Louise, 5223 Ludlam.

ED.: WILL HELP. WRITE MORE. LOVE from all. E. S. T.

RESPON. ONLY FOR DEBTS CONTR. BY myself. Allen Weber, Milwaukee, Wis.

NOT RESP. FOR ANY DEBTS UNLESS contr. by myself. MATT J. IVANIS.

TRAVEL.

Buses.

ALL AMERICAN BUS LINES

514 S. WABASH. Round Trip Fares. Los Angeles, $52.75. New York, $17.95. Free Meals. Wabash 8300.

FRANKLIN 0303.

BUS INFORMATION BUREAU. 215 NORTH STATE.

Automobiles.

BOTH READERS AND ADVERTISERS ARE urged to exercise caution in arranging automobile transportation with other individuals. References should be exchanged and carefully investigated.

WANTED—DAILY AUTO TPN., 3 ADULTS, to 3900 S. Ashland from 6600 N. Clark. Ph. Hollycourt 7441 after 7 p. m.

DRIVE—SAN FRANCISCO, TAKE 3. SHARE exp., leave 9-17. Cap. 2498. 5 to 7.

FRISCO-SEATTLE—YOU DRIVE AS YOUR own. Saunders. 28 W. Lake. Cent. 1078.

SAN FRANCISCO—DRIVE YOUR CAR FOR exp. Leave 9-25. G. Olson, 6501, School.

LEAVE FOR DENVER, COLO., MONDAY. Take 3 or 4. O'Dea. Del. 2404.

LADY DRIVE MEMPHIS SEPT. 23; TAKE same; share exp. Refs. Longbeach 1717.

BUSINESS PERSONALS.

Guaranteed Permanent, $1.

Including trim, shampoo, set and styling. HAIR TINTING, $1.25; MANICURE, 20c. Invigorating shampoo, set and styling, 30c. DE LEE, 30 W. Washington, Cen. 8225. Open Wednesday and Friday Evenings.

FREE MARCEL OR F. W. DAILY AND Wed., and Fri. eves., free haircuts daily and Fri. eve.; free manicure daily and Wed. eve. Exp. supervision. 140 N. State, 5th fl.

CROQUIGNOLE PERMANENT, INCLUDING shampoo, fingerwave, rinse, guar., $1. Finger wave 10c complete. HEIM, Loop, 6 E. Lake-st. Also South, 936 W. 63d-st.

$3.50 PUSHUP OIL PERM., $1; NEW $5.50; guar. oil machineless, $2.35; not a school. CRYSTAL, 5 S. Wabash, R. 419. Dea. 1872.

GOAT MILK FOR HEALTH—PRESCRIBED by Drs.; pleas. taste; free book. Kil. 2030.

$3 STM. OIL PUSHUP PERMANENTS, $1. Free trim-set. Ruth's, 202 S. State. Web. 4231.

$3 STEAM OIL PERM. $1 DE MAE, 109 N. Dearborn. Dea. 6888 [Not a schl.]

DOGS, CATS, BIRDS, PETS.

DOGS.

Boston Terriers.

BOSTON TERRIER — FEMALE; HOUSEbroken; ped.; sacrifice $10; priv. Ber. 6770.

Bulldogs.

ENGLISH BULL—MALE; PEDIGREED. 5211 LOVEJOY-AVENUE.

Dobermann Pinschers.

DOBERMANNS PRICED TO SELL—V. & M. Training & Boarding Schl., 657 N. St. Clair.

Great Danes.

BEAUTIFUL GOLDEN BRINDLE 2½ YRS. old male registered A. K. C. From champion parents. Thoroughly housebroken. Obedience trained. Raised in private home with 2 sm. children. Exc. pet and guardian. Must sell immediately. Can be seen at Lindenhof Kennels. Wm. Schafer, Waukegan-rd., Glenview.

Spaniels (Cocker).

BEAU. RED AND WHITE FEMALE, AGE 5 mo.; over distemper; perfect cond.; reg. A. K. C. 7142 Forest-av., Hammond, Ind.

PUPPIES—PED., REG., A. K. C., BY CHAMP. Freeland Farmer, $25-$35. 546 Ashland. River Forest. Forest 3014.

Spaniels (English Springer).

PEDIGREE, MALE, TRAINED BY TRAINer of champions; 3 yrs. old, sired at famous Avondale Kennels. Hemlock 4091.

Dogs—Miscellaneous.

MUST BE SOLD—NOTHING OVER $5-$3-$1. Up to $25 val. Long nose Collies, St. Bernard, Bulls, Huskies, Spaniels, Wire, Fox Terr., Chows, Police, many others. 5419 Cottage Gr.

— — — 834 MILWAUKEE-AVENUE — — — Cockers, Scotties, Boston, Wires, Collies. Many others. Mixed pups, $1.00 up.

CLEAN, RELIABLE, HIGHLY RECOMMENDed. Chicago's finest selection, all breeds. Loring, River-rd., blk. N. Irv. Pk. Fra. Pk. 2174

SELLING OUT—FULL BLOODED WIRES, Bostons, Chows, Dobermann Pinschers, Pekingese, $5 up. Pups, $2. 524 N. Cicero-av.

FRANKLIN KENNELS, 9130 WAUKEGAN. New mgr.; 200 grown dogs, pups; ½ price.

SHEPS, FOX TERR., WIRES, SCOTTIES, Cockers, Danes. Cheap. 2413 W. North-av.

BUILDING MATERIALS.

Heating and Plumbing Service.

USED BOILERS FOR SALE.

4,000 ft. Pacific; 3,000 ft. Weil-McLain; No. 12 Kewanee; smaller sizes and makes also. Industrial Boiler and Supply Co., 3459 Ogden-av. Roc. 0146 and 6868.

Lumber.

—LUMBER ON CREDIT LOW AS $5 MO.—
New wallbd. All size sheets, sq. ft....1½c
Storm sash ......72c | Toilet seats 95c
New comb. doors, $6.50 val. only $2.95.
Rockwood insul. 33 lb. bags, per bag...43c
Heavy slate, 20 years guarantee, roofing reg. $2.35 value for 108 sq. ft. Roll....$1.47
Mail your list—out of town orders filled.
KING MIDAS,
2221 S. Ashland-avenue. Haymarket 2031.

SAVE MONEY — USED HIGH-GRADE REclaimed lumber, siding, lining, flooring from dismantled freight cars. Kindling woods and furnace blocks. Erman-Howell Car Wrecking Co., 300 W. 87th-st. Vincen. 7050.

NEW PLASTERBOARD.........2C SQ. FT.
NEW 1 IN. SHEATHING BOARDS, $27 M.
NEW 2X4S....................2C LIN. FT.
CITY WRECKING AND LUMBER CO.,
2301 S. Pulaski-road. Lawndale 3010.

Miscellaneous.

— STEEL SASH BEAMS, ANGLES, NEW — and used; all sizes at guaranteed savings. Clonick Steel Co., 1475 S. State. Vic. 1475.

TO RENT—ROOMS—CENTRAL.

. . . . LIVE DOWN TOWN ECONOMICALLY . . . .
Rooms for men and women. Club features. 2 restaurants. Low rates by day, week or month. Many rooms with running water, some with private shower.
Y. M. C. A. HOTEL. 826 S. WABASH

$7.50 week with pri. bath.
Newly furn. and decorated; very modern.
MIDLAND HOTEL. 172 W. Adams-street.

SINGLE RM WITH PRIV BATH, $7 UP HOTEL DALTON, 1234 SOUTH WABASH.

Hotel Rooms.

$7.50 week with pri. bath.
Newly furn. and decorated; very modern.
MIDLAND HOTEL. 172 W. Adams-street.

MORE FOR YOUR MONEY—NEW STATE Hotel; State-Harrison; $1 da., $3.50 wk. up

TO RENT—ROOMS—SOUTH.

CHAPPEL, 7514—LARGE, LITE ROOM; INnerspring mattress; $4. Hyde Pk. 5155.

CORNELL, 5498, 2D—BEAU. FURN. LRG. frt. r. in pri. apt. I. C., bus, surf. Pla. 3434.

ELLIS, 4721—EXCEL. RM. FOR EMPL. yng. lady. All trans. Lge., lt., airy. Sm. ccng. fam. Betw. 3-8. I. Bychowetz. Ken. 6732.

ELLIS-AV., 6434, 2D—LARGE, LIGHT well furn. rm.; qt. home; reas. Mid. 7600.

HARPER, 8008 — BUNGALOW LARGE sleeping room; near bath. Saginaw 1926.

HYDE PARK-BLVD., 5488—HOTEL CECIL. Bright rms., $5 wk.; shrs.; I. C., bus.

KENWOOD, 5519—ROOMS, $1 DAY, $2.50-$3 weekly; hotel service.

KENWOOD, 6515—NEWLY DEC. 1½ LGE. front. Many windows. Pch. Wiley, 2d.

LEAVITT, 9525—RM. IN PRIV. HOME. 1 or 2 men pref.; excel. trans. Bev. 9330.

MARYLAND, 8210—BEDRM., TW. B., ADJ. bath; $5 sgle., $7 dble.; men. I.C. Rad. 0413.

MARQUETTE-RD., NR. STEWART—LARGE front rm.; pri. home; all tran. Nor. 4361.

MICHIGAN-AV., 7604—ROOM IN PRIVATE home; shower; garage space.

NORMAL-BLVD., 6400—ENGLEWOOD 3700 NORWOOD HOTEL. New double inador bed; adjoining baths. All trans.; cafe; $6 wk. up. Also kit. apts

PAXTON, 7537 — NEWLY DECORATED room, suitable 1 or 2. Board optional.

PRAIRIE, 6214, APT. 1—NEATLY FURN. rm.; priv. home; refs. Norm. 3659

WENTWORTH, 6656—NEWLY DEC., NICEly furn.; outside room, R. I., L. surface. $3.

WOODLAWN, 6627—DESIRABLE LGE. RM. with dress. rm., r. w., cultured home. No other rms., gar., refs. Gentiles. Dor. 4086.

WOODLAWN, 6528—1 RM FOR 2 ADULTS in attr. res.; good trans. Hyde Park 5927.

WOODLAWN, 4650—2 BEAU. FRT. R., PRI. ba., $8.50 wk.; others, $6.50 up. Exc. tran.

YALE, 6657—LGE. SUNNY FRT. RM. FOR 1-2; adj. bath; pri. res.; all tr. Nor. 1758.

. . NOT JUST A ROOM, BUT A HOME . . and club, too. Nothing is lacking at this well located "Y," conv. to everything, I. C. bus and surface. Full 24 hour service. Single rooms, $4.50 to $6.50; double, $4-$5.50.
HYDE PARK Y. M. C. A.
1400 E. 53d-st. Fairfax 5300.

JACKSON PARK PLAZA
Offering 24 hours of fine hotel service. Near all trans. at only $4.50 per week. 1540 E. 65th-place at Jackson Park.

62D-ST., E., 1154—AT UNIV., L., SURF., ATtract. front. Also other $3.50 up.

72D-PL., NR. DORCHESTER—ATTR. RM., home priv.; empl. I.C., bus, surf. Hyd. 2917.

Hotel Rooms.

NEW MICHIGAN HOTEL.
CLOSE TO LAKE.
10 story fireproof bldg. Cool, pleasant rooms; newly furn. and freshly dec.; $5 WEEKLY, $1.50 daily up. Air cond., restaurant; all shops in hotel; 24 hour service. Ideal residence.
Ideal residence. Calumet 6420.
COR. MICHIGAN-BLVD. AND 22D-ST.

$5 week,
PARKLAND HOTEL [250 rooms, 200 priv. baths], offers comfortable, light, large, airy, modern rooms. Complete 24 hour service. 1550 E. 63d-street at Jackson Park. All forms of transportation at door.

—THE ATMOSPHERE OF A FINE CLUB—
$6.50 wkly., $1.50 daily up.
350 new beau. furn. rms. and baths; comp. hotel service; cafe, garage, theater, shops, U. of C.; 10 min. to loop, all transportation.
MIRA-MAR HOTEL.
6220 WOODLAWN-AVENUE. PLAZA 1100.

TO RENT—ROOMS—NORTH.

BANKS-ST., E., 2—COMFORTABLE, LARGE rs., sgl., $6-$9; dbl., $7-$12. Walk to loop.

BELL-AV., NORTH, 3434—WORKING CPL. or 2 men; $10 for both. Buck. 4839

BELMONT NR. SHERIDAN—VERY ATTR. front rm.; cultured home; no other roomers; gentiles; refs.; exc. trans. Bit. 3046.

BELMONT, 545, 3D—NEAT, CLEAN ROOM; adj. bath, large closet. Suitable 1 or 2.

BURLING, N., 2411—SINGLE ROOM, CLN.; radio; $3; few roomers; good trans.

CEDAR-ST., E., 61—CANTERBURY HOUSE. Cozy sgl., dbl. rms., $5.50-$8; ⅛ blk. bch.

CLAREMONT, N., 3654—LG. RM., $4; PRIV. fam. Kit. priv. opt. Gd. trans. Wel. 7503.

DIVERSEY, 429—NR. DRIVE; UNFUR. STUdios, will divide, 40 ft. 2d fl. in smaller units, $25-$35. No kitchen. Gra. 0249.

FULLERTON-PKWY., 634—LARGE FR. RM., newly dec., lge. closet, prt. lav., mod. home. Excel. trans., nr. pk.; gent.; refs Lin 1851

GREENVIEW, 4422, 2D—LRG. COMF. RM.; priv. family; exc. trans.; refs. Rav. 4080.

KENMORE-AV., 5742—LARGE, WELL FURnished rooms for gents. or couples. Private, modern home. Reas. Ardmore 5259.

MALDEN, N., 4751—LGE., AIRY RM., ADJ. bath; suitable 1, 2; priv. fam.; exc. tr. $5.

MICHIGAN, N., 843—FRANCISCO GIRLS' club. Lovely rms., pri. baths. Rates reas.

PINEWOOD HOTEL—2744 PINE GROVE AT Diversey. Lincoln Pk.; new, dec., nicely furn.; some pri. bath or shower; $5-$7.

ROSCOE, 526—PRIV. FAM.; LGE. FRT. RM. Twin beds, dbl. closets. Also sgl. room.

WILSON, 1262—COR. OF MALDEN; ATTR. rm. in beaut. apt.; pri.; all tran. Sun. 2069

SAVE TIME AND EXPENSE.
Near "L," Loop, Lake and Lincoln Park. Newly decorated; as low as $3.25 week. Includes all privileges—gym., pool, outdoor sports, fenced parking lot; 24 hr. alert serv.
NORTH AVENUE-LARRABEE Y. M. C. A.
1508 N. Larrabee-st. Lincoln 2633.

A CLUB FOR MEN.
Quiet, attractive rooms plus all club facilities; pool, cafeteria, sun roof, etc. Excellent transportation; L, bus, surface. Single, $4.50 up weekly; double, $3.25 up.
LINCOLN-BELMONT Y. M. C. A.
3333 N. Marshfield-av. Bittersweet 3333.

— — — SHERIDAN PLAZA HOTEL — — —
Sheridan-road at Wilson.
Newly decorated rooms at Special rates.
Call MR. WELLS. LONGBEACH 1900.

$5 WEEK UP, DAILY $1.50.
ALL ROOMS WITH PRIVATE BATH.
WINDALE HOTEL, 6019 Winthrop-avenue.

— — ATTRACTIVE SINGLE ROOM — — WITH BATH IN MODERN BLDG. Maid service 5 min walk to loop.
$6 WEEK. SUPERIOR 4905.

RM.—DESIR., PRIV. FAM., HME. PRIV. Nr. Edgewater Bch. hotel. Lady. Rav. 5166.

W. MELROSE 458—LGE. FRONT. BEAUT. furn., running water, suit. for man-wife.

ATT. FR. RM.—ADJ. BATH SHWR.; PRI. fam.; ¼ bl. golf, lake, 53 bus. Wel. 2134.

NICE RM., LGE. CLOSET, CONNECTING bath, 2 in family. Rogers Park 4361.

ATTR. FRT. RM.—PRI. FAM. BRYN MAWR L, surf., bus. Gent. pref. Edge. 4051.

NICE SUNNY OUTSIDE RM.—PRIV. FAMily; nr. Sheridan, all tran. Longbeach 5095.

Hotel Rooms.

CLARK, N., 2026 MOHAWK 3460.
NEW BLDG., OPP. LINCOLN PARK.
HOTEL CLAYTON.
300 MOD. ROOMS. BEAUTYREST BEDS.
$5 UP—PER WEEK—$5 UP.
FREE RADIO. FANS; 10 MIN. TO LOOP.

1015 N. CLARK, AT OAK. WHI. 4290.
NEW FIREPROOF BLDG., 5 min. to LOOP.
OLYMPIC HOTEL.
200 ROOMS; PRIV. BATH; FREE RADIO.
$5 Week Up, Daily $1.50 Up.

4943 KENMORE. LONGBEACH 4234.
HOTEL NORTHMERE.
Outside rms.; refurn., recarpeted, redec.; every room with bath or shower; complete hotel serv. Argyle L, bus or surf. $5.50 wk. up.

BUENA OAKS HOTEL
4301 BROADWAY.
Entrance 940 Cullom; $4.50 week, $1 per day. Newly furnished. Inador beds.

THE STRATFORD. 4131 SHERIDAN-RD.
$4—BATHS AND SHOWERS.
Good transportation—Comfortable rooms.

QUIET, REFINED RESIDENTIAL BLDG.— Newly furn. outside rms. and kitnts., priv. baths, comp serv. Reas. rates by day, wk., or mo. Nr. lp. 1447 N. Dearborn. Sup. 1570.

DEL MONTE HOTEL, 454 MELROSE AT Lake Shore-dr. 3240 N All outside rms., dining room. $5 up. Atmosphere of pri. club.

TO RENT—ROOMS—NORTHWEST.

ADDISON, 4038—LARGE, COMFORTABLE rm., suit 2; all trans., bus at door. Reas.

DRAKE, N., 4625—FOR MEN ONLY; NICE large rms., dble. or single. Keystone 7945.

EDDY, W., 3807—PLEASANT RM. IN PRIvate home. Suitable 1-2. Ind. 0607.

You'll Like This Location.
In a residential district; close to Forest Preserve, Golf Course, Bridle Path, etc., yet within 12 minutes of the loop via C. & N. W. R R. Modern furnishings, cafeteria, gymnasium, swimming etc. Near churches, public evening high school, bus and surface lines. 24 hour service.
IRVING PARK Y. M. C. A.,
4251 Irving Park-blvd. Pensacola 1070.

TO RENT—ROOMS—NORTHWEST.

ALL AROUND ECONOMY.
15 min. Loop—new furnishings—new lounge. All club features—[illegible] weekly. Y. M. C. A., 1621 Division-st., [illegible]

RM. WITH CPL.—PRIV. HOME, 2 BATHS, shwrs.; Palmer Sq. dist.; [illegible]

TO RENT—ROOMS—WEST.

ARTHINGTON, 2446—LGE. SLPG. RMS.; board opt.; pri. [illegible]

HARRISON, 5248—2 RMS.; PRIV. FAMILY. Lady prefer. $4. Austin [illegible]

. . . $3.50 TO $4.50 WEEKLY . . . All "Y" privileges; L and surface. Sears Y. M. C. A., 3210 S. Kedzie-av. [illegible]

TO RENT—HOUSEKEEPING ROOMS.

South Side.

BLACKSTONE, 4920—LARGE 1-2-3 RM. apts. Also sleeping rms. [illegible]

BLACKSTONE, 6032—1-2-3 RM. KIT. APTS. well furn. and clean; [illegible]

CORNELL 5321—ATTR. 3 RM. KIT. APT. frig. Adults. Sl[illegible]

DORCHESTER, 6454—2 RMS. NEWLY DEC. Elec. ref., light, gas; [illegible]

DREXEL, 4634—[illegible] Frig., new dec.; [illegible]

ELLIS, 6540—3 [illegible] dec. and furn. [illegible]

ELLIS, 4212—2-3 [illegible] Frgd. Good trans. [illegible]

ELLIS, 6334—1-2-3 RMS. KITCH. APTS. Just redec. Elec. refrig. [illegible]

HYDE PARK, N.—[illegible] $8.50; liv. rm., [illegible]

HYDE PARK-BLVD. [illegible] light, 1-2 rm. [illegible]

INGLESIDE 6330—1-2 RM. KITCH. CLEAN well furn.; linen [illegible]

INGLESIDE, 622[illegible] rm. apt. Frigidaire [illegible]

INGLESIDE, 6026—2½ RMS. AND PCH.; 2 beds; $6.50. 1 r[illegible]

KENWOOD, 6117, [illegible] also 3 rms.; pch. [illegible]

KENWOOD 6149—[illegible] rm. apts., $5 wk. [illegible]

KIMBARK, 6621—[illegible] up; pri. bath; ad[illegible]

KIMBARK, 7426—ATTR. FRONT 2 RM. kitnt.; newly dec. [illegible]

STONY ISLAND, [illegible] J. Park, real kit. [illegible] $11. Also 2 rms., [illegible]

UNIVERSITY, 65[illegible] pch., elec. refrig. [illegible]

UNIVERSITY, 51[illegible] rms., Frig., shwr. [illegible]

WOODLAWN-AV., [illegible] efficiency apts.; [illegible]

WOODLAWN, 6600—BEAUTIFUL 1 AND 3 rm. apts.; refrigeration; all transportation.

YALE, 6449—1-2-3 RMS.; BEAUT. FURN.; new. dec.; nr L. surf.; some refg.; $4-$9.

62D, E., 1154—UNIV. L. SURF.; 2 RMS., pch., refg.; lg., lt., frt. Others, $4 up. Office.

62D-ST., E., 1368—1-2-3 HSKPG. ROOMS. Frigid.; also slpg. rooms. Reasonable.

62D-ST., E., 922—COMP. FURN. 1-2-3 RM. apts.; spic-span; rollaway beds; $4.50 up.

69TH-ST., W., 623—1-2 RMS., COZY APTS. Elec. refrig., newly dec.; $4-$8. Nor. 1800.

North Side.

ARGYLE, 930—NR. SHERIDAN; RM. FOR lite hskpg., $4; also sl. rm., $3.50; run. w.

ARMITAGE, 1006—LARGE HSKPG. ROOM; nicely furn., clean; $3; L. surface trans.

BARRY, 612, 3100 N.—2 RM. KIT. APT.; clean, quiet; $6 up; adults only.

BROADWAY, 4040—1-RM. KITNT., $3.50; sleeping rms., $3; 2-rm. kitch., $4.50.

BUENA, 755—COR. CLARENDON; 53 BUS. Beau. front 1-3, pri. bath, $7-$10; kit., $5.

BURLING, 2408—COZY FR. 2 RM. SUITE; G. E.; new. dec.; park.; gd. tran. Div. 6827.

BYRON, 1034 [3900 N.]—2 RMS.; FRIG.; $7.50 up; pri. pch. 1 rm., hskpg., $4.50 up.

DIVERSEY, 747—NEWLY DEC.; 2 RMS.; nice. furn., $5; sgl. kits., $3; clean, quiet.

DOVER, 4420—NR. CLARK; CLEAN, COMF. rm.; lgt. hskp.; $4.50; shower. Sun. 9065.

GRACE, 719—BEAU. FURN. 3 RM., REAL kit., priv. bath, priv. porch; Frig.; reas.

GREENVIEW, N., 4122—2-3 ROOM HSKG.; porch. Also large slpg. room, front.

HAZEL, 4327—3 LOVELY RMS.; PRIVATE bath, porch, $9. Lake View 4235.

HERMITAGE, 4861—SUNNY ROOM FOR 2; everything furn.; h. w. ht.; quiet home.

KENMORE, 4011—LARGE 1 ROOM APT. suit. 2 adults; $5; excellent trans.

KENMORE, 4645 — LIGHT, NEWLY DEC. room. Frigidaire. Gd. trans. Near schools.

KENMORE, 4618—KENMORE HOTEL APTS. 1-2 rms., $5 to $10 wk. Wilson L or bus.

LA SALLE, N., 1525—NR. LINC. PK., SGL., dbl. hskpg. rms.; r. w.; maid serv. $2.50-$5.

LAWRENCE, 917—1-2-3 RMS., COMP. FRN. Gas, light, linen, refrig. All trans.

LELAND, 820—WELL FURN., KIT. SUIT. 1 $4.50. Frt. slpg. rm., suit. 2, $5. Adults.

LELAND, 922—NEW. DEC. 1 RM. KITNT. apt., slp. rms., well kept. bldg., bus, "L."

MAGNOLIA, 4441—COZY 1 RMS., PULLM. kitch., nicely furn., refrig., $5 up. All tran.

MAGNOLIA, 4532—1-2 RM.; NEWLY DEC.; Frigid.; priv. por.; all trans.; $4 up.

NEWPORT, 849—1-2-3 RM. APTS.; NEW dec.; Frig.; all trans. Wel. 7711.

ORCHARD, N., 2829—1-2-4 RM. APTS.; connecting baths; excel. trans.; reas.

PINE GROVE, 3624—NEW. DEC. 1-2 R. kit. apts., $5.50-$8. Slpg. r., $3.50. Nr. lake.

RACINE, 4441; MAGNOLIA, 4706—1 ROOM kit. well furn.; refrig.; slp. room. Reas.

ROSCOE, 717—WELL FUR. 1 RM. APT., Pullman kit. Frig. Suit. 2 adults. Slp. rm.

SHEFFIELD, 3535—ATT. 2 RM. APT.; REfrig., clean, quiet, adults. Also slpg. rm.

SHERIDAN—ATTRACTIVE SINGLE ROOM $2.50. 2 baths. All trans. Graceland 2773.

SHERIDAN, 856—1-2-3 RM. KIT. APTS. New decor., attrac. furn., gd. loc. $2.50 up.

SHERIDAN, 4804—1-2-3 ROOMS, $5.75 UP. They're different: Friz.; new. dec.; all tran

ST. JAMES-PL., 459, 2500 N.—L. PK.; NEW dec.; nice. furn.; 1-2-3 r. $5 up; 15 m. loop

ST. JAMES-PL., 448—1-2-3 ROOMS, NEWLY furn., dec. Good trans. $3 up.

WABASH, N., 812—1-2 RMS.; KIT.; CLEAN; $4-$7. Slpg. rms., $2.50 up. Walk Loop

WELLINGTON, 634—NEW. DEC. 2 R. APT. Frig., pr. pch.; adults. Also frt. hskg. rm.

WILSON, 1318, 2D—2 SUNNY FRONT RMS. Frig., wall bed, innspring.; adults; $7.50.

Northwest Side.

HUMBOLDT-BL., 1952—2 RM. KITS., ELECtrolux refr., $8 up. Adults only.

West Side.

ASHLAND, N., 466—ATTR. 2 RM. APT.; new Electrolux; 9 min. to loop; $7 wk.

HOMAN-AV., S., 115—1-2 RM., NEW. DEC.; nice furn.; refg opt.; ex. trans.; adults.

MONROE-ST., 2306—FRT. RM., $4. ALSO frt. and rear basement, $4-$5. Steam.

WASHINGTON-BL., 1361—SHELDON APTS.; clean; bedrm., living rm., kitnt., adj. bath; compl. furn.; h. w.; stm. ht.; always $5 wk.

1 LARGE RM. FOR ADULT COUPLE— $4.50. 4329 W. Madison. Mansfield 7806.

BOARD AND LODGING.

South Side.

PERRY, 8041—DBL. BEDRM., 1-2 YOUNG men; gd. trans.; excel. food. Rad. 5108.

MINERVA, 6509—PRIV. HOME; WARM, cheerful rms.; all trans. Plentiful gd. food.

UNION, 7120—LG. RM. ADJ. BATH. MAN. Exc. meals; gd. trans., $7.50. Abe. 6264.

ATTENTION—HEALTH FOOD ONLY. GD. loc. 1516 E. 61st-st. Dor. 6282. Rasmussen.

North Side.

GREENVIEW-AV., 4001 — AIRY FR., CLN. rms.; pri. hm. Exc. mls. Gd. tr. Wel. 4565.

LAKE SHORE, 1234—BUS. GIRLS' CLUB just open; newly dec.; att. prices, refs.

SHERIDAN 5643—PRIV HOME ON BEACH Sgl., dbl.; exc. meals; all trans. Sun. [illegible]319.

WINONA, 1060—NR. LAKE; LGE., PLEAS. rm.; exc. trans. and meals; reas. Sun. 6163.

COMFORTABLE LARGE ROOM FOR 1 OR 2. Delicious meals, all home privileges Reas. 500 block Oakdale. Buc. 5136.

LOVELY RM.-BOARD IN REFND. PRI. HM Sgl. or dble. Exc. trans. Reas. Edg. 2834.

REAL HOME, SMALL PRIV. FAMILY, kitch. priv. if desired. reas. Rav. 0157.

COZY SGL.-DBL. RMS.; TWIN BEDS; R. W.; meals fam. style; ldry. accom. Edg. 4200.

Children.

WILL BOARD 2 SMALL CHILDREN ON farm. Mrs. A. Tank, R. 1, Jones, Michigan.

CHILDREN, 7-12 YRS.—NR. ALL SCHOOLS. Good care. Reas. Pensacola 7933.

WANTED—TO RENT—ROOMS.

ATTIC ROOM—PRIV. BUNG., FURN. OR unfurn.; reas.; 4 blks trans.; N or N. W Give particulars. Address B X 161. Tribune

AIRY, SUNNY HTD. ROOM, PRIV. LAV for ill man. Address X 306. Tribune.

YNG. MAN WANTS RM., BD WEST SIDE private home. Address X 380. Tribune.

HOTELS AND APARTMENT HOTELS.

— — — — BUENA PARK HOTEL — — — — 4145 Broadway; 350 newly furn. outside rooms, $5.50 week up. L. bus. st. car at dr.

HOTEL LINCOLN—CORNER CLARK LINcoln and Wells. 300 Outside Rooms

739 BELMONT—LAKE VIEW HOTEL, KIT. Elec. Comp. service. Lake View 8722.

CHELSEA HOTEL—920 WILSON-AVENUE Rooms as low as $5.50 wk.; $1.50 per day.

ROOMS, SUITES AND APARTMENTS— $2.50 day up. Hotel Maryland, 900 Rush.

HOTEL RIENZI. 600 DIVERSEY $9 wkly. Special mthly. rates. Buc. 4100.

STEVENS APTS.—MICHIGAN-AV. AT 8TH FOR INFORMATION. PHONE WAB. 4400.

PLAZA HOTEL—CLARK AND NORTH AT the park. Hotel rooms, kitch. apts.

HOTEL STORY—2115 SEDGWICK; BEAUTIfully furnished; outside rooms; $5 each.

HOTELS AND APARTMENT HOTELS.

South Shore
7100 SOUTH SHORE DRIVE
[FOOT OF E. 71ST-ST.]
1-2-3 ROOMS.
NEWLY FURNISHED AND DECORATED.
NEW REFRIGERATION.
COMPLETE SERVICE DINING ROOM.
MODERATE RENTALS.
SOUTH SHORE 8700.
1 BLOCK I. C. EXPRESS.

MOZART APARTMENT HOTEL
102 E. CHESTNUT ST.
1½ ROOM APARTMENTS.
Light modern living room, with inador bed, kitchenette, dressing room and bath with shower; rentals from
$45 PER MONTH
Resident manager. White. 4012.
McGuire & Orr, Inc. Property manager.

Fort DEARBORN Hotel
CORNER LA SALLE AND VAN BUREN. (Opposite La Salle Street Station.)
Modern 18 story fireproof building in the Loop. Newly furnished and decorated. Ideal home for winter. Near transportation, stores, offices, theaters.
SPECIAL RATES
$6.50 Weekly. $1.50 Daily.

HOTEL BREVOORT
MADISON EAST OF LA SALLE.
SAVE MONEY AND TIME
and enjoy all the comforts of home by living in the LOOP—Convenient to all business. Single rooms and suites, tub or shower bath. Free Radio in each rm. Popular priced Coffee Shop. Complete hotel service.
From $7 Weekly, $1.50 Daily

. . YOU WILL ENJOY MAKING . .
HOTEL ALCAZAR
YOUR PERMANENT HOME.
Attractively furnished, newly decorated, rooms and suites. Free parking, 10 min. to loop. All transp. Complete hotel service.
From $7 Weekly, $1.50 Daily
BEAUTY SALON. DINING ROOM.
WASHINGTON-BLVD., AT SACRAMENTO.

OPEN
MILNER HOTEL,
FORMERLY BRADLEY HOTEL.
$6 A WEEK WITH BATH.
536 N. RUSH-STREET. SUP. 6554.

1-2-3 RM. KITCH. APTS.
Rentals start at $42.50. Our 3 rm. kitch. apts. are a real rent barg. $80. New furn., new carpets large closets. Real home atmosphere. Ideally loc. for trans., shopping.
WINNSOR APTS.
7016 EAST END-AV. DORCH. 7489.

DEARBORN PLAZA
Kitchenette apts., $45 mo. and up.
Kit. Apts., $12.50 Wk. Up.
Rooms, $9 per week. Daily, $2.50. Newest 15 story building on the Gold Coast. Walking distance to the Loop.
1032 N. DEARBORN-ST. WHI. 6464.

WELLINGTON ARMS
2970 SHERIDAN-ROAD.
Smartly furnished 1 to 5 room kitchen apts.; overlooking Lincoln Pk. and the lake; 15 minutes from the loop; furnished and unfurnished. Rates begin at $40 unfurn., $55 furn. Daily rates, $2.50 up. Bit. 4600.

Montrose Beach Hotel
1-2-3 RM. APTS., $37.50 UP.
$2.50 up daily; $12.50 up weekly. Soundproof, eleg. furn., refrig., radio. Coffee shop, garage. 24 HOUR HOTEL SERV. 925 Montrose-avenue. Bittersweet 7700.

The Commonwealth
AT THE GATEWAY TO LINCOLN PARK. PINE GROVE AT DIVERSEY-PKWY.
250 newly furnished outside rooms. Unexcelled cusine in our beautiful new dining room; barber and beauty shop; valet; garage. Reas. rates. Phone Diversey 9805.

915 WILSON-AVENUE
WINDSOR-WILSON APT. HOTEL.
1 Rm. Apts. . . . $10 Wk.
LONGBEACH 3500.

7456 S. SHORE DRIVE
OVERLOOKING THE LAKE.
UNEXCELLED TRANSP. AND SHOPPING.
2 ROOMS FROM $50
3 ROOMS FROM $80
SO. SHORE 8528.

THE SURF
501 SURF-STREET.
2 ROOM APTS....................$75 UP
3-4 ROOM APTS..................$125 UP
Beautifully furnished and equipped.
COMPLETE HOTEL SERVICE.

—BEAUTIFUL BEDROOM APARTMENTS— Will accom. 4 persons. Also smartly furn. kitnt. apts., twin or dble. beds; day, wk. or mo.; compl. serv.; next to park, lake.

Lincoln Pk. Arms Hotel
2738 PINE GROVE-AV. MOH. 3102.

WEEKLY — $6 — WEEKLY.
LARGE MODERN LIGHT ROOMS
From $1.50 per day sgl.; $2.50 per day dbl.
HOTEL PERSHING. 6400 Cottage Grove.

THE ESSEX APTS.
6230 DORCHESTER.
2 AND 3 ROOM KITCHENETTES
Attractive, furnished apts. and hotel service, convenient transportation; half block Illinois Central, elevated, surface lines. Rates $40 up. Weekly rate $12.50 up

MARSHA APT. HOTEL.
4525 N. CLIFTON-AV. ARD. 3814.
[1120 W., ¼ BLOCK L. BUS, CAR LINE]
Beau. mod. 1 and 2 rm. kitch. apts., newly remodeled, all new furniture, electric irons, boards furn. 1938 Frigidaires, shower stalls. Also hotel rms. 24 hr. serv. Reas. rent.

NORTH PARK HOTEL.
CORNER OGDEN-AV., AT CLARK.
Opposite Lincoln park. Mohawk 3200.
Beautifully furnished 1-2-3 rm. apts.; complete hotel service. All outside large apts. 10 min. downtown. New. dec. Reasonable rates.

Completely Rehabilitated
Rms., fr., $7 wkly-$1.50 day; priv. bath.
CASS HOTEL,
640 N. WABASH.

SWIM. POOL AND GYM. FREE TO GUESTS.
1244 N. Dearborn Hotel
UNUSUAL VALUES in this Fine 300 Room Hotel. $4.50 per week up; $1.50 daily.

Don't Wait Too Long
Just a couple of our homelike, private shower rms. left. $5 up wk.; dly. $1.50 up sgl. HOTEL CARLING, 1512 N. LA SALLE-ST.

BUENA TERRACE HOTEL.
See newly dec. beau. furn. 2-3-4 rm. apts. Comp serv. Exc. tran. $47.50 up. Buc. 0300.
4246 SHERIDAN-RD. K. WICKHAM, MGR.

LUXURY AT LOW COST.
Spacious 2 rm. apt. Completely furnished, daily maid service, free swimming pool.
6731 JEFFERY. FAIRFAX 4282.

830 S. MICHIGAN HOTEL.
Live in this 7 story modern fireproof bldg. walking distance from the loop.
$5.50 PER WEEK. $1.50 PER DAY.

— — WALKING DISTANCE TO LOOP — —
NEWBERRY HOTEL.
Newly furnished and dec. Comfortable rooms. $6 weekly, $1.50 daily. 817 N. Dearborn-st

WACKER HOTEL. NEW FIREPROOF BLDG Outside rooms, private bath $7 week up 111 W Huron-st., cor. Clark. Select clientele

WILSON APT. HOTEL — 4554 MALDEN, S. W. cor. Wilson. Large, cmftble 1-2 rm. apts. Maid ser., Frig., $9 wk. 53 bus to door.

APARTMENTS AND ROOMS TO SHARE.

COUPLE WILL BOARD 1 PERSON OR care for property in exch. for rent. Address X 439. Tribune

LADY SH. BEAUT. SO. SHORE 6 RMS., PRI bath, with cpl.; gd tr.; refs. Reg. 3662.

A COMPLETE ROOM APT. AND BOARD service. Chicago Room Registry Dea. 2713.

LADY WILL SHARE—BEAU. 6 RM. APT.; same or cple. Exc. trans. Kedzie 0418 a.m.

WOMAN SHR 6 RM APT. SAME; OR RT. rm.; kit. priv. 3409 Jackson. Ked. 3177.

BUS. WOMAN SHARE 4 RM. APT., NO. Side, with same; reas. Ard. 0311, eves.

WIDOWER SHR. MOD. FURN. 6 RM. APT. with marr. cple. Ph. Midway 2135, 7-9 p. m.

SHARE 5 ROOM APT., ADDISON, NEAR the lake. Refs. Reas. Lake View 10362.

LADY SHR. 4 RM. APT. 1-2 LADIES OR RT. bdrm., $6-$3.75. 1 bl. Loy. L. Bri. 5918 eve.

BUSINESS GIRL, SHR. APT. SAME; GENtile; sep. bed; I. C.; refs. Sup. 7842.

LADY WILL SH. 3 RM. APT. WITH WORKing mother and care for child. New. 3313.

TO RENT—HOUSES.

South Side.

ATTRACTIVE HOME.
7917 Oglesby-av. 6 beautiful rooms, 1½ baths, recreation rm., 2 car gar......$62.50
JOHN L. LYNCH & CO.
2602 E. 75th-st. Regent 4800.

FOR BUS. REASONS MUST SUBLET BEAU. 8 rm., 2 baths bung. by lake. Ven. blinds. furn. or unfurn. Saginaw 2543.

6 RM. BRK. BUNG.—2 CAR GAR.; NEAR schl., I. C.; lge. lot, flower yd. Fai. 7787.

4368 OAKENWALD-AV.—9 RMS., GAR., $60 mo. Will sell. Farr & Co., Cen. 8534.

6630 KENWOOD—8 R., H. W. HT., NEW. dec.; G. E.; tile baths. Nr. I. C. H. P. 5996

North Side.

— 6 RM. BRK. BUNG., 2 BATHS, GAR., — oil h. w. ht., decor. to suit. Open 2 to 5. 7515 Ridge-blvd., $65. Owner, Rog. Pk. 3314.

Northwest Side.

— — — — — BUNGALOWS — — — — —
$41 AND UP.
IMMEDIATE POSSESSION.
S. O. Stone & Co., 4503 Milwaukee. Pen. 3900. Office open today, 8:30 a. m. to 8 p. m.

BEAUTIFUL 5 ROOM ENGLISH BUNGAlow—With heat, gas, electric, garage. Reasonable. 5043 N. Kolmar. Avenue 8160.

$40-$42—5 RM., H. W. HT., GAR., BRK. bung. 7610 Grand. Merr. 6000. Op. to 8:30.

Suburban—South.

14605 TRUMBULL—MOD. HOME, 50 FT. wooded lot; gar., side drive; Craftex walls. Chicken house. Blue Island 1999-Y2.

Suburban—North.

Best Section of Evanston.
Attractive house, furnished or unfurnished, 6 rooms, 2 sunrooms, 1½ baths, $110; or will sell for $13,500. Greenleaf 5596.

4 BEDRMS., 2 BATHS, LIBRARY, 2 CARS, oil. Large lot. Offer $125. Attractive 7 rm. Col. Screen porch, $85. Winnetka 253.

GOLF—6 RM. MOD. BRK. HOME, LG. COR. lot, 2 car gar. Ph. Niles Center 5.

Suburban—Northwest.

BEAUTIFUL DUNDEE
9 room house; furn. or unfurn. Oil heat, mod. conveniences. Beau. yard, gar., garden; $35 month. 203 Oregon-av., Dundee.

Suburban—West.

BUNGALOW FOR RENT.
5 and 6 rms., brick; near "L" transp.; $45. WM. ZELOSKY CO., near Westchester L station. Phone Maywood 8085.

WANTED—AT WINTER RESORTS.

RENT WITH OPTION TO BUY—5 ROOM furn. cottage, nearby lake, Oct. 1st occupancy. Give details. Address X 391. Tribune.

TO RENT—APARTMENTS—SOUTH.

General List.

CHARLES RINGER CO.,
7915 EXCHANGE-AV. SOUTH SHORE 0444.
The apartments listed below are modern thruout. Some with free refrig. and are close to schools, shopping, and trans.

Two Rooms.

2611 East 80th-st., 1st apt............$35.00

Three Rooms.

8516	Crandon, 1st-2d apt.	$40.00
7529	Colfax, 3d apt. south	42.50
8238	Drexel, 3 C	42.50
8240	Drexel, 2 B	42.50
7603	Coles-av., 2d apt.	45.00
7548	Saginaw, 3d, south	45.00
1616	E. 72d-street, 2d apt.	47.50

Four Rooms.

2446	E. 74th-pl., 3d apt., vacant now	$42.50
7803	Cornell, 1st apt.	42.50
1239	E. 70th, 3d apt.	45.00
2847	E. 78th-st., 1st apt.	45.00
8144	Saginaw 3d apt.	45.00
7157	University, 2d apt.	47.50
7236	Constance, 3d apt., north	50.00
7721	Colfax, 1st apt.	50.00
7914	Kingston, 2d apt., east	50.00
2626	E. 77th-st., 1st apt.	52.50
2647	E. 78th-st., 1st apt.	52.50
8135	Kingston, 3d apt.	57.50
7546	Saginaw, 2d apt.	57.50

Five Rooms.

2524	E. 74th-st., 1st apt.	$42.50
2803	E. 79th-st., 3d apt.	42.50
7801	Cornell, 2d apt.	50.00
9123	Exchange, 1st apt.	50.00
8050	Yates, 2d apt.	55.00
8142	Saginaw, 3d apt.	55.00
8562	Yates, 1st apt.	55.00
1215	W. 90th, 2d apt.	57.50
7914	Dobson, 3d apt., east	57.50
8138	Saginaw, 3d apt.	57.50
7309	East End, 3d apt.	60.00
8137	Kingston, 3d apt.	65.00
9022	S. Laflin, 2d apt.	70.00
1748	E. 73d-place, 3d apt.	77.50

Six Rooms.

7942	Paulina, 2d apt.	$62.50
7311	Yates, 2d apt., vacant now	85.00

RENTAL SPECIALS
8214 INGLESIDE-AV., 4 rms., 1st front. Free refr., 1 bl. I. C., shops. Decorate to suit $50
JANITOR ON PREMISES.
EDWARD O. TUDOR,
10 S. La Salle. State 1353.

7107-29 BENNETT-AV.
2-3-4 ROOMS.
EXTRA INADOR BEDS, SHOWER BATHS. CLOSE TO I. C., SURFACE LINES. THEATER AND STORES. ALL ROOMS LARGE AND OUTSIDE. IMMEDIATE POSSESSION. AGENT ON PREMISES TILL 8 P. M.
GLATT & PRICE,
6826 STONY ISLAND-AV. DOR. 8800.

LIVE IN BEVERLY HILLS.
10501-03 Hale-av., 3½-4-5 rms., beaut. ultra mod. apts.; bldg. ideally loc. for schls., playyard, shops, and trans.............$50-$65
10328 Walden-pkwy. 3½ rms., canv. walls, tile bath and shwr., elec. refrig.......$47.50
R. I. TRANS. TO BOTH BLDGS.
DRAPER and KRAMER, Inc.
9109 S. Ashland. Cedarcrest 1800.

— — — A CHOICE SELECTION — — —
7616 COLFAX, 4 rooms..............$47.50
6512 HARVARD, 2½-4 rooms...$37.50-$50
411 W. 70TH-ST., 2½ rooms..........$35
6600 STEWART, 2½-3½ rooms..$35-$42.50
8152 MARYLAND, 4 rooms.............$45
All new, mod. bldg., inador beds, best trans.
Englewood 3000. Agent on premises.

N. E. Cor. 70th-Woodlawn.
3½ ROOMS, $45 TO $50.
4 ROOMS, $55.
Free gas, electric refrig., light, tile bath, shower, inador bed, arched doorways, large rooms. A real home. See agent on premises.

— — — 7208 JEFFERY-AVENUE — — —
3½ rms., in-a-dor bed & bedroom. Screened private porch. 1 blk. from I. C.......$45
R. M. O'BRIEN & CO.
111 W. Washington-st. Rand. 3062

— — — — — 7853 COLFAX — — — — —
Modern 3½ and 4 room kitchenette apts. Refrigeration. Tile bath, shower. Very desirable building. Will decorate.

HARVARD CREST APTS.
3½ rm. kitnt. apt.; free refrig. All trans.
6553 HARVARD-AVENUE.

— — — BIGGEST RENT BARGAIN — — —
$16-$18 month; 3-4 rms.; stove heat; 12 apts.; now available in newly remodeled brick bldg. 1371 E. 70th-st. Plaza 0541.

1½-3½-4 Rms., $26-$50.
Free gas, refrig.; 2 blks. L, bus at door; at park. 4336 Drexel-blvd. Oakland 4951.

7934 S. WABASH.
3½ and 4 outside large rms., full size rollaways, refrigerators; from $40 up.

MOD. 2-3-4-5 RM., $30 UP.
Drexel-blvd., 4164—I. C., bus, L, sur. trans. New schl.; gd. shops; nr. park, lake. Ken. 8402

— — — 2½-3½-4 RMS., $35-$45 — — —
1205-09 W. 83d-st.; free refrig.; large airy rms.; nr. schls. and trans. Draper & Kramer, Inc., 9109 S. Ashland. Ced. 1800.

4740 GREENWOOD-AV.—BEAU. LARGE, lt. 3-4 rm. mod. apts.; residential sect. 10 min. to loop. $47.50 and $55. All trans.

6050 BLACKSTONE—2-4 RMS., $27.50-$32.50; elec. refrig.; new dec.; I. C., surf. trans. Agent on premises. Fairfax 3828.

3½ RM APT.—SUBLEASE—TILE BATH; new. dec.; new stv., refr.; $47.50. 2533 E. 72d

4 MODERN ROOMS—ALSO 2½, INADOR bed; all outside. 7355 Yates, owner.

6648 MARYLAND—2-4 ROOMS; ELEC. REfrig.; $32.50-$37.50. See Mrs. Hill.

4320-30 BERKELEY-AV.—3-4 RM. APTS. Adults only. Near I. C. $35 to $37.50.

One, Two, and Three Rooms.

— — — 7742 S. SHORE-DRIVE — — —
3 rms., overlooking lake, 3d. $45.

KENWOOD, 5519—1-2 RMS., NEWLY DEC.; elec. refrig. $22.50 up. Free lgt., gas.

6111 VERNON—3 RM. APT.; NEWLY DEC.; new cab. sink-stove; $35; Gentile; adults.

7849 COLES-AV.—2½ RM. APT.; CROSS vent.; nr. I. C., lake; $35. So. Shore 2251.

1643 E. 67TH-ST.—DESIRABLE 2-3 RM apts. Opp. park, conv. trans. $35 up.

1635-41 W. 83D-ST. — 3½ RM MODERN apt. See agent on premises.

1239 MADISON PARK—3 RMS.; SUN porch, free elec., gas, elec. refrig.; $55

7759 WINCHESTER—3½ RM. APT.; FREE refrigeration; rent $42.50.

8128 INDIANA—3½ RM. APTS., LARGE light rms., inador bed, shower, free gas, $45.

1040 W. 87TH-ST.—3½ RMS., ELEC. REFG. free gas See Mr. Fairclough.

6548 YALE—3½ ROOM APT.; ROCK Island transportation; $42.50.

9050 S. ASHLAND—3½ ROOMS, BEDRM., inador. Rock Island trans.....$40-$42.50

6954 DANTE—3½ RMS., BEDRM., ROLLaway, shower, new stove. Nr. I. C. Reas.

1209 W. 79TH-ST.—3½ RMS.; BEDROOM; electric refrig.; Oct. 1 occupancy.

HERMITAGE, S., 6306—MOD. 2-3 RS., FREE refg., A-1 bldg. Imm. poss., $32.50-$37.50.

7920 WABASH, APT. 1B—LG. 3 RM. APT. Mod. bldg. Inador. Lg. closets. Rad. 7053

SUBLET FURN. OR UNFURN. 3 RM. APT. Gd. trans. $42.50 unfurn. 5443 Kimbark, 1st.

5339 COTTAGE GROVE—3 LARGE, LGT. rooms; stm.; elec. refrig. $30. Gentiles.

TO RENT—APARTMENTS—SOUTH.

One, Two, and Three Rooms.

IMMEDIATE POSSESSION.
2101 E. 67TH-ST.
REDUCED RENTALS. $32.50 UP.
Light and attractive 2 and 2½ rm. apts. Overlooking Jackson park. Free gas. Decorations to suit. I. C., bus and surface trans. Agent on prem. Hyd. 1563.

358 W. 74TH-ST.
3½ ROOMS $40
At Stewart-avenue. Free gas, refrig; within 2 blks. R. I., st. car, park, and shopping. Jan. on prem. or Robt. B. Malone, Harrison 2022.

1½ to 3½ Rms., from $35.
In de luxe Wilshire apts., with free gas, elevator serv., elec. refrig., etc.; 1 block to I. C., elev., surface. 6450 KENWOOD-AV. See manager in lobby. Dorchester 6705.

3-3½ RMS., FROM $40.
With free gas and refrigeration; extra bed, etc.; close to I. C. and surf. Seville Court Apartments, northwest corner 73d-place and Jeffery-avenue. Plaza 5451.

1638 W. 63D—1½-2½ RM. APT.; FREE refrig.; rental $27.50-$32.50; avail. now. Agent on premises. 8006-08 Ellis-av., 5 rms.; canvas walls; free refrig.; 1st and 2d fl.; Oct. 1st. Reasonable rental. See janitor. John H. Hagerty. Delaware 5959.

4625 DREXEL-BLVD.
1½-2½-3½ large, light rooms; elec. refrig.; gas; elevator. Agent on premises.
FRANK J. MURNIGHAN & CO.,
111 W. Washington-st. Oak. 4625.

3 ROOMS, $45-$47.50.
6913-15 CORNELL-AVENUE.
De luxe; canvas walls; tile bath; shower; new ice box, stoves. Nr. I. C., shopping, etc. Janitor will show or call Dorchester 8800.

6938 CREGIER-AV.
1 and 2 rooms; tile bath with shower. Reasonable rental includes gas, light, and refrigeration. SEE RESIDENT AGENT.

10 MINUTES TO LOOP.
4649 LAKE PARK—2½ rms., newly decorated; G. E. refrig.; $30-$33.50.
4730 DORCHESTER—2½ rooms, sun parlor, white woodwork; G. E. refrig.; $37.50.
Direction Downs, Mohl & Co., Kenwood 1652.

2 ROOMS, $35
1248 E. 79th-st.; 1 block I. C. Free gas and refrig.; shower, inador bed; modern. A. R. Hult, 1244 E. 79th-street. Sag. 9800.

2½ Rooms, $32.50-$35.
Mod. bldg., inador bed, elec. refr.; 1 blk. I.C. I.C. tr. 7110-16 Cornell. Agt. on prem. or call Swanson & House, 7046 Stony Isl. Dor. 4141

7237-43 BENNETT-AV.
3½ rm. apt., $42.50. Nr. I. C. New refrig., stove. See janitor or Central 7474.

VERY DESIRABLE 3½ RM. APTS., 7850 Saginaw; shower, inador bed, white woodwork. Rentals only $40 to $42.50. Agent on premises or phone Saginaw 3763.

SPECIAL OFFER—BEAU. 3½ RMS., 462-76 Winneconna-pkwy. Faces park. Perfect transp. Special deal to desirable tenant. Particulars—ROGERS PARK 2599.

6940 Clyde—3 Rs., $45-47.50.
Free gas, carpeted, inador, shwr., tile bath, G. E. refrig., arch. dr.; canv. walls; nr. I. C.

STEWART CREST APTS.
3½ rm. kitnt. apt. Free refrig. All tran.
6429 STEWART-AVENUE.

— — — — — — 7502 KINGSTON — — — — — —
Attractive 2 room apartment, living room, with in-a-dor, bedroom, Pullman kitchenette. 3 room efficiency. I. C., surface transp.

— — — — — BEVERLY HILLS — — — — —
1742 W. 95TH-STREET.
1½ and 3 room kitchenette apts. Free gas. Near all transportation. Reasonable rental.

1-2-3 Rm. Apts., $27.50 Up.
4721 Ellis-av. Cross ventilation; nr. bus, I. C., surf. Manager on premises.

7948-58 INGLESIDE-AV.
3 rms.; Craftex walls; rollaway beds; elec. refrig.; reas. rental. Agent on premises.

2 Rms. as Low as $35.
6720 Jeffery, elevator serv., 1-2-3 rm., free gas and parking, tile bath. Mid. 4891.

2½ RMS.—805 E. 82D-ST.
Electric refrigeration; inador; near I. C. and surface lines; $30-$32.50. Triangle 3000.

3½ ROOMS, ARCHED DOORS, CRAFTEX walls, newly dec., showers, bedrm., inador, $37.50-$40. Donald F. Moore, 7748 Ashland.

MODERN 2 ROOM APTS., 3 W. MARquette-rd. Key at 6704 State-st., or see Mr. Dodd. apt. 7. 6700 State.

8030-32 S. ASHLAND-AV. — 3½ ROOMS; free refrig.; shower, inador bed. Only $40. Cedarcrest 1803.

1504 W. 63D-ST.—3½ R.; FREE REFR.; NR. L sta. and stores; only $37.50. Draper & Kramer, Inc., 9109 S. Ashland. Ced. 1800.

8052 SOUTH PARK—3½ LARGE LIGHT rooms; refrg.; porch; bus, I. C., surf.; $40.

Four, Five, Six Rooms, and Larger.

4 ROOMS, $28.
3754 Ellis-av. Steam heat; newly decorated; restricted neighborhood. Private back porch. Agent on premises.

CO-OPERATIVE APT., DE LUXE, SOUTH Shore district. 5 large rooms, glazed sleeping porch, 2 tile baths, studio living room, garage. Restricted. Shown by appt. only. Call Mr. Hagen. Plaza 2100.

CORNER 4 ROOMS.
Modern; rollaway bed; electric refrigeration. Will dec. thruout. 1905 E. 86th-street. H. F. PHILIPSBORN & CO. FRA. 8395.

7001 CLYDE-AVENUE.
4-5 rm., well arranged apts. White woodwork, built-in wardrobes; solarium; 1 blk. shops, theaters, I. C. Janitor or CEN. 3338.

4 ROOMS, $47.50-$50.
1418 W. MARQUETTE-ROAD.
Ultra modern; new cor. bldg.; tile bath.

2304 E. 70TH-PL., 3D — 5 LGE., MODERN rms.; tile bath, shr., new stove; living rm.; Venetian blinds; nr. South Shore I. C. Reduced rental. Gentiles. Fai. 4952.

9 RMS., 3 BATHS—STM.; NEWLY DEC.; I. C. trans.; 3d flr.; reas. rent. 4719 Kenwood. See janitor on premises. George E. Bryar, 2220 E. 75th-street. Regent 7778.

6929 CRANDON-AV.
Exclusive 6 rm., 3 bath apt., 4th floor, Elev. bldg., $130. Restricted. Dor. 3769.

5 LARGE ROOMS—TILE BATH AND KITchen; new stove and refrig.; glazed porch, arched drwys.; 2d fl.; nr. I. C. L. A. Friedeman & Co., 8203 Cottage Grove, Tri. 3000.

5 Rooms, Very Reasonable.
MOD.; STM. HT.; NEWLY DEC.; G. E. REFR. 6804 S. HALSTED. ENG. 9322.

1334-44 W. 83D-ST.
4-5 rms., $45-$55. Facing park; nat. wdwk. G. EARL GRINDLE, LONGBEACH 0231.

7916 BLACKSTONE.
4 rms., modern; elec. refrig., gas stove; $45. See Pearson or Regent 0117.

7 RMS., 2 BATHS—SUBL. SACR., $85 FOR $70, incl. garage to May 1; canvas walls, white finish; adults; I. C., stores. 7015 Chappel. 3d apt. Dorchester 2803.

7271 SOUTH SHORE-DR.—4 RMS. AND SUN rm.; facing lake; 2d fl.; subl. now or Oct. 1. S. B. BRADSHAW. Sag. 1121.

4530 DREXEL—7-9 RMS.; LARGE, LIGHT; canvas walls; excel. transportation; immediate occupancy; $75-$115. Mrs. Stack.

6054 STONY ISLAND-AV.—4 RMS.; BEDroom and 2 inadors; elec. refrig.; I. C. L. street car and bus transportation....$40

— REMODELED 5 ROOMS, $45-$47.50 — 900-16 E. 62d-st. See to appreciate. 1st, 2d, 3d floors. Agent on premises. Midway 8076.

5529 CORNELL-AV., 2D—MODERNIZED 6 rms., 2 baths. Nr. I. C., lake. Hyd. 9626.

5700 DREXEL-AV.—6 LIGHT RMS.; G. E. refrig.; nr. U. of C.; reas. Dor. 3721.

4 LG. RMS., SUN PAR. AND SLPG. PCH., refrig.; nr. I. C., $45. 1420 E. 73d-street.

6229-37 VERNON-AV.—LARGE 4 AND 5 rm. flats, very reasonable.

6200 EBERHART-AVENUE — 6 ROOMS, $50.00

N. E. COR. 49TH & COTTAGE GROVE— 4 rooms, $42.50-$47.50.

7701-03 S. MORGAN-ST.—5 ROOM FLATS, $45-$50.

N. E. CORNER 68TH-OGLESBY—4-5 RMS.; choice apts.; ideal loc.; reas. Mid. 4891.

6 RMS.—STM. HT.; ELEC. REF.; NR. I. C. New. dec.; $45. 854 E. 88th-st. Rad. 4864.

6 RM. APT.—3D FL.; ELEC. REFRIG., EXcel. trans. 1419 E. Marquette-road.

SUBL. 4 RM. APT.; NR. I. C.; REFRIG.; avail. Oct. 1. 8010 Maryland. Devol, 2d.

6733 CLYDE. 2D FLR., 5 RMS., SUN PARlor, slp. porch, $60 Dor. 6679.

S. E. COR. 73D-COLES—6 RMS., 2 BATHS. canv. walls; blk. lake, I. C. Sou. 4351.

7610 ESSEX—BEAUT. DEC.; 4 LG. RMS.; cross vent.; nr. lake, I. C.; free refr.; now.

6 RM. FLAT, STEAM HEATED, ENCLOSED porch. $35. 550 W. 43d. Bou. 1431.

WHY PAY MORE?—6204 SOUTH PARKav., 4 rs., stm. ht.; $27.50-$30. Sta. 4240.

S. E. COR. 73D-COLES—6 RMS., 2 BATHS, canv. walls; blk. lake, I. C. Sou. 4351.

7937 EBERHART-AV.—5 RMS.; MODERN; solarium; exc. trans.; very reas. Vin. 2991.

6639 KIMBARK-AV., 2D APT.—7 RMS., ALL outside lights. I. C., 2 blocks; $55.

LGE. 4 RM. COR. APT.—VERY MOD., ROLLaway bed. Free refr. 7300 S. Wabash.

4 ROOMS—STEAM HEAT, HOT WATER, newly dec. 4th fl., $25. 1526 E. 65th-st.

7 STORY APT. BLDG.—ALL MOD. CONV. 4-7 rms., $27.50-$35. 2358 Indiana-av.

4 SPACIOUS RMS., 2D—NR. U. C.; IN-A-dor; refr.; pch.; yard. 5646 Maryland.

CHAPPEL-AV., 7016—5 RMS.; SUN PAR., GLZ. POR.; VERY REAS.; GENTILES.

5458 HARPER-AV.—ATTR. 4 AND 5 RM. apts. Gd. trans., 2 blks. I. C. Elect. refr.

7153 EMERALD—5 RMS., SUN PORCH, stm. ht., elec. ref., $40; inq. 714 W. 72d-st.

7004 CLYDE-AV.—2D. 6 RMS., 2 BATHS, fine layout. Bargain. Henkel, Fair. 7500.

1237 W. MARQUETTE-RD.—MOD. 4 AND 5 rms., ref., shrs. Jan. serv. Reas. Pros. 4133.

TO RENT—APARTMENTS—SOUTH.

Four, Five, Six Rooms, and Larger.

OCTOBER 1ST LEASING
4 ROOMS.
6625 DREXEL, 2ND WEST..............$44
8106 ELLIS, 2ND WEST...............$50
5 ROOMS.
1710 E. 77TH, 1ST.................$52.50
8009 PHILLIPS........................$60
7965 PHILLIPS........................$50
8033 ESSEX........................$62.50
Agent on premises or phone Fairfax 6306.

Harry E. Whitlock
PROPERTY MANAGEMENT
6306 COTTAGE GROVE.

4 ROOMS.
6619-29 GREENWOOD-AVENUE.
POSSESSION NOW OR OCT. 1.
Large rooms; beautifully landscaped; wide court building; brand new electric refrigerators and stoves; showers; I. C. elevated and crosstown transportation. Agent on premises. Rentals $40 to $45.

EXCLUSIVE CORNER
SUPERB 5, 6, 7 RM., 2 OR 3 BATH APTS. Imposing interiors; latest appointments. Spacious solariums; immediate occupancy. 5142 University-av. Midway 7370.

THE CLOISTERS
5801 DORCHESTER.
5, 6, and 7 rooms; woodburning fireplace, parquetry floors; overlooking lake and university; restricted. Midway 5811.

5421 CORNELL
7 rooms, 3 baths, occupying the entire 12th floor of the building. Beautiful view of lake and city. Superior 4373.

1227 E. Marquette-road.
4 large rooms; 2 private porches; $50.
1417 E. 60th-street.
4 rms. ½ blk. I. C. Inador bed. $37.50 up.

THE CLOISTERS
5801 DORCHESTER.
7, 8, and 9 rooms; woodburning fireplace, parquetry floors; overlooking lake and university; restricted. Midway 5811.

De Luxe 4 Rooms, $52.50.
Rollaway, Craftex walls, corner bldg. 1830 W. 105TH-ST. [19 minutes to loop.] Apply Mr. Burke, 1728 W. 105th-street. H. F. PHILIPSBORN & CO. Franklin 8395.

9 ROOMS, 3 BATHS.
. . . . . 2 LARGE SOLARIA . . . . .
Private elevator; servants' quarters; exceptional arrangement; 2d floor; choicest Madison Park location. CEN. 3338.

5 Rms., 2 Baths, 1st Floor.
Newest bldg. in South Shore, large outside rms., colored tile baths, cedar closets, other refinements. Office 6846 Jeffery-av.

SPACIOUS 6 ROOMS.
$62.50 incl. gar.; modern; 2d fl.; oil heat. Newly decorated thruout. 7843 Ridgeland. H. F. PHILIPSBORN & CO., Franklin 8395.

DE LUXE 5 ROOMS, $55.
All outside rooms; brkfst. nook, sleeping porch, elec. refrig., etc.; 1 block to R. I. and surface. 7705 Eggleston. Stewart 1445.

4½ ROOMS—2 BEDROOMS.
Five room efficiency at low rental, $70; modern appointments; large, airy rooms; ample closet space; near I. C., bus and surf. 1360-4 E. 52D-ST., NR. DORCHESTER.

5723 KIMBARK.
1st apt., 5 large, light rms.; will decorate. Well maintained building, off Midway. Reasonable rent. Call Dorchester 0743.

7136 BENNETT-AV.—4 RMS.
Exceptional bldg.; tile bath, canv. walls, arched drways., inador bed, lrg. closets, new stove, new refr.; 1 blk. I. C. Bryn Mawr sta.

WE WANT AN OFFER.
Sublease 7310 S. Ridgeland. Attractive, modern 6 rms., 2 tile baths, tile kitchen. Key on premises or call Davis 1800.

DE LUXE 4 ROOMS.
9220 Bishop-st., beaut. dec., tile bath, shwr., white painted walls, $57.50. See janitor on prem. or call Cedarcrest 1801.

De Luxe 6 Rms., 2 Baths, $75
8117 Marshfield-av. Canv. walls. Tile bath and shwr. Draper & Kramer, Inc., 9109 S. Ashland. Cedarcrest 1800.

9131 LOOMIS.
1st; 5 rms. and encl. pch.; col. tile-bath, table top stove; G. E. refrig., canv. walls, new elec. fixt., gar., $67.50. Central 3575.

MODERN 5 RMS., $60.
7936 Wood-st. Tile bath, shwr., white ww. Newly dec., G. E. refrig., table top stove. See Janitor or call Cedarcrest 1802.

7303 BENNETT.
4 ROOMS, $50-$52.50.
New bldg. Bedrm., rollaway; white wdwk.; elec. dishwasher; free elec. refrig. See jan.

CENTRAL ENGLEWOOD, LARGE 4 RM. apts., steam ht., hot water, newly decor., nr. L, surf, R. I. Now at $27.50 mo. 6500-06 Wentworth. See janitor or McClun, 217 W. 63d.

7315 OGLESBY.
6 rms.; sun p.; tile bath, shwr.; glzd. pch., new stove, refrig.; gar.; I. C. Saginaw 4167.

5000 EAST END-AV.
Attrac. 5 rms., 2 baths. Exclusive elev. bldg., overlk. lake, park. Chicago Beach dist.

5 ROOMS, ONLY $52.50.
1651 W. 83d-st. Newly dec.; new t. t. stove. G. E. refrig. See janitor or Ph. Ced. 1800.

4 RM. COR. APT., $42.50.
1235 W. 81st-st. Elec. refr. Lge. light rms. Draper & Kramer, Inc., Ced. 1800.

6214-26 Eberhart—4 Rms.
Large, light; elec. refrig.; newly dec.; good trans. Janitor on prem. Reas. rent.

4 ROOMS, SUBLEASE.
1st flr., cor., venetian blinds, carpets for sale. 6846 Jeffery, or see agent.

— — 6 ROOMS IN BRAINARD, $65 — — 9017 Laflin-st. Tile bath, shwr.; R. I. trans. Draper & Kramer, 9109 S. Ashland. Ced. 1800.

— — 5 ROOM CORNER APT., $52.50 — — 6201 Marshfield-av. Elec. refrig., large, light, rms.; nr. trans and shops. Draper & Kramer, 9109 S. Ashland. Ced. 1800.

4430 DREXEL-BLVD.
Large 4-6-8 rm. apts.; 2 baths; will decorate; elec. refrig. See janitor on premises.

6730 MERRILL-AV.
Spacious, lt. 6 rm. apt.; 2 baths, sunpl.; built-in htd. slpg. pch. 7 clsts. $100. All tr.

6 SPACIOUS ROOMS, $62.50.
Modern; white woodwork; elec. refrig. 5844 HARPER-AV. Franklin 8395.

ATTRACTIVE 4 RM. APT. AND SUN PARlor; sublet Oct. 1; good transportation. 2307 E. 69th-st. Dorchester 1874.

— — 4 RMS., $37.50; 6 RMS., $50 — — Outside, airy rms.; steam ht.; elec. ref. 808 E. 65TH-STREET.

— — 5536 DORCHESTER-AVENUE — — 6 rm., 2 baths. Bungalow type. Owner management; near I. C., University.

— DE LUXE OVERSIZE 5 ROOM APT. — 9249 Bishop-st., sublease $75. 3d apt. Bev. 7275 or after 6 p. m. Cedarcrest 3512.

5 ROOMS, 1545 E. 85TH-ST., $52.50. Canvas walls, free refrig., modern, light. A. R. HULT, 1244 E. 79TH. SAG. 9800.

957 E. 61ST-ST., COR. INGLESIDE—CHOICE 4 rm. apt. Inador bed, G. E. refrig. Rent $37.50. Oct. 1st Drexel 2311.

8337 LAFAYETTE-AV. — 5 RMS.; CANV. walls, h. w. ht., $45. Draper & Kramer, Inc., 9109 S. Ashland. Ced. 1800.

EBERHART 8005—1ST AND 2D FLR., 4 R. refg., shower; conv. loc.; quiet and residential; inq. jan. or Fra. 0353.

6108 RHODES-AV.—6-7 RM. APTS.; STEAM; exc. tran.; $50-$55. H. J. Weber, 2375 N. Lincoln-av. Diversey 4210.

NEW 5-6 RMS. G. E. RANGE AND REF. nat. firepl. Lge., lt., airy rms. Ced. 5397.

6 RMS.—STEAM HEAT, 1ST APT. NEAR L, bus. $37.50. 6025 Vernon-av. Fai. 2999.

6755 CHAPPEL—4 LT. RMS., DECOR. TO suit; schl., park 1 blk. $47.50 See jan

5 R., SUN PAR., GLZ. PCH., G. E. ELEC. refr.; 70th near Crandon. $65. Fair. 7042

5641 MARYLAND—5 RMS., SUN PARLOR glazed-in slpg. pch.; adults, gentiles. Reas.

701 E. 90TH—4 RMS.; NEW. DEC.; REFR.; inador; blk. surf., I.C., pk., schls. Ste. 1919

6159 S. SEELEY—4 RMS., SUN PARLOR, cor. bldg., free elec., refrig., gas........$45

7801 YATES—4 RMS.; ELEC. REFRIGERAtion, $42.50. See Mrs. Parker.

625 W. 73D-ST. [CORNER LOWE-AV.]— 4 rooms; elec. refr.; R. I. trans........$40

916 W. 70TH-ST.—4 ROOMS, COR. BLDG.; elev. and street car transportation, $42.50.

7130 MERRILL—4 RMS.; FREE GAS, REfrig.; I. C. trans.; $45. Mrs. Wells.

6611 KIMBARK—2D APT.; 7 RMS., ELEC. refrig.; nr. I. C., L, surf; $50. Mid. 1810.

6101 GREEN—4 AND 6 ROOM APTS.; electric refrigeration. $40-$47.50.

4 RM. MODERN APTS.—6704 STATE. OR see Mr. Dodd, apt. 7. 6700 State.

8107 LANGLEY-AV. — MODERN 5 OR 6 rooms, 1½ baths. Triangle 9126.

TO RENT—APARTMENTS—SOUTHWEST.

One, Two, and Three Rooms.

SUBLEASE 2½ RM. APT.; ELEC. REFRIG. $35 mo. 6252 S. Spaulding, Apt. 210.

5601 S. SACRAMENTO—3 ROOM APT.; free refrigeration. Rental, $40.

General List.

KEDZIE, 6353—2-3-4 RM. MOD. APTS.; refrig., jan. service. $28.50 up. Rep. 9094.

TO RENT—APARTMENTS—SOUTHWEST.

General List.

FINE APTS. PRICED RIGHT.
3 ROOMS.
3143 W. 66th-st., at Kedzie-av........$37.50
5959 S. Sacramento, elec. refrig., cor....$40
6557 S. Fairfield, refrig., mod., large.$42.50
4 ROOMS.
3151 W. 64th, refrig., well planned.......$40
5855 S. Troy, refrig., inador, handy...$42.50
6308 S. Maplewood refr., shop., trans.$42.50
2545 W. 65th-st., cor. apt., refrig......$42.50
5955 Sacramento, refrig., attrac., mod....$45
6234 S. Artesian, spac., at 63d-Western...$45
5 ROOMS.
5853 E. Troy, 1st, refrig., inador......$47.50
2537 W. 63d, refrig., stores, transp....$47.50
OPEN EVENINGS TO 9.
F. H. HALVORSEN CO.,
3145 W. 63d-street. Hemlock 4300.

Four, Five, Six Rooms, and Larger.

N. E. COR. 62D-WASHTENAW—STM. HT., elec. refr., 4 rm., $42.50; 5 rm., $45. Dennis O'Hare & Co., 6230 S. Ashland. Hem. 7900.

MODERN 5 RM. APT.—G. E. REFRIG., $40 mo. J. Namon & Co., 6755 S. Western-av.

TO RENT—APARTMENTS—NORTH.

General List.

CHOICE APARTMENTS FOR SEPT.-OCT. 1 OCCUPANCY.

2½ Rooms.

444 ROSLYN-PL. [2500 N.]—Elevator canv. wall, tile bath, carpets................$37.50 to $42.50
3808 SHEFFIELD [1000 WEST]— Large rms., inador beds, all transportation $32.50

3½ Rooms.

3823 N. FREMONT [900 W.]—Bedrooms, white wood, free refrig. 1 blk. all trans., $37.50 and $40.00
3808 SHEFFIELD [1000 W.]—Bedrooms, showers, modern refrig., stoves, 1 blk. all trans...........$37.50
4808 N. PAULINA [1700 W.] — Large rooms, modern equip. Perfect bldg. 1st..............$45.00

4 Rooms.

1525 CULLOM [4300 N.]—1st-3d. White wood; new owners are modernizing $45.00
5109 KENMORE—1 apt., just modernized, new refrig. and fixtures, $52.50; others..........$50.00
4250 N. KEDVALE [4151] W.]—1st floor, cross vent., large rooms, modern refrig. and stove.......$45.00
2466 ESTES [7200 N.]—Studio living room. Craftex walls, free refrig., swim. pool..............$75.00

5 Rooms.

4247 N. ASHLAND [1600 W.]—Sun parl., white wood, lg. rms.$52.50-$55
1400 WINNEMAC [5030 N.]—Sun parlor large rooms, specially priced $52.50
808 LAWRENCE at the lake—White wood, canvas walls, sun parlor, 3 exposures...............$57.50
4808 N. PAULINA [1700 W.]—1st apt., tile bath, shower; all modern equipment................$65.00
5109 KENMORE—2d or 3d. Enamel wood, shower, new refrig......$60.00
2438 ESTES [7200 N.]—Stud. L. R. Exclusive bldg., swim. pool, canvas walls, cabinet kitch....$85 up

6 Rooms.

806 LAWRENCE at lake, 2d apt.— 1 bath, shower, garage included..$70

Wirtz, Haynie & Ehrat
3180 SHERIDAN. WEL. 3000

THE NEW GRANVILLE GARDEN APARTMENTS
6200 N. HOYNE-AV.
2100 GRANVILLE-AV.
THE LAST WORD IN MODERN DESIGN AND EQUIPMENT.
FEATURING
Large, bright rooms,
Corner windows,
Recessed radiation,
Spacious wardrobe.
All-steel kitchens,
Silent Electrolux refrigeration,
Table top stoves.
3½-4-4½-5 ROOMS.
OPEN FOR INSPECTION.
10:30 A. M. to 7:30 P. M.
MANAGEMENT
DRAPER AND KRAMER
INCORPORATED.
2262 DEVON, ROG. PK. 8130

Hurry! Hurry! Hurry!
3½ ROOMS.
1705 ALBION-AVENUE $40.00
4436 N. ASHLAND-AVENUE $42.50
3933 JANSSEN-AVENUE $42.50
6906 WOLCOTT-AVENUE $42.50
4 ROOMS.
4434 N. ASHLAND-AVENUE $45.00
7003 WOLCOTT-AV. [2 bedrooms]...$47.50
1523 LUNT-AVENUE $50.00
7100 SHERIDAN-ROAD $50.00
5 ROOMS.
4438 N. ASHLAND-AVENUE $52.50
1767 GRANVILLE-AVENUE $52.50
6900 WOLCOTT-AVENUE $52.50
See Agent on premises or State 4670

EXCLUSIVE APARTMENTS FOR OCTOBER FIRST.
4 and 5 Rooms.
457 OAKDALE-AV. [2929 N.] — Canvas walls, tile baths [5 rm. has two baths] modern kitchens 4 rooms, $80.00; 5 rooms $92.50
7 Rooms.
1511 N. DEARBORN-PKWY. 1st apt. —Remodeled building; 2¼ baths; free refrigeration canvas walls, tile bath and shower................$125
Clarke Baker, Well. 3000.

5 ROOMS, $47.50
2010 FOSTER—Free refrig. 1 blk. high schl., surf., Foster bus, N. W. R. R.
6408 N. HERMITAGE—3-4 rms., cor. bldg., new dec. Free refr. See Peterson. $40.

Eastlake Beach Apts.
7649 EASTLAKE-TERR. 4 beau. lge. rms., 5 eff.; screened balcony; tile bath; free refrig., priv. beach. Gentiles. Howard L. bus.

5035-45 KENMORE-AV.
3 ROOMS—$37.50.
4 ROOMS—$42.50.
G. E. refrig. All transportation.
MANAGER ON PREMISES.

3-4 RS., $37.50-$40-$42.50.
2317 N. CLARK-ST.
Diversey-Clark section; 1 block from Lincoln Park, lake, and all transportation.

AQUITANIA APTS.
5000 MARINE-DRIVE ARDMORE 2343
3-4-5 rooms; de luxe apts., overlooking lake and drive; elevator building.
SEE MANAGER ON PREMISES.

2004-10 LELAND-AV.
3 and 5 rooms. Elec. refg. Will decorate to suit. Convenient transportation.
REASONABLE RENTAL.

7316 N. HONORE-ST.
[FORMERLY CLAYTON-CT.]
3½ rooms, $45; 4½ rooms, 2 bedrooms, $55. 1 block west of Clark-st. Ultra modern building. Exceptionally fine apts.

Sherburne Beach Apts.
6259 SHERIDAN-ROAD.
3 and 5 rooms. Overlooking the lake. Private beach. Restricted. Sheldrake 3700.

RAVENSWOOD'S FINEST.
Smart 3½-4 rm. apts., large, light; inador; free refg.; Craftex, canvas walls; exc. tran. 2636 WINONA. 2316 SUNNYSIDE.

5017-19 ST PAUL—LGE. 4 RMS., CLEAN, airy, $43. See janitor. 4415-20 N. Lawndale. 2½-3½-5 rm. apts., $32.50-$50. See janitor. 7356-58 N. Damen. 5 rms., canvas walls, fr. refrig. See janitor. John H. Hagerty.

3-4 RMS.—VERY MODERN.
Hot wat. ht.; canv. walls; tile bath, showers; 2 blks. L, ½ bus; reas. rt. 4527 N. Paulina.

— — — 1553-55 HOLLYWOOD — — —
1, 1½, 2 and 4½ room apts...$35-$52.50
Free gas and refrigeration. See agent on premises or phone Briargate 2234.

5508 KENMORE-AV.
4 and 2 rm. apts., modern, lge. rooms. shwrs.; new refr. L, bus, surf. Agt. on prem.

3½ and 4 Rooms, $38.50-$40.
Free refrig.; nr. park, Western-av. L, Linc.-Western cars. 4350 N. Bell, cor. Montrose.

1232 JARVIS—BEAU. 2½-3½-4 RMS.; ALSO 1206 Jarvis, at lake, 4-5 rms.; 1 blk. bus and L; Gentiles. Rog Pk. 4825. Owner mgmt.

1624 MORSE-AV.—3 RMS. FREE GAS, electricity, refrig., carpeted. Inquire janitor or apt. 215 evening, Sat. and Sun.

628 SURF-ST.—2 RMS.; REFRIG.; $32.50; 4 rms., sun parlor, inador bed, $47.50. Janitor on premises, or Buhmann. Lin. 3200.

— 2½-3½ RMS., $34-$41, 1218 VICTORIA — 4-5 lge. rms., mod. 1065 Thorndale. $51.

MONTROSE-AV., 2557—3 AND 4 ROOMS; free refg. redec.; avail now Fra 0353

722 BARRY-AV.—2 ROOMS, $31; 4 ROOMS $40. Modern. See janitor or Bit. 1600.

4615 N. ASHLAND—3-4 ROOMS, $40-$45. Free refrig., see jan. or Bit. 1600.

TO RENT—APARTMENTS—NORTH.

General List.

WIRTZ, HAYNIE & EHRAT
OFFER
IDEAL "HOMESITES"
IN APARTMENTS
At Appropriate Rentals.

1420 LAKE SHORE-DR.
9 and 10 rooms, 5 baths, paneled library 24 hour elevator service, doorman. Spacious floor plan; refined residential section.

424 MELROSE-ST.
7 rooms, 3 baths..........................$175
6 rooms, 3 baths.....................$155-$160
3200 North; doorman and elevator service; woodburning fireplaces. Manager on premises.

431 ROSCOE-ST.
6 rooms, 3 baths...................$150-$165
Unusually attractive floor plan. Just off the Drive. Manager on premises.

3730-40 LAKE SHORE.
6 rooms, 3 baths...................$130-$150
Opposite Lincoln park; garage in rear; spacious bedrooms, children's playground.

534 STRATFORD-PL.
6 rooms, 3 baths..........................$175
Most attractive apartment in the Belmont Harbor district; beautifully arranged with a lovely view of the lake, wood burning fireplace—only one apt. available. Well managed building. Manager on premises.

415 ALDINE-AV.
5-6 rooms ....$130-$155
Excellent value; spacious floor plan.

3000 SHERIDAN-RD.
5, 6, and 7 room apartments.
Very attractive elevator building overlooking the lake and park. Doorman service. Reasonable rentals.

3270 LAKE SHORE-DR.
3½, 4, and 5 room apts..........$75 to $165
Elevator and doorman service; garage in rear. Very attractive apartments.

429 ROSCOE-ST.
BUCKINGHAM 6079.
Unusually large 2 and 3 room apts. in very attractive bldg., just off the drive; new refrigeration, carpeted, large closet space; very desirable apts. at reasonable rentals.

422 MELROSE.
BITTERSWEET 4106.
1, 1½ and 2½ room apts. in Belmont Harbor district just off the drive; commissary, beauty shop and valet in bldg. New roof garden. Carpeted floors gas, light, refrigeration included in rentals.

540 BRIAR-PLACE.
BUCKINGHAM 2600.
Unusually attrac. 1 to 5 room apts., $40 to $100. In well managed elev. bldg. Just off the drive. Good transportation, switchboard and elev. service. Manager on premises.

735 JUNIOR-TERRACE.
OCTOBER 1 OCCUPANCY.
4½ rms. [2 bedrooms]. Ideal floor plan, Elevator bldg. Gas, elec., refrig. free. Rental $85. Manager on premises.

2440 LAKE VIEW-AV.
4, 5, 6, 7, and 8 ROOM APTS.
Overlooking Lincoln Park; garage in connection; ideal floor plan; 24 hour elev. service; doorman; quiet, refined residential section; attractive rentals. Manager on premises. Lincoln 2440

1364-72 ESTES-AV.
4 room apts. $45.00. Completely decorated, white woodwork; ½ block to Sheridan-rd.; 2 blks. to L; attr. bldg. See Mgr. at bldg. or call Rogers Park 7921.

1345 NORTH SHORE-AV.
5 room apts. $57.50. Newly decorated; new sinks. Very desirable. See janitor at bldg. or call Wellington 3000

1448-60 ELMDALE-AV.
5 room apt., $67.50. Large rooms, quiet residential neighborhood; near transportation, schools. See janitor or call Wellington 3000.

5340-48 KENMORE-AV.
4 and 5 room apts. White woodwork, sanded floors, new sinks and elec. fixtures. Very desirable; $50 and $55. See janitor or call Wellington 3000.

5627 N. CAMPBELL.
1-5 rm. apt., 1st fl., $55. Call Well. 3000.

7669 ROGERS-AV.
Cor. Eastlake and Rogers-av. Very attr. 2½ and 4 room apts., $40.00 to $60.00. Private lake front; cross ventilation; restricted bldg. See manager on premises or call Sheldrake 5232.

457 OAKDALE-AV.
[2929 N.] 4 and 5 rooms, canvas walls, tile baths [5 rm. has 2 baths.] modern kitchens, 4 rms., $80.00; 5 rms., $92.50.

1511 N. Dearborn-pkwy.
7 rooms, 1st apt. Remodeled bldg.; 2¼ baths, free refrig., canvas walls, tile bath and shower $125.00

2438-84 ESTES-AV.
This exclusive co-op. bldg. is offering several vacancies in Chicago's finest 5 rm. apts. Some have studio beamed ceiling living rooms, canvas or Craftex walls. All apts. have cabinet kitchens, tile baths swim. pool, recreation rooms, 25 acre park; 1 blk. frontage; free refrig.; very modern. Rentals from $85.

1606 Sunnyside-av.
4 room apts. $47.50; excellent transportation, new stoves, indiv. refrig.; immediate possession. 1606 Sunnyside-av. [4500 North].

Wirtz, Haynie & Ehrat,
Office at
3180 SHERIDAN-RD.
AT BELMONT.
WELLINGTON 3000.

1400 LAKE SHORE-DRIVE.
2 TO 6 ROOMS.
Chicago's finest apartment house kitchens; stainless steel sinks, porcelain cabinets, glass walls, new refrigerators and stoves, all in one glorious assembly, done in pastel colors as you might dream about. Gas, electricity, and refrigeration free.
VERY MODERATE RENTALS.
We invite your inspection of these tastefully appointed, modern apartments.
Elmer A. Claar & Co., Agents.
WHITEHALL 4180.

510-534 ADDISON-STREET.
3½ ROOMS—$52.50.
4 ROOMS—$60.00.
5 ROOMS, 1ST FL.—$72.50.
G. E. refg.; excellent transportation.
Will decorate to suit.
RESIDENT AGENT. OFFICE OF BLDG.

3957 N. ASHLAND—COR. IRVING PK., 3½ rms., G. E. refrig., newly decor., well maintained bldg., $37.50-$40. Agent on premises.

445 ST. JAMES-PL.—AT LINC. PK. 3 RMS. and kit.; 4 clos., inador; 15 min. loop.

One, Two, and Three Rooms.

852-858 LELAND.
2 room apts., $30.
G. EARL GRINDLE, LONGBEACH 0231.

— — — — — — 2349 DEVON-AV. — — — — — —
2 room kitchenette apartment; free gas and refrigeration; well kept building.

MODERN ELEV. BLDG.—2 RM. KITNTS., free light, gas, refr., rollaway, tile bath; all transportation; reas. 4824 N. Damen.

6923 N. WAYNE—2½-3½ RMS. $32.50-$40. See these attractive values. MAX WOOLPY REALTY CO. SEE. 1181.

EXTRA SPECIAL OFFER—3½ RMS., NR. Loyola "L" sta. Startling reduction to reliable tenants. Rogers Park 2599.

. . 3½ ROOMS, $38.50-$40 . . Free gas, 2 blocks Howard L. 7720 HASKINS-AVENUE.

2 ROOM KITCHENETTES, $32.50-$35. Large dressing rm.; exc. trans. See janitor. 5926-34 North Paulina.

2 RM., 1505 ALBION, ROGERS PK.—LRG. mod. kit., apt.; new rge.; redec.; exc. tr.; $36.50. See jan. or Ran. 1846.

1 ROOM UNFURN. KITNT.; WALK. DIST. loop; dec. to suit; $35 up, including gas. Stanford Apts., 1164 North Dearborn.

1350 HOOD-AV.—3 ROOMS, $42.50. SEE janitor on premises or call WHI. 4560.

2425 N. HALSTED—ATTRACTIVE 2-3 RM. apts.; stm.; refrig.; exc. trans. $35-$37.

512 BELDEN-AV.—MOD. 3½ RMS., TILE bath, refr.; nr. Linc. Pk $47.50. Lin. 1889.

LRG. 2½ RMS., E. OF SHERIDAN, 1223 Jarvis See appreciate Sun. Bradley, 2d.

2½ RMS., MOD.; FREE GAS, LGT. AND refrig. Nr. pk. and L. 4505 Lincoln-av.

921 SUNNYSIDE - LIGHT 3½ RM APT. Modern. $37.50. See agent on premises.

947 CORNELIA- 2½-3½ LM. APTS.; ELEC. refrig. $35-$40. See agent on prem.

649 OAKDALE--2½ ROOM MODERN APTS. Free gas and refrig. $37.50 up. Shel. 0100.

3526 MARSHFIELD, N.—1½-3 RM. NEW. Free gas, refrig., $30 up. Concess. Attargo.

2½ RMS., STM. HT., GLAZED PCH., $35. Gentiles. Call liquor store, 2608 Montrose.

3 RM. APT.—FREE REFRIG.; PRI. PCH.; Rog. Pk. L; schls 6721 Glenwood. Bri 4428.

550 DEMING-PL.—MOD. 2½ RM. APT.; NR. Linc. Pk.; free gas. See Janitor. Cen. 2636.

BEAU. MOD. STUDIO IN UNIQUE OLD home; nr. loop; wdb. firepl.; reas. Div. 3740.

1 RM. APT — NO COOKG. FACIL.; OFF street; nr. lake; mod. bldg.; Sheld. 6696.

1100 N. LA SALLE—1-1½ ROOMS, $35 UP. 24 hour switchboard. Diversey 5320.

— —822 CUYLER-AV.—2 ROOMS, $33— — Modern. See janitor or BIT. 1600.

5054 N. WINCHESTER-AV.—2½-3½ RMS., mod.; gd. tr. Reas. No dogs. Pearson, agt.

AGATITE, 823—[4450 NO.]—3 ROOM SUN parlor apartment. Wall bed. $35.

(Continued on following page.)

TO RENT—APARTMENTS—NORTH.

(Continued from preceding page.)

One, Two, and Three Rooms.

STUDIO APTS.

Near North Side. Wood-burning fireplaces; atmosphere; high ceilings; modern kitchens and baths.

808 TOWER-COURT—Faces Water Tower; unusually large 1½ room apartments; one has roof garden ....$60-$75

200 E. SUPERIOR-ST.—Just east of Michigan; 1½ rooms; fireplace.......... .....$60

747 N. WABASH-AV.—Duplex studios and 2 rooms; court apts. overlook private garden; second floor level; elevator; gas and light included. $60-$85. Resident agent.

COOK & JACKSON, INC.

161 E. ERIE-ST. DELAWARE 7755. Eves., Sat., Sun. Call Mrs. Sawyer, Del. 8734.

New Building

1½-2-2½-3-3½

Latest Modern Equipment.

5040 KENMORE

8 Story Fireproof

All 2½, 3 and 3¼ rms. are bedroom apts. Agent on premises. Phone Longbeach 1582.

REASONABLE RENTALS.

OPEN EVENINGS AND SUNDAY.

910 LAWRENCE-AV.

A modern building for people of discrimination. Near lake and convenient to all forms of transportation and to shopping center. Carpeted floors, gas, and refrigeration included. Maid service available. Bedroom, kitchenette and living rm. with inador bed. Available at once; beginning at $45.00.

LONGBEACH 7823.

10 West Elm Apartments.

UNFURNISHED.

"AN ADDRESS OF DISTINCTION."

Newest 20 story fireproof apartment house. 1100 N.; blk. to lake and drive.

Choice large apartments, carpeted floors, large kitchens and dinettes, dressing rooms, closets, G. E. refrigerators.

2 ROOM APTS.............................$52.50 up
3¼ ROOM APTS. [1 BEDROOM]..$77.50 up

Selected Tenancy—No Dogs Permitted.
RESIDENT MGR. WHITEHALL 5121.

IDEAL LOCATION.

Cool, airy 2 room apts.; well planned, featuring excellent ventilation, circulating ice water, 24 hour building service, switchboard and elevator; 1 block to L and lake, near shopping district; $42.50.
HOLLYWOOD KENMORE APTS., 1039 Hollywood-avenue.

7669 ROGERS-AV.

Cor. Eastlake and Rogers-av. Very attr. 2½ and 4 room apts. $40.00 to $60.00. Private lake front; cross ventilation; restricted bldg. See manager on premises or call Sheldrake 5232.

2-3 ROOMS.

LOW RENTALS.
Free gas and refrig.; large well arranged rms., showers; good closet space; close to all transp. and shopping. Mrs. Brown. 5408 KENMORE-AV.

1433 N. STATE-PARKWAY.

For rent—2½ and 3½ rooms. Kitchenette studio apts. in exclusive section. Large rooms, wood burning fireplaces, sundeck privileges. Your inspection invited. APPLEGATE & CO., FRA. 7878.

MODERN 2 ROOMS.

Very attractive apts.; unusually light and airy; good closet space, showers, refrig.; low rentals. Mrs. Yassman. 4441 GREENVIEW-AV.

— — — 2000 LINCOLN PARK WEST — — —
2 ROOM—$60.00.
Spacious Living Room and Dinette; Mod. Kitchen; Ample Closets; Free Gas; Elevator and Doorman Service.
PETER F. REYNOLDS. Lincoln 3633.

1261-1301 ARGYLE-ST.

1½ and 2 rooms; newly decorated; tile bath with shower. Frigidaire. Free gas.
AGENT ON PREMISES. REAS. RENTAL.

—SUBLEASE—1400 LAKE SHORE-DRIVE—Living rm., bdrm., dinette. Pullman kitchen, extra inador bed in living room; gas, elec. and refrig. inc. in rental of $79.50. East exp. Agent. Whi. 4180.

3 ROOMS, $40.

2854 MILDRED-AVENUE.
[900 west, 2900 north]. Modern corner building. Good transportation.

2259-61 EASTWOOD-AV.

2½-3 rooms; inador bed in living room. WILL DECORATE TO SUIT.

2½ AND 3½ ROOMS.

652 OAKDALE-AVENUE.
Choice apts., near park, lake, transp.; comp. dec.; new range, refrig.; $32.50-$42.50.

4646 MAGNOLIA.

2½ room apartments. Free gas. $32.50-$35. G. Earl Grindle, Longbeach 0231.

2½ Rms., $36; 3½ Rms., $43.

Free gas; near Wilson L and bus. 4501 Malden-street. Edgewater 8409.

2307 WILSON-AV.

3 large rooms; all outside, modern; "L" transportation. Rental $37.50. Rav. 4200.

112 E. OAK-STREET.

Living rm., bedrm., kitchenette, $50. Will sell furniture if desired. Superior 4373.

4444 N. DAMEN—NEW FRIGID. BEING installed; choice 3½ rm. apts., rollaway bed, shower; near schools, transp., shops. Reas. Resident manager.

NORTH AND WEST EXPOS., 3 RM. APT. Living rm., bedrm., dinette, kitch....$67.50
415 FULLERTON-PKWY.
Peter F. Reynolds. Lincoln 1518.

Four, Five, Six Rooms, and Larger.

RIDGE MANOR.

7401-7405 Ridge-blvd. 4 lrg. rms., rollaway bed. $47.50, $52.50. Bri. 0490. Rog. 1268.

REAL APARTMENT HOME.

6 lovely rms.; 2 lg. sun rms.; 2 baths; nr. lake, L, bus; reas. 7628 Rogers-av. Rog. 8574.

5 ROOMS, $50 AND $55.

1941 WINNEMAC-AVENUE.
Modern corner bldg. Janitor on premises.

4405 N. ROCKWELL.

4-5 rooms. All outside. $40-$45.
G. Earl Grindle. Longbeach 0231.

SUBLEASE AQUITANIA APT.—4 RMS., 15th fl., ready Sept. 24. Sell expensive drapes, etc., reas. Call Longbeach 1283.

BEAUTIFUL LIGHT 6 RM. APT.—1 BLK. from 51-53 bus, Brdway. car; Oct. 1-May 1; new dec. Reas. rental. Buc. 0563.

[illegible]

TO RENT—APARTMENTS—NORTH.

Four, Five, Six Rooms, and Larger.

MODERATE RENTALS

1364-72 Estes-av.

4 room apts. $45.00, completely decorated, white woodwork. ½ block to Sheridan-rd. 2 blks. to L.; attr. bldg. See Mgr. at bldg. or call Rogers Park 7921.

1345 North Shore-av.

5 room apt. $57.50. New sink, white woodwork, newly decorated. Very desirable. See janitor at bldg. or call Shel. 4376.

1448-60 Elmdale-av.

5 room apt. $67.50. Large rooms, quiet residential neighborhood, near transportation, schools. See janitor or call Well. 3000.

5627 N. Campbell.

1-5 rm. apt., 1st fl. $55.00. Will decorate to suit. Call Well. 3000.

1606 Sunnyside-av.

4 room apts. $47.50. Excellent transportation, new stoves, indiv. refrig.; immediate possession. 1606 Sunnyside-av. [4500 North].

WIRTZ, HAYNIE & EHRAT.

3180 SHERIDAN-RD. WEL. 3000.

4 ROOMS.

5964 Paulina $37.50
4132 Ashland 40.00
1258 Albion 40.00
6208 Bell 45.00

5 ROOMS.

5511 Glenwood $52.50
5982 Ridge-avenue 52.50
6415 Maplewood 62.50
1443 Elmdale 70.00

WALTER T. LARSON,

5157 N. CLARK ST. LONGBEACH 7150.

Chicago's Smartest Address.

999 LAKE SHORE-DR.

— — — — 6-7-8 ROOM APTS. — — — —
— — — IMMEDIATE POSSESSION — — —
— — — AGENT ON PREMISES — — —

Frank J. Murnighan & Co.,

111 W. Washington-st. Rand. 5025.

434 MELROSE-ST.

6 ROOMS, 2 BATHS.

Large carpeted living room, dining room and gallery; elevator service; rental $110. Resident Manager. Graceland 10210.

McGUIRE & ORR, INC.

7057 N. DAMEN-AV.

6 rms., 2 baths; mod. apts.; $85; gar. opt.

2221-23 FARWELL-AV.

6 rms., 2 baths; So. exposure; light airy bedrms.; gar.; $95. G. Earl Grindle, Lon. 0231.

6549 N. ASHLAND (1600 W.)

6 large, bright rms., 2 baths, 1st and 3d flrs. Electrolux refr. Conveniently located to Grammar, High schools shopping, and trans. $95. Immediate possession.
Minwegen, 1554 Devon. Rogers Park 2000.

4-5 ROOMS.

4623 NORTH DAMEN-AVENUE.
Screened front porch; beau. wide court; through vent.; comp. dec.; new range, refr.; 1 blk. all trans., shops, schls.; $42.50-52.50.

219 LAKE SHORE-DRIVE.

Sublease 8 rooms, 3 baths, facing lake; large living and dining rooms; wood burning fireplace; especially priced for Oct. 1st occupancy. Superior 2183.

6503 N. ASHLAND (1600 W.)

5 large rms. on corner, 1st, 2d and 3d. $55. New stove and refrigeration. Convenient to all facilities.
Minwegen, 1554 Devon. Rogers Park 2000.

GRANVILLE, 1937, 2D—MOD. COR. 5 RMS. Sublse. 1 yr.; tile bath, wht. woodwork. New refrig. and table top stove. Near North Western R. R., schools, churches and baby park. Will dec.; $62.50. Elman.

3800 LAKE SHORE-DRIVE.

Ideal 6 to 8 rm. apts.; reasonable rentals. See mgr. on premises or call Lake V. 3830.

4408 MAGNOLIA-AV.

5 room apartments; large, cheerful rooms; private rear porch; L and surface transportation; $52.50. Longbeach 8833.

4705 N. TALMAN-AV.

5 room modern corner apartment; free refrigeration; near all transportation. See Mrs. Tabar on premises.

5627 N. MOZART.

6 rms., tile bath; modern; very light; refr.; incl. garage. Near public and parochial schools. $75. See Larney.

6300-02 N. WESTERN-AV.

5 large rooms; modern; all outside; full tile bath; newly decorated; immediate possession. Rental $47.50. Ravenswood 4200.

1848 WAVELAND-AV.

5 rooms; all outside; 2d or 3d; excellent transportation; including garage space, $47.50. Ravenswood 4200.

433 BRIAR.

Fine building, exceptional five and seven room apts. Unusually large rooms, closet space; 2 and 3 baths. Buckingham 1131.

6054 N. ROCKWELL.

4 rooms, tile kit. and bath; light, airy rooms; $60. G. Earl Grindle, Longbeach 0231.

745 BUENA.

4 large rooms, enclosed porch. All transp. Lake View 1885 or see janitor.

6156 N. TALMAN-AV.

4 rms., N. and S. expos.; $50 to $57.50. G. EARL GRINDLE, LONGBEACH 0231.

1433 N. DEARBORN-PKWY.

6 rooms, 2 baths; woodburning fireplace; living room 22x25. Superior 4373.

5 ROOM APTS., $50-$55.

1609 BYRON. 2043 BIRCHWOOD.
Modern apts.; refrigeration. Diversey 9500.

6322 N. FRANCISCO—6 RMS. AND TILE bth., shwr., brk. g., lt. attr. $70. Avail. now.
6923 N. WAYNE, 4 rs. An attr. cor. apt. $45
See these 4 and 6 rm. values. SEE. 1181.

LARGE COR. 4 RM. APT.—OVERLOOKING beau. Indian Bdry. pk. Exc. trans.; new. dec. Sublease to May 1, longer if desired. $62.50. 7016 N. Rockwell. Dr. W. F. Baker.

6 ROOMS, 3 BATHS.

1346 GREENLEAF-AV., 1ST FLOOR. Nr. lake. Exc. trans. Slpg. pch. R. P. 0187.

2707 GLENLAKE.

Beau., lge., 4 rooms, modern, $52.50 to $60. G. Earl Grindle, Longbeach 0231.

1225 CHASE—NEAR LAKE.

One de luxe 4 room apt.
Canv. walls, tile bath. Rogers Park 7844.

10 ROOMS, 3 BATHS.

Schiller-st. Near Lake Shore-drive. Waller & Beckwith Realty, Lakeview 6480.

4416 CLIFTON-AV.

Light, large 4 rms.; sun par.; facing open court. $40. G. Earl Grindle, Lon. 0231.

1507 GRANVILLE.

4-5 large, light rooms; newly decorated. See agent on premises or call Randolph 6171.

1934 WINONA.

5 lge. rms.; exc. trans.; S. exposure; $47.50. G. EARL GRINDLE, Lon. 0231.

[illegible]

TO RENT—APARTMENTS—NORTH.

Four, Five, Six Rooms, and Larger.

Marshall Field Garden Apartments

Not just a place to live, but a way of living!

Rental Schedules:

3½ Rooms $50
4 Rooms ....$47-$55
4½ Rooms $60
5 Rooms ....$60-$65
6 Rooms [2 baths]...........$63-$73

DOGS NOT PERMITTED.

Beautiful apt. homes. 9 minutes from Loop. Private school for children. Supervised playgrounds; adult recreation center; selected tenancy assures good neighbors. OFFICE OPEN DAILY MON., THUR., FRI. SATURDAYS UNTIL 12:30 P. M. SUNDAYS 2 TO 5 P. M. ONLY.
411 BLACKHAWK.
TELEPHONE LIN. 2121
WRITE FOR PICTORIAL BOOKLET.

3750 Lake Shore-drive

5 TO 8 ROOMS.

Large, spacious rooms; wood-burning fireplace; cross-ventilation, swimming pool. Outstanding in every way.

1016 Hollywood-av.

5 to 7 rooms; ½ block west of drive, view of lake. Well arranged; large rms., sun and slp. pchs. $100-$135.

525 CORNELIA-AV.

[3500 NORTH.]
Just west of Lake Shore-dr. and Lincoln Park; 6 rooms, 2 baths; available now. Living room 15x22; dining room 15x14; both carpeted; 3 bedrooms; ample closets. Resident Manager. Buckingham 10183.

McGUIRE & ORR, INC.

520 Stratford-place

[3500 NORTH.]
Available now. Just west of Lake Shore-drive and Lincoln Park; 8 rooms, 3 baths, living room 25x16; dining room 17x14; 5 bedrooms; ample closets; elevator service. Resident Manager. Buckingham 10183.

McGUIRE & ORR, INC.

1400 LAKE SHORE-DRIVE.

5 rms. Lake exposure, 2 bedrms., large liv. rm., din., 2 baths, modern kitchens done in pastel colors, stainless steel sinks, porcelain cabinets, glass walls; new refrigs. and stoves; gas, elec., refrig. free. $115 up.
AGENT, WHITEHALL 4180.

SUPER SIX

FACING INDIAN BOUNDARY PARK.
2 baths, tile kitchen, breakfast nook, step-down living rm., with studio ceiling. Immediate occupancy. 2417 Lunt-av.
H. F. Phillipsborn & Co. Franklin 8395.

4522 N. HAMILTON-AV.

2d; corner, 4 large rooms; modern; large bedroom; built-in plumbing; shower; roll-away bed; ideal residential neighborhood; near bus, L, surface, steam. Rental $50. Ravenswood 4200.

6500 N. HOYNE, CORNER ARTHUR—Magnificent 4 room ultra modern apt. on 2d floor; arch doorways, tile kitchen and bath; spacious and sunflooded. Complete decorating; $57.50. Also smaller 4 rooms, $52.50. Randolph 3477.

2335 Commonwealth-av.

5 AND 6 ROOM APTS., $95 AND UP. in Lincoln Park; modern elevator building. Excellent transportation.
WILLOUGHBY & CO. CENTRAL 5050.

— — SPECIAL! SPECIAL OFFER! — —
Until today we have asked $95 for beau. 6 rm. apts., 2 baths, nr. Loyola L sta. To reliable tenants for quick action we will rent these apts. for $85. New stoves. Comp. dec. to individual taste. Rog. 2599.

EDDYSTONE HOMES

421 MELROSE.
4, 5, and 6 rooms. Overlooking yacht harbor. Restricted. Bittersweet 4127.

CHOICE 6 AND 7 ROOM APTS.
Overlooking park and lake. Spacious outside rms., abundant closet space. Arranged perfectly for a distinctive home in attractive bldg. Surprisingly low rentals. Suggest imm. inspection. BITtersweet 3723. Chapman.

511 ALDINE, APT. F 2.

4 rms., ½ block Belmont Harbor; Spanish architecture, wood-burning fireplace; all walls canvased; exceptional value. $75.

ROGERS PARK.

5 extra large rooms, 2 baths, near lake and Loyola L station. 1222 North-Shore-av. Rogers Park 1107.

6322 N. Lakewood (1300 W.)

6 large, bright rooms, 3d. $65. Convenient to all facilities.
Minwegen, 1554 Devon. Rogers Park 2000.

320 SURF-ST.

5 rms., mod., tile bath, refg. Distinctive neighborhood. Nr. bus, L, surf., line and schools. Exceptionally reasonable rent.

437 BELMONT-AVENUE.

5-6 RM. LARGE 2D FLOOR FRONT APTS. Choice tenants; near lake, park, golf; comp. dec.; new range, shower; $60-$80.

5 ROOMS, $45 UP.

5639-41 WAYNE, 1ST OR 2D FLOOR. MANY OTHERS REAS. CENT. 6610.

5 ROOMS, 6533 ARTESIAN.

De luxe, modern; sl. pch., heated gar., tile kit., bath; reasonable. CENT. 6610.

CHOICE 5 ROOM, 2 BATHS.

Decorate complete; gar.; all trans. 818 EASTWOOD. CENT. 6610.

SUBL. 6 LRG., LIGHT, AIRY RMS.—TILE bath, free refrig., lrg. liv. rm.; gar.; nr. schl.; available now; $67.50. Gentiles—no dogs. Shown by appt. 6312 N. Bell. She. 3240.

7431-33 N. Hoyne (2100 W.)

4 rooms, 1st, 2d, and 3; new Electrolux refrig.; will dec. to suit. Rog. Pk. 2000.

5230 WINTHROP—4 RMS., $40-$42.50; large, light rms., private front and rear porch; elect. refrig.; near schools; shop; transp. Linc. 1393.

429 WELLINGTON-AV.—DETACHED 3 APT. bldg., 9 rms., 3 baths, sunparlor, 2d flr., gar. available. Apply at premises.
T. W. BUHMANN & SON, 2581 N. Clark.

1356-58 THORNDALE-AV.—5 ROOMS, 1ST floor, corner building, spacious, light rms. Opposite Senn High school. $55-$57.50. Randolph 3477.

5 OR 7 ROOMS, 2-3 BATHS.

947 WINONA, COR. SHERIDAN.
DECORATE COMPLETE. REAS. CENT. 6610.

2058-60 W. Fargo (7430 N.)

5 rooms, 2d., $65. 6 rooms, 1st., $70. New refrig. Will dec. to suit. Rog Pk. 2000.

1424 FARRAGUT. 1 BLK. N. FOSTER—7 rms.; 4 bedrms., gas stove, elec. refrig.; all lgt. rms.; gar.; $60.
Gage. 105 N. Clark. Central 3513.

4 ROOMS, $37.50-$40.

851-859 CORNELIA-AVENUE.
All transportation. G. E. refrigeration.

6 RMS., 2 TILE BATHS.

solarium liv. rm., cavas walls, scrnd. por., de luxe. 7448 N. Hoyne, 2d. Sheld. 0923.

4 ROOMS. MODERN. IVORY TRIM; ALL outside rms.; decorate to suit; refrig. Surface, bus. L. 4726 Beacon-st. Edg. 5252.

ON LAKE—1051 PRATT-BLVD.—CHOICE 4 and 5 rooms; tile bath, inador, private beach; restricted. See janitor.

5 LARGE, LIGHT RMS. OVERLOOKING lake; sun porch, sleeping porch; east of Sheridan-rd. at 4850 N. 843 Gunnison-st.

1465-67 WINONA—5 RMS., REFRIG., $50-$52.50; will dec.; Gentiles; exc. trans. Agent on premises or call Fra. 1266.

4 AND 5 ROOMS—SUN PARLOR, ENCL. porch; near Edgewater Beach and Berwyn L. 5325 Kenmore. Rogers Park 6360.

4½ [2 BDRM.] FRT. COR. APT. $52.50. 4 closets. Blk. Addison bus, near Southport "L." 3450 Janssen-av., cor. Cornelia.

843 AGATITE [4443N.], EAST OF SHERIDAN-road—4-5 light rooms; private porch. H. W. CROXTON & CO. 4723 Broadway.

6 RMS., 2D FLOOR, $50—NEWLY DEC.; elec. refrig., scr. pches.; all trans.; gar. opt. Layden, 5049 Winthrop-av., nr. Argyle.

LAKE SHORE-DRIVE AND NEARBY—EXcellent values in larger apts. MELLICENT MARTIN, 27 East Scott-st. Sup. 8481.

7 RMS.—DE LUXE APT.—OVERLKG. LAKE, park, 2 tile baths, ext. lav., solarium, bus, L, surf. Gar. availa. Reas. Well. 1100.

861 CORNELIA—4 ROOMS, INADOR BED and sun parlor, $45 to $47.50. Modern. See janitor or Bittersweet 1600.

4132 CLARENDON—6 RM., 3 BEDRMS., brkft. rm.; opp. pk.; gd. tran.; adults; $55.

4 RMS. 2D FL., MOD., LARGE, LIGHT; Frigid., steam heat, $38. Inq. 2237 Barry.

5 LARGE LIGHT RMS.; STEAM HEAT. Excel. transportation. Reas. 3140 N.Clark.

4-5 RMS.—LGE., LT., NEW. DEC., $40-$50. 836 Lakeside [4700 N.], bet. Sheridan-lake.

6109 CAMPBELL—6 RMS., 2 BATHS, A1. oil ht., new refrig., stove. Rog. 2351.

2714 GIDDINGS-ST.—6 RMS., STM., 1ST. apt. Elec. refg., $55. Keystone 9600.

LRG. 5 RM. APT., DESIRABLE LOC. NR. schools, all trans. Reas. 1501 Granville.

4 LARGE RMS., STEAM HTD., NICE LIGHT pantry. 2005 Warner, 3d. Well. 4658.

1462 BRYN MAWR—6 RMS., MODERN, REfrig.; immed. poss. Julin, Lake View 0033.

4 LRG. LIGHT ROOMS—$42.50; ELECTRIC refrig., shower, steam ht. 2553 Ardmore.

448 WRIGHTWOOD — 6 SPAC. RMS., 2 baths, nr. Lincoln Pk., $95. Bit. 0580.

5307 KENMORE—5 LG. LT. RMS., REFG., near bch., L, bus, surf. Adlts. See janitor.

5129 SHERIDAN—4, 5, 6 RMS., SUN PARlor. Sh., ex. lav. Nr. pk., lake, adlts., See jan.

1057 BERWYN—WINTHROP, 5 RMS. LGT. lge., refg. Nr. beach, L, bus, surf. Adults.

5351 KENMORE—5 RMS., 3D, LGE., LTE. refg., nr. L, bus, surf. Adults. See janitor.

6339 GLENWOOD, 1ST—MOD. LITE 5 RMS., sun par., shwr., porch. Loyola exp. $55.

SUBL. 4 LG., OUTSIDE RMS., FRT. APT. 6132 N. Paulina. Hol. 4373. See janitor.

943 CUYLER-AV.—4 RMS. AND INADOR bed. $45. Modern. See jan. or Bit. 1600.

TO RENT—APARTMENTS—NORTH.

Four, Five, Six Rooms, and Larger.

Chicago's Finest 5 Rm. Apts.
REASONABLY PRICED.

Exclusive co-op. bldg. is offering several vacant apts., with studio beamed ceiling living rooms canvas and craftex walls.

All apts. have
CABINET KITCHENS—TILE BATHS.
SWIM POOL RECREATION ROOMS.
25 ACRE PARK, 1 BLK. FRONTAGE.
FREE REFRIG.—VERY MODERN.
RENTALS FROM $85.
2438-84 ESTES-AVENUE.

WIRTZ, HAYNIE & EHRAT,
3180 Sheridan-rd. Wel. 3000.

Edgewater District

1 Block West of Sheridan.

1038-52 BALMORAL; elevator bldg.; 4-5-6 rooms; modern in all respects. $75 up. Local agent, Mrs. Lewis, Longbeach 3611.

5700 KENMORE; beautifully finished de luxe 7 room apt.; all large rooms; $135. Janitor will show.

908-910 MARGATE-TERR.; 7 rooms and sun parlor, 2 baths, $75. Just off new Lincoln Park extension. Convenient to all trans.

COOK & JACKSON, INC.

161 E. Erie-street. Delaware 7755.

Near North Side

4 and 5 room apartments with 2 master bedrooms and 2 colored tile baths; gas, light and refrigeration included in rent.

Direction Downs Mohl & Co.

I. M. RYAN MGR. WHITEHALL 5100.

180 E. Delaware

4-4½ AND 5 ROOMS.

Modern, beautiful apartments in a high grade building. 4½ rooms have 2 bedrooms. $47.50 to $65.
See resident agent. Mrs. Balyeat.
5030 WINTHROP-AVENUE.
ARTHUR KRUGGEL & CO., Longbch. 5531.

SUBLEASE — 1400 LAKE SHORE-DRIVE—6 rms.; liv. rm., 3 bedrms., 2 baths, east, south, and west exp.; new mod. kitchen, stainless steel sink, poreclain cabinets, glass walls and ceiling; new refrigerators and stoves; all in one glorious assembly, done in pastel colors, such as you might dream about. Very moderate rental.
AGENT, WHITEHALL 4180.

A RARE OPPORTUNITY.

It is a pleasure to reside here; building scrupulously clean; apartments rarely vacant. There is available 5 room apartment, canvased throughout, 2 baths, electric dishwasher; near schools, churches and transportation, at 4211 N. Paulina-st. State 4670.

BARGAIN ON DRIVE.

3520 LAKE SHORE-DRIVE.
One 4 rm. and one 5 rm. apt. in unusual arrangement. Spacious rooms, abundant closets. Ideally located, attractive bldg. Uniformed attendants, 24 hour service. Priced especially for Oct. 1 rental.

4 ROOMS, $37.50.

ALSO 5 ROOMS, $42.50.
3915 Southport-av., cor. Irving Park-blvd.; elec. refrg., porch., nr. trans. and school. S. G. ROBBINS & CO. Div. 7761.

1549-55 Schrieber (6430 N.).

5 rooms, 1st and 2d $50
6 rooms, 1st.................................$57.50
Convenient to all facil. Immed. possession. Minwegen, 1554 Devon. Rogers Park 2000.

6 Large Rms. Facing Park.

4538 CLARENDON-AVENUE.
Attractive rms.; porches, firepl., bookcs. Well kept bldg. Peter F. Reynolds Office, 811 WILSON-AVENUE. LINCOLN 3633.

2546-52 SEMINARY-AV.

4 rooms, 2 bedrooms. Will decorate to suit. G. E. refrig. Excellent transportation. REASONABLE RENTAL.

7311 N. HONORE-ST— 5 LARGE, LIGHT rooms, sun parlor, sleeping porch. H. W. CROXTON & CO., 4723 Broadway.

TO RENT—APARTMENTS—NORTHWEST.

General List.

"The Choice of the Northwest Area"

2-2½ ROOMS.

3257-67 WRIGHTWOOD-AV. ...$30-$34
4035-43 MELROSE-ST. 30- 32

3-3½ ROOMS.

3149 WELLINGTON-AV. $38.50
852½ AGATITE-AV. 38.00
5544 GEORGE-ST. 42.00
3036 WELLINGTON-AV. 36.00
2229 N. KIMBALL-AV. 41.00
1930 HUMBOLDT-BLVD. 36.00

4 ROOMS.

2660 N. SPAULDING-AV. $39.00
4922 CUYLER-AV. 46.00
3237 DIVERSEY-AV. 42.00
3034 WELLINGTON-AV. 43.00
2443 DIVERSEY-AV. 40.00
4039 MELROSE-ST. 40.00
3717 ALTGELD-ST. 44.00
4906 N. SPRINGFIELD-AV. 43.00
3147 MEDILL-AV. 42.50
3209 HIRSCH-ST. 39.00
3101 N. FRANCISCO-AV. 42.00
4308 WAVELAND-AV. 42.00
2908 GEORGE-ST. 42.00

5 ROOMS.

3019 DIVERSEY-AV. $42.00
2709 SCHUBERT-AV. 40.00
2607 MILWAUKEE-AV. 42.50
3237 DIVERSEY-AV. 52.00
3301 SCHUBERT-AV. 55.00
4337 CORNELIA-AV. 45.00

6-7-8 ROOMS.

2712 N. FAIRFIELD-AV. [6].....$57.00
2628 N. KIMBALL-AV. [7]...... 50.00
3547 PALMER-ST. [6].............. 50.00
2534 NORTH-AV. [6]............... 40.00
2141 HUMBOLDT [6-7-8].......... 42.50

OPEN SUNDAY 10-5.

SECURE OUR COMPLETE RENTAL GUIDE AT OFFICE

Realty & Mortgage Co.

3115 Logan-blvd. Bel. 0001.

CHOICE APARTMENTS FOR SEPT.-OCT. 1 OCCUPANCY.

2½ Rooms.

5025 N. BERNARD [3420 W.]. Front apt., 1st. Large rooms..................$37.50
4155 N. KEYSTONE [4021 W.]. Unusual, large, 1st floor, front. Free refrig....$45.00

3½ Rooms.

806 N. LOCKWOOD [5300 W.]. Bedroom apts.; free refrig.; tile bath and shower. Very nice..$42.50
4010 N. KEYSTONE [4100 W.]. Real bargains. Near trans. and shop. district. New fixtures...................................$37.50

4 Rooms.

4808 N. SAWYER-AV. [3229 W.]—Nicely decorated, shwr., cross-vent....................$35
4345 N. SAWYER-AV. [3229 W.]—Large apt. Cross-ventilation. Near transp. Reasonable ....$37.50-$40.00
4010 N. KEYSTONE [4100 W.]. Sun parlor. Large rooms. Modern equip. Decorated $42.50
4944 N. HARDING [3930 W.]. Modern building. Shower. Large closets. Quiet neighborhood $40
4816 N. TALMAN [2620 W.]. Beautiful bldg. All mod. equip. Showers. Large..$42.50
2606 AINSLIE. 1st. Large rooms. Reconditioned bldg. $40.00
3420 CARMEN [5025 N.]. 2d-3d. Modern bldg. Cross ventilation............$45.00

4½ Rooms.

2024 N. KOSTNER [4400 W.]. 2 bedrooms. Large apt. Modern bldg. Good value. Also 4 rooms at $40..........................$45.00
806 N. LOCKWOOD-AV. [5300 W.]. 2 bedrooms; unusual bldg.; free refrig.; tile bath $47.50
4801 N. BELL [2220 W.]. Large rms., 2 bedrooms. Free gas..........................$42.50

5 Rooms.

4104 IRVING PARK-BLVD. Large rms. Modern. One left at special price.....$47.50
4258 N. KEDVALE [4151 W.]. 1st floor, corner apt. Modern equip. Butler's pantry, tile bath, shower...........................$60.00

WIRTZ, HAYNIE & EHRAT,
3180 Sheridan-rd. Wel. 3000.

3212 Diversey, cor. Sawyer.
FOUNTAIN COURT APTS.

3-4-5 rooms. Modern bldg. $35-$47.50. G. EARL GRINDLE, LONGBEACH 0231.

1607 HUMBOLDT-BLVD.

2-2½-3-4 room apts., $37.50 to $50. Gas free in some apts. Facing park. G. EARL GRINDLE, Longbeach 0231.

— — — 3007-23 LOGAN-BLVD. — — —
4 ROOMS, 2D-3D APTS., $42.50.
5 ROOMS, 3D APTS., $60.
6 ROOMS, 1ST, 2 BATHS, $62.50.
Elec. refrig. Jan. on premises. Well. 6116.

MORE FOR YOUR MONEY.

Spacious 3-5 rm. apts., $40-$50; newly dec., tile bths., ample closets, refr. 2133 N. Kedzie.

MODERN 3½ AND 4 RMS.

with extra inador bed. Very reas. 4433 N. LAWNDALE-AVENUE.

4 ROOMS, $42.50.

3320-26 CORTLAND-STREET.
Large, light, airy rooms.

MODERN, NEW. DEC. 3-4-5 RM. APTS.; free refrig.; residential district. A. J. Schorsch & Co., 6059 Irving Park-rd.

2111 N. MOZART—DESIRABLE 3½-4 RM. apts., htd. $37.50-$42.50; shwrs., refrig.; L, bus, surface trans. See janitor, J. Udry.

— 3204 CICERO CORNER BELMONT — Attractive 2 and 4 room apartment. See janitor on premises.

4147 BYRON—LIGHT 2½-3¼ RM APTS. free refrig.; $35-$40. See janitor.

One, Two, and Three Rooms.

2½-3¼ RMS., $32.50-$35-$37.50. S. E. corner Christiana-Wilson. Long. 9000.

TO RENT—APARTMENTS—NORTHWEST.

One, Two, and Three Rooms.

DE LUXE 3½ ROOMS.

Modern; craftex walls, arched doorways. 3339 HOLLYWOOD—See janitor on premises. H. F. PHILIPSBORN & CO. Franklin 8395.

4033 MELROSE—2 TO 3 ROOM APTS.; residential neighborhood; new ranges; decorate to suit; good transp.; gas included. Reduced rates, $32.50 and up. Agent on prem.

. . . . 3080 ELSTON-AVENUE. . . .
3 mod. rms., G. E. refrig., $35; good trans. and shopping dist. See janitor on prem. or ROBT. B. MALONE. Harrison 2022.

3730 LELAND-AV., 3½ RMS.

Large dinette, kitnt. Electrolux refrig. Very attrac. rental prop. Irving 1808.

2700 LOGAN-BLVD.—UNUSUAL 2½ ROOMS; painted walls; modern. Beautiful corner building; $35-$37.50. Randolph 3477.

SPAULDING 2639—3 RM. APTS., REFG.; new tbletop. stove; redec. Inq. jan. or Fra. 0353.

4038-60 N KEYSTONE—2-2½ RM APTS.; free gas, refrig.; $32.50-$35. See janitor.

3 RM. APT.—2D FL.; NEWLY DEC., STM. ht. Bri. 0809. 3248 N. Whipple.

Four, Five, Six Rooms, and Larger.

$39.00

INCL. NEW ELEC. REFRIG. AND STOVE. 5 RM. BRICK. FURNACE HT., GARAGE.

We have several of these choice values avail.

5524 W. NORTH-AV.

Just Look at This Building.

It's a pleasure to live here; available four and five room apartments, scrupulous in every detail. Very modern. Tile baths. Landscaped. Nr. schools and trans., $60. [incl. refrig. and gas.] 4124 N. Kedvale.

5523 W. EDMUNDS-ST.

4 ROOMS $42.50
Can be used as 2 bedrooms; within 2 blocks North Western, street car, and shopping. Phone Newcastle 3321 or
ROBT. B. MALONE, HARRISON 2022.

2839 GRACE-ST.

Corner 5 large rooms; all outside; modern; built-in plumbing; shower; sleeping porch; near new Lane High school; including garage, $50. Ravenswood 4200.

DE LUXE 5 ROOMS.

Craftex walls, arched doorways, etc. Corner apt., all outside rooms. 3424 Waveland. H. F. PHILIPSBORN & CO. Franklin 8395.

3944 LAWRENCE-AV., 2D FLOOR—FOUR rooms; most unusual apt., specially designed for his use by former owner. Must be seen, $40, including garage. New stove. Randolph 3477.

4108 N. KEYSTONE.

1st apt., 4 rms., inador, free elec. refrig. Craftex walls, shower, built-in tub, $47.50. See today. Irving 1808.

3050-56 BERTEAU-AV.

4 and 5 rms., inador bed, S. exp.; lge., lt. bedrms.; exc. trans.; $37.50 to $45. G. EARL GRINDLE, LONGBEACH 0231.

3¼ AND 4 RMS.—ALBANY PARK, $35-$37.50; lge., lt. rms. in modern bldg. Elec. refg., etc. Near shops and transp.; ½ blk. to Rav. trm. 4710-16 N. Bernard-st. Linc. 1393.

4 ROOMS, $37.50.

Free refrig., near school and trans., 4915 N. Kedzie. Irving 1808.

5 ROOMS, $37.50.

2619 Homer-st., 2d. 5 large rooms, steam heat. Will dec.; as is, $37.50. Irving 1808.

3749 LELAND-AV.

1st, 4 rms., elec. refrig. Attractive layout. $37.50. Irving 1808.

4477 ELSTON-AV.

4 rm. attr., mod., inador bed, cross vent., tub and shwr., free gas, refg., newly dec.

7 ROOMS, $52.50.

2801 Logan-blvd. Steam heat; electric refrigeration; light, airy apt. Agent on premises

3834 N. RICHMOND-ST.—5 ROOMS AND glazed sleeping porch; ultra modern; Craftex walls, arched openings. Must be seen. $60 including a garage. Randolph 3477.

— — — — $32.50 AND UP — — — —
Immediate possession.
S. O. Stone & Co., 4503 Milwaukee. Pen. 3900. Office open today, 8:30 a. m. to 8 p. m.

4 ROOM BASEMENT, $35.

FREE REFRIG., ALSO 4 ROOMS; INADOR. 2122 KEDZIE. JANITOR OR CENT. 6610.

2865 DICKENS-AV. — 6 LARGE, LIGHT rooms, 1st floor, modern. Possession Oct. 1. $55. Randolph 3477.

3501 FULLERTON—4 ROOMS; FREE REfrig.; modern, light, airy, $40. Available now for Oct. 1st lease. Ran. 3477.

4117 N. SPAULDING-AV., 1ST FLOOR — 4 rooms; modern, attractive; complete decorating. $37.50. Randolph 3477.

3400 W LAWRENCE, CORNER KIMBALL—4 room apt., steam heat; very desirable. Will decorate to suit. Moderate rental.

6 R. 2ND—NEW BLDG., 3 BEDRS.; ENCL. slp. por.; tile bath, kit., inlaid lino.; Craftex walls, reas. rt. 5322 Drummond-pl.

5436 CHRISTIANA-AV.—MODERN 6 ROOMS —Latest features; 1st floor...............$65 John J. Kern, 1520 Devon. Sheld. 8602.

6 MOD. RMS., SUN PARL., GLZD. PCH., G. E. refr. Janitor. Garage; 1 blk. Ravenswd. L. Reas. rent, 1st or 3d. 3011 Eastwood.

BEAU., LG. 5 RMS.—HTD. SLPG. PCH., TAB. top range, G. E. ref., shwr., stoker, stm., $50; gar. avail.; new bldg. 4043 N. Sawyer.

MODERN 4 RMS.; REFRIGERATION. TILE bath, shower. $47.50. No children. See Sutherly, 2721 N. Lockwood-avenue.

3102 N. FRANCISCO—VERY MOD. 5 RMS., glaz. pch., craftex walls, tile bath; free refr.; $52.50; surf., bus, train. Irving 9242.

3734 PALMER-ST. — MODERN, LIGHT, 6 rooms and garage. Poss. now or Oct. 1. Complete decorating; $50. Ran. 3477.

5155 BERENICE, COR. LARAMIE—4 RMS. 1st flr. Modern, light and airy. October 1st. $45. Must be seen. Randolph 3477.

2838 N. ALBANY-AV., 1ST FL.—4 LOVELY rooms, refrig., $37.50. October 1st. Complete decorating. Randolph 3477.

5551 N. SPAULDING-AV., EAST 3D, 4½ rms., shower, inador, G. E. refrig....$42.50 See janitor or call Randolph 3081.

5 RMS., MODERN; EXTRA LARGE BDRM.; steam heated, elec. refg., stove, gar. $47.50. 5223 Cullom-av., near Portage Park.

4434 N. LA PORTE-AV.—MODERN 4 RMS., 1st fl.; gar.; fine residential location; near trans.; low rent. Austin 3121.

2722 LOGAN-BLVD.—BEAUTIFUL 4 ROOM apt.; modern bldg.; $40. Ran. 3477.

3144 LYNDALE—ATTRACTIVE, LIGHT 4 rms., 2d fl., $37.50. Cor. bldg. See Gruca.

6 RM. APT.—COR. BLDG.; STM. HT.; NICE lt. rms., gd. trans.; $45. 3545 Fullerton.

4-5 RMS., $40-$45—REFRIG.; MODERN bldg. Janitor, 2100 N. Albany-av.

5 RMS., STM. HTD., 2D FL.; REFRIG., TAble top range. Pr. $47.50. 3539 Cullom.

3905 N. LINDER—4 RMS., 1ST AND 2D fl.; shower; will dec.; $42. Pen. 2321.

3555-57 LYNDALE—4 ROOMS, MODERN, complete decorating, $37.50. Ran. 3477.

PALMER SQ.—VERY MOD. 5 RM.; $52.50. 4 rms., $40. Good trans. Ph. Edg. 4953.

6 RMS., 2 FL., STM. HT., HOT WATER, refg., reas. rt. Will dec. 1973 Evergreen.

MODERN 5 RMS.—REFRIG.; NEW; DECOR $47.50. See Banser, 4454 Diversey.

6 RMS., $55.—2924 LOGAN-BLV. COR. APT. Encl. pch. Lg. yd. G. E. refr. Ran. 1994.

4 MOD. RS., INADOR, CRAFTEX WALLS, tile ba., free refg. $42.50. 2954 N. Kostner.

5 RMS.—HOT WATER HT., GAS, ELEC., G.E. refrig.; new. dec. $45 mo. Grace, 1675

5 RMS. STM. HT., HOT WATER, FRIG., encl. pch., insulated roof. 4218 Kimball.

6 RMS.—NEW DEC., HOT WTR. HT., GAR. $37. Good trans. 2235 N. Latrobe.

MOD. COR. 5 RMS., ST. HT., FREE REFR., gar., arched doorways. $50. 3305 Grace.

S. W. COR. BELDEN & SPAULDING—4 room flats, $36-$40.

3445 N. HAMLIN—5 LG. LITE RMS., 2D. encl. pch. 5 closets. $50.

4 RMS. AND ENCL. SUN PCH., STEAM HT., Frigidaire. Reas. 3514-16 N. Hamlin-av.

5 MOD. RMS.—HTD.; 1ST FL.; TBL. TOP stove; $47.50. 4638 W. Altgeld.

6 LG. R., SUNP., TILE BA., SHWR., REF., h. w. ht., gar., jan. $65. 4518 N. Whipple.

3054 WILSON, 2D—6 RMS.; 2 SUN PAR.; refrig.; shower; L, surf.; adults. Lon. 6955.

MODERN 5 ROOM APT., 2 BEDROOMS; H. W. heat, refrig. $52.50. 2635 N. Long.

2022 HUMBOLDT-BLVD.—5 RMS., COMPL. mod.; gar. inc. Must be seen. Own. on prem.

2855 N. HAMLIN-AV.—4 MODERN, LIGHT rooms, $37.50-$40. Corner bldg. Ran. 3477.

5 LGE. LT. RMS., SLP. PCH., REFRIG., gar. Reas. 3716 Wrightwood. Spa. 9055.

TO RENT—APARTMENTS—WEST.

General List.

3349 WARREN-BLVD.—3-4 RM. APTS.; near park and L. $37.50-$42.50. See jan

2-3-4 RMS., LIGHT, AIRY; REAS. RENT; good trans. 215 N. Kenneth. Col. 7709.

3½, 4, 4½ RMS.—ELEC. REFRIG., ROLL-A-way, opp. park. $37.50 up. 1351 S. Kolin.

One, Two, and Three Rooms.

2½ ROOMS, $20.

English basement. 1058 N. Spaulding. H. F. PHILLIPSBORN & CO. Franklin 8395.

3 ROOMS; HEATED, $25.

2225 W. CHICAGO-AV.
H. F. PHILIPSBORN & CO., Franklin 8395.

2½-3½ ROOMS.

755 N. CENTRAL. CHOICE APTS. Exc. tenancy, trans., shops. Reas.

2 RMS.—4834-50 W. ADAMS; NEW DEC.; free gas. Janitor at 4908. Mans. 6185.

Four, Five, Six Rooms, and Larger.

5453 WEST END-AV.—4 ROOMS, MOD.; inador; completely decorated, $45.

TO RENT—APARTMENTS—WEST.

Four, Five, Six Rooms, and Larger.

HERE'S YOUR APT.!

135-7 N. CENTRAL. 4 rms. Most desirable location in Austin. Convenient to all trans., L, bus, surf. Well kept bldg.; all modern conveniences. FREE REFRIG. Inlaid linoleum..$45-$47.50

Janitor on Premises.

$55—6 RMS., 2D FL., 2 FLAT BLDG.; large rms., newly decorated, heated sleeping porch. Near Lake-st. L. 217 N. Kilbourn-av. or Pilgrim, 5637 W. Lake. Aus. 1680.

— — 4-5-6 RMS.—$27.50 TO $42.50. — — 1902 S. Albany. Light, airy apts.; refrig.; will decorate completely. Janitor will show. MAX WOOLPY REALTY CO. See. 1181.

5111 WASHINGTON-BLVD.

5 rms., sunpar.; refg.; close to school and church; 1st flr. Inq. prem. or Fra. 0353.

4252 WASHINGTON-BLVD.

4 and 5 rooms., $42.50 and up.
G. EARL GRINDLE, LONGBEACH 0231.

720 N. MONTICELLO.

5 rooms and sleeping porch, $45.
G. EARL GRINDLE, LONGBEACH 0231.

2537-43 IOWA-ST.

N. and S. expos.; exc. trans.; newly decor. G. EARL GRINDLE, LONGBEACH 0231.

4 RMS., INADOR BED., $45.

217 S. St. Louis; modern bldg.; free refrig. Close to Garfield Park; gd. trans. Div. 9500.

5 ROOMS; MODERN, $45.

Electric refrig.; new gas range, etc. 628 N. ST. LOUIS. Franklin 8395.

4 LARGE ROOMS—ULTRA MODERN. CANvas walls, colored tile shower, master bedroom, 4 closets, 224 N. Pine-avenue.

3 AND 4 RMS., $33.50 AND $35.50, INclud. stm. heat, hot water, janitor service and Frigidaire. 517 N. Ridgeway.

4700 ADAMS — MOD. WELL SERVICED bldg., 5 lrg. cor. rms., sun plr., pri. pch.; shower. Stoker stm. Elec. refr., 6 closets.

WASHINGTON 4955—4-5 ROOMS; FREE refrig.; inador bed; cor bldg. See janitor.

4 RMS., 2D—FREE REFRIG.; EXC. TRAN.; $52.50. 202 N. Central. Ph. eves. Aus. 2757

4234 JACKSON-BLVD., 3D—5 RM. LARGE, lt., new. deco., ready now.; Priv. porch.

609 S. SACRAMENTO—LARGE 4 RM. APT Will decor. $40. See agent on prem.

4 ROOMS—NEW BLDG.; FREE ELEC. REfrig. Reason. rent. Good trans. Roc. 7126.

4 LIGHT RMS.—NEWLY DECOR.; 2 BEDrms.; gd. tran.; janitor serv. 2205 S. Avers.

324 S. HAMLIN-AV.—BEAU. LIGHT 6 RM. apt., 3d flr.; $60. Apply janitor.

LARGE 6 ROOM APT.—HOT WATER HT., $45. 1905 S. Millard-avenue.

— — 5357 W. CHICAGO-AVENUE — —
5 rooms reasonable.

4-6 RMS. AND ENCL. SUN PCH., STM. HT., Frigid.; reas. 3501-03 Franklin-blvd.

BEAU. 4 RMS., 2 BEDRS., SHWR., REFG., $45. 2d fl. 2131 S. Harding. Craw. 6116.

$38 FOR 6 RMS., 1ST FLOOR — STEAM heat. 1633 S. Drake-av

TO RENT—APARTMENTS—SUBURBAN.

NORTH.

Evanston—15 minutes to loop.

TOWER CASTLES,

2212 SHERMAN-AVENUE.
Evanston's finest 3½-4 rms.; canvas walls, tile bath, elec. dishwasher, in-a-dor; beau. landscaped court.......................$62.50-$75.00
5 ROOMS, 2 BATHS.
Beau. 3d floor apts. with large, well arranged rms.; tile baths and shower stall; 3 exposures...........................$110.00-$115.00

5-6 ROOMS, 2 BATHS.

Woodburning fireplace, inclosed sleeping porch, venetian blinds; garage in bldg.; 1st floor. 1211 Mulford-street, Evanston.

128 CUSTER-ST.

3½ and 5 rms., canvas walls, tile baths; lge., lt. bedrms.; $47.50 to $65.
G. EARL GRINDLE, LONGBEACH 0231.

498 SHERIDAN-ROAD—5 AND 6 ROOMS, 2 baths; $150 and up. Modern, spacious, high grade apartments, overlooking lake and park. Phone Rogers Park 0458.

NORTHWEST.

Park Ridge—19 minutes to loop.

216 VINE-AV.—MODERN, STEAM HTD. 5 rm. apt., $65. Park Ridge 180J.

WEST.

Oak Park—16 minutes to loop.

Unusual Offerings for Immediate Occupancy.

A GROUP OF 4 BEAUTIFUL BUILDINGS WITH EVERY DESIRABLE APPOINTMENT

4, 5 AND 6 ROOM APARTMENTS.
CANVAS WALLS, ENAMEL WOOD.
G. E. REFRIG. TABLE TOP STOVES.
Remodeled Kitchens, Baths.
SHOWERS, UNUSUAL CLOSETS.
LARGE ROOMS. CROSS VENTILATION.
ALL EXPOSURES ALL FLOORS.

621 WASHINGTON-BLVD., OAK PARK.

Wirtz, Haynie & Ehrat, Inc.,
Agent on Premises.

MODERATE RENTALS.
3 AND 4 ROOM APTS.

901-11 S. CLINTON-AV., corner Garfield. Large rooms, good closet space, new refrig., showers; well kept bldg. $42.50 and $50.00

Wirtz, Haynie & Ehrat, Inc.,
3180 Sheridan-rd. Wel. 3000.

$52.50-$55. 5 RMS., 2D FLR., MOD. 6 flat, tile bath, shower, steam ht. elec. refrig., sunpar. type livrm. Nr. tran. 111-113 Harrison-st., Oak Park. See Mr. Likas or Mrs. Raymond on premises, or call Austin 1680-Vil. 5100 for appointment.

UNUSUAL VALUES.

Thoroughly modern 3½ and 5 room apts. Large rooms, tile baths, opp. park. Excel. trans. 340 S. Austin-blvd.

4 RMS., STM. HT., $47.50.

201 S. Lombard-av., corner Pleasant-st. Electric refrig. Quiet neighborhood. 1 block L. Agent on premises.

4-5 ROOMS.

1136 PLEASANT-STREET.
Choice front apts. in modern bldg.; quiet loc.; 1 blk. from trans., shops; reas.

4 RMS., 440 N. AUSTIN-BLVD.—IDEAL for adult. Exc. loop trans. Screened pch $47.50. Johnson Bros. Aus. 3121.

OAK PARK—BEAUTIFUL APTS.; 4 ROOMS, $67.50; corner 6 rms., $95 with garage. Modern. 37 Washington-blvd. Ph. Col. 7709.

TO RENT—FURNISHED APARTMENTS.

(See Also Hotels and Apt. Hotels.)

SOUTH.

Charming Apartment Home.

7 rms. and study, 3 master bedrms. Furnishings by Field's. Must be seen to be appreciated. Price $250. Orr Realty. Mid. 7000.

5501 CORNELL-AV.—BEAUTIFUL KITNT. apts.; 2 room; newly decorated, completely furnished; tile bath, showers, canvas walls; near lake, park, stores, blk. I. C., bus, surf. AGENT ON PREMISES.

— — BLACKSTONE APARTMENTS — —
Beautiful 2 room kitnt., spacious; newly dec. Reas. Gas, light, refr., maid service. 6247 Blackstone. Hyde Park 10071.

2-2½ RMS. WITH BEDRM; 3½-2 BEDRMS—Newly dec., refrig., priv. bath, $6.50-$8.50-$10. 1355 E. 47th-place.

MADISON PK., E., 1227, 1ST—7 RMS.; PRI. elev.; furn. or unfurn. S. Side's best apt. Faces pk. Nr. I.C., U. of C. Wab. 1663 for appt.

. . 1½-2-2½ ROOMS, $40-$42.50-$45 . .
G. E. refg., all trans., clean, well furn. 6405 Dorchester-av. Dorchester 6409.

7254 JEFFERY-AV. — WONDERFUL TWO rm. dinette-kitchenette; compl. furn.; free gas, refrig., elec.; wkly. maid serv.; nr. I. C.

— — — — SPECIAL FOR TODAY — — — —
Attr. 4 rms., 2 bedrms., bath. Frigid., pch. Also 3 rms. All trans. 1511 E. 65th-place.

ST. GEO HOTEL—NEWLY MODERNIZED; smartly furn., 2 rm. apts.; free phone, refg.; daily md. serv. $47.50. 1435 E. 60th.

KIMBARK, 5439—2-5 RMS., MOD. SUN PLR. bldg. Clean and quiet. Near U. of C.

6319 DREXEL—2 LG., FRT. RMS., NEW. dec. Elec. refrig. All trans. Reasonable.

MICHIGAN-AV. 2444—FRIG. KITCHNET.; free gas, elec.; $3-$9 wk.; 75c-$1 day.

810 HYDE PK.-BLVD.—2-3-4 RM. KITNTS. Priv. baths. $25-$47.50. Also wkly. rates.

2 RMS.—ONLY $7; FACING HYDE PARK-blvd.; bus at the door 5101 Kimbark

1-2-3 ROOMS—APTS. NEW DECOR.; GAS, elec.; good transp., $3 up. 4160 Ellis-av.

BEAUT. 3 ROOM KITNT.—ELEC. REFRIG., compl. furn.; gd. tr. Reas. 441 W. 79th-st.

4 LRG., LIGHT RMS., NR. I. C.; NEWLY furn. Reas. 2212 E. 70th-st. Fairfax 7604.

1-2-3 R.—INADOR; FURN.-UNFURN.; $27.50 up; gas, electric incl.; all trans. 3911 Ellis.

5 RMS.—ALL MOD. CONV., EXCEL. TRANS. 2347 E. 70th-pl. Hyd. 6865 or agt. prem.

DREXEL BLVD 4252—FURN. NICE LAR. lgt., cln 2 r. apt. frig., $8.50, L, bus, surf

7015 EAST END-AV.—2-3 ROOM APTS.; elevator; maid service; I. C. Dor. 8243.

6406 DORCHESTER—3 RMS., PRIV. BATH refrig.; all trans. Adults. Apply Apt. 1.

INGLESIDE, 6521—5 FRT. RMS., PR. BATH refr., light, gas free. Also 3 rooms.

EXCEPTIONALLY WELL FURNISHED 2½ rooms, $45. Will sell furn. 5114 Kimbark.

1209 W. 79TH-ST.—1 AND 3 RM. FURN. apts., bedroom, priv. bath.

6339 S. CAMPBELL-AV.—FURN. 1-2 RM. kitnt. apartments; $6 up. Free gas, light, [illegible]

TO RENT—FURNISHED APARTMENTS.

SOUTH.

OGLESBY ARMS

7051 Oglesby-avenue.

Large 2 room furnished apartments, including gas, light, refrigeration and maid service. 1 block to South Shore I. C. station. Manager on premises.
PHONE MIDWAY 6129.

Operated by
THE ESTATE OF MARSHALL FIELD.
135 S. La Salle-st. State 0675.

SUPERBLY FURN. 1-2-3½ RM. KITCH. apts. or rooms for salaried, professional men or business women, among refined, gentile people, nr. R. I. surf, L. Choice cor. central Englewood. THE TUDOR, 6564 Yale-av.
1 outside rm. kitch. in every way as fine as the finest regardless of rent, $37.50.
2 separate hotel style rooms, finely furnished, off private 2 rm. suites, $15-$17.50mo.
1 front 2 rm. unfurn., $30. Very choice 3½ rm. kit. apt. G. E. refr., south and north exposure, $40 mo.
McClun, 217 W. 63d. Went. 1844.

Dorchester Apts.

1401 Hyde Park-blvd.

Nice, light 3 rm. apartment; bedroom, living room, dinette and kitchen. Convenient to I. C. and bus transportation.
DIRECTION DOWNS, MOHL & CO.

THE CHALONS,
6527 Stewart-avenue. Normal 6288.

THE NORMALSHIRE,
6808 Normal. Normal 6001.

THE NORQUETTE,
6818 Normal-boulevard. Normal 6824.

Invite your inspection of their attractive 2 and 3 room ivory trim apartments with their spic and span kitchenettes and large dressing closets. Complete service. Excellent transportation. Very moderate rentals.

SUPERBLY FURNISHED 1-2 RM. SUITES for salaried, professional or business women; among refined, gentle, retired people; near R. I., surf, "L" trans.; $17.50 to $35 a month. No kitchenettes. The BRENTWOOD, 124 to 132 W. Marquette-rd. See Mrs. Patterson on premises. Eng. 5666. McClun, 217 W. 63d-st. Went. 1844.

4625 DREXEL-BLVD.

1½-2½-3½ rms., compl. furn., elevator, el. refr., linens, etc., $40 and up. Agent on prem.
FRANK J. MURNIGHAN & CO.
111 W. Washington-st. Oak. 4625.

1½-3½ RMS., $32.50-$47.50.

Light, gas, refrig. free; 2 blks. L; bus at door. 4336 Drexel-blvd. Oakland 4951.

NORTH.

WIRTZ, HAYNIE & EHRAT, INC.

3180 Sheridan-road.
Wellington 3000.

1209 SHERWIN-AV.

Now leasing attr. 1½, 2, 3, and 4 rm. apts. in elev. bldg. on lake; private beach; full service. Rentals $55 to $115. Manager on premises. Bri. 4300.

425 ROSCOE-STREET.

Nicely furnished 1, 2, and 3 rm. apts. in attractive building just off the Drive. Complete service; rentals $52.50 to $75. Resident manager on premises. Buc. 2814.

661 SHERIDAN-RD.

Attractively furnished 1 to 3 rm. apts.; ideal location. Rentals $42.50 to $90. Manager on premises. Buckingham 0701.

CHOICE LAKE SHORE APT.

OVERLOOKING BELMONT HARBOR.
4 exceptionally large, well arranged rooms [5 room efficiency]; on 11th floor; ample closet space; 24 hour uniformed service; especially priced for immediate or Oct. 1 occupancy.

3520 LAKE SHORE-DRIVE.

SHELDRAKE HOTEL

1-2-3 rm. kit. apts. OVERLOOKING LAKE. Unusually attr. furn., comp. service; bus at door; free pkg. space. Rates as low as $45 per mo. 4520 CLARENDON-AV. LON. 8600.

Commonwealth-av. Apts.

½ BLOCK FROM LINCOLN PARK.
Smartly furnished 2 room apartment. Luxuriously livable.
10 minutes to loop. 24 hour hotel service.
2322 COMMONWEALTH-AVENUE.

ANN LENORE APTS.

917 DAKIN-STREET [3950 N.].
1 rm., 2 rm. apt.; hotel serv.; new dec.; gas, lt., ref. free. Nr. Sheridan L, bus, surf. Reas.

1824 Lincoln Park West.

3 rms., $50 up. Mod. bldg., complete service incl. phone, linens, maids, gas, elec. and ref. 1800 No., 1 blk. w. of Clark. Agt. 101.

4069 KENMORE-AV.

1 room dinette kitnt. and 2 room bedrm. apts.; private bath; free light and gas, refrigeration. Maid serv. $35 up. Graceland 6683.

596 HAWTHORNE-PLACE.

Attractive 1 room Pullman kits.; everything furnished; elec. refrig. $37.50 up. Buc. 0147.

1217 JARVIS AT LAKE.

4 rms.; slp. pch.; nicely furn.; gentiles; G. E. refrig.; $72.50. Rogers Park 3390.

4222 N. ASHLAND.

1, 2 and 3 room kit. apartments. Completely furnished—$42.50 and up.

2520 LELAND.

Beau. furn. apts., modern, $35-$42.50. 2 rm. apts. Mr. Zimmer resid. agent. Rav. 0738.

PRATT SHORE APTS.

1137 Pratt-blvd.; 1-2 rm. apts., $37.50. up. 24 hour switchbd. service. Briargate 1700.

3½ FRONT COR. APT., $55.

Free gas and linen service; near Wilson L and bus. 4501 Malden-st. EDG. 8409.

1344 ARGYLE-STREET.

Beau. 2 rm. and 3 rm. bedrm. modern apts. Newly furn.; white trim; all trans. $40-$50.

SUBLET TO MAY 1.

3 rms. front apt., mod. furn., nr. schools and shop.; exc. trans. $85. 6956 N. Ashland.

. . . . . . 4310 CLARENDON . . . . . .
Modern 3-4 rm. bedrm. apts., extra bed.; well furn'd, refrig.; monthly rates; 53 bus.

644 DIVERSEY-PKY.—1-1½-2 RMS., $37.50-$52.50; comp. hotel serv.; new furn. Good trans. Also hotel rooms, $7 week up.

1-2½-3 RM KITCHENETTE APTS.—NEWLY decorated, completely furn., $5.50-$8.50; 10 min. to loop. 1500-08 N. La Salle.

EASTWOOD TOWERS. 922 EASTWOOD. Lge., lt. 1, 2, 3 rms.; nicely furn.; compl. hotel serv. New mngmt.; all tr.; $37.50 up.

— — — VISTA TERRACE APTS. — — —
4325 Dayton, nr. Montrose-Clarendon; 2 rm. apt., lge., new. carpet., decor. serv., $45.

NEO-CLASSIC FURN.—BEAU. 5 R MODEL apt.; all expos.; nr. lake, all trans. $125. Also 4-5 rooms, $60-$75. 1700 Greenleaf.

BEAU. 3 RM. APT., $42.50—ELECTRIC REfrig.; shower, inador, dressing rm.; incl. gas; exc. trans. 807 Cornelia. Well. 6116.

834 FULLERTON—MOD. 1-2 R. KIT., BTH.; Frig.; L exp., surf. line; $9 up; newly dec.

5559 MAGNOLIA—FURN., UNFURN BEDR. liv. r.; inador, din.; Bryn M. L; adults. $55

2 RMS. FRT., ART. DECOR., MOD. FURN.; Frig.; $8.50; exc. trans. 4861 Winthrop.

5827 RIDGE—ATTR. 3½ RMS.; GAS, ELEC. refr.; $25 twice mo.; nr. L. Edg. 0959.

FARWELL, 1662—MOD. 3 RM. APT.; FREE gas, G. E.; rollaway, bedroom. Reas. rent.

5 RM. APTS.—VERY CLEAN, $60; BLOCK Rog. Pk. L, schls. 1307 Morse. Rog. 0344.

1422 FARWELL—MOD. 3-4-5 RMS.; TILE shower; near school, lake, trans. Hol. 7705.

3½-4 ROOMS, $55-$60-$65—ATTR. FURN. Extra bed; light, gas incl. 1656 Juneway-ter.

4 RMS.—½ BLOCK LAKE, L, BUS; NICE. furn.; free gas, refr., $56-$60. 1333 Touhy.

195 E. CHESTNUT—NEAR LAKE; 1-2 RM. apts.; $8.50-$15 wk.; or by mo. Walk loop.

SUBL. NEW STUDIO—ELEC. KITCH. NR. N. S. 15 W. Burton-pl., Apt. 14. Del. 9379.

NEWLY DEC., LIGHT KITCH., NEW GAS stv., elec. refr. 823 Bradley; $30; furn. $35.

3 LRG. RM., PORCH, WHT. WDWK., FRG. Wilson L, bus; $9.50. 925 Windsor, 4500 N

3-4 RM.—EXTRA BD., G. E. REFG., SHOWer. Lake, L, bus, Reas. 5314 Winthrop-av.

3719 SOUTHPORT—2-3 ROOM APTS.; NEW decorated; smart, modernistic furn., $40 up.

1358 GREENLEAF—BEAU. FURN. 3 ROOM apts.; 1 block L, bus, lake; reasonable.

MAGNOLIA, 4441—LARGE 3-4 RMS.; NICEly furn., inador, bath, refrig., all trans.

BEAU. 2 RM. BEDRM. APT.—CARPETED; maid serv.; adults; $10 wk. 4639 Magnolia.

1145 MORSE—"NEW." BEAUT. 1-2-3 R front apts.; ¼ blk. lake-L-bus; reas. rent.

TOURAINE APTS.—NR. LAKE; 2 RMS., $50. 3 rms., $65-$75; comp. serv. 5625 Winthrop

HOOD, 1332—1½ R. KIT. CLEAN, QUIET; maid serv.; free gas, elec. $42.50.

1 AND 2 RM. KITCH. APTS.—NEW. FURN. and dec. Shwr. All trans. 517-19 Aldine.

1 ROOM KIT., $8 WK.; 3 RMS., $55; PRIV. bath; priv. porch; Frig. 2719 Hampton-ct.

NORTHWEST.

. . . . HOWARD APT. HOTEL . . . .
Beautiful 1-2-3 rm. kitnt., newly decor., new refrig.; street car and L; $9 week up. 1569 N. HOYNE. BRUNS. 1565.

MODERN 1 RM. COMPL. KITCHN., $35; also 2 rms., $40; refrig. maid serv., all conv., nr. all trans. 4934-36 N. Kedzie.

2 RM. FURN. APT.—FRIGID., NICE PCH All trans. 4728 N. St. Louis. Key. 7661

5865 MANTON-AV., NR. ELSTON — BSE. Attr. 3 rm. furn., gas, el., htd. $11 wk. Ref.

ATTRAC. MOD., 1½ RM. KIT.; REAS.; GD shp., tr. 4915 Belle Plaine. Pal. 1589.

ATTR.—3½ RMS., INC. ELEC. REF., GAS, elec., reas., nr. bus. C.N.W., surf. Key. 7409.

TO RENT—FURNISHED APARTMENTS.

WEST.

1½ RMS., $40; 2½ RMS., $50. MONTHLY; maids; phone; desk service; nr. park and L.

FULTON ARMS,
3500 FULTON-ST. AT ST. LOUIS-AV.

WESTCHESTER APTS.

1-2 RM KIT., NEW DEC., FURN. $32.50 up—2547 W Washington-blvd.

1640 W. ADAMS.

Beaut. 1-2-3 room apts.; completely furn.; newly decorated; very reasonable rates.

— — OAK PARK CHATEAU HOTEL — —
1, 2, 3 rm. kit.; twin beds; switchbrd.; gentiles. 330 N. Austin-bl. Vil. 8500-Aus. 8510.

1-2-3 RM. APTS., $5-$10 WK.—GAS, ELEC. free; refrig. Bell Apts., 2227 Jackson-blvd.

ROSANNE, 4024 WEST END-AV.—1¼ RM kit. apts.; ref., maid, linen; all tran.; reas.

1822 W. MONROE—1½-2 RMS., REFRG., linen, well furnished; all trans. Reas.

NR. GARFIELD PK.—COZY 3 RMS.; GAS, elec. free; priv. bath; $9. 3435 Fulton-blvd.

1-2 RMS., BATH, FRIG.; NEW FURN.; ALL trans.; also sleeping rms. Col. 3579.

2 RM.—ATTR. FURN., NEW. DEC.; ELEC. refrig.; pri. bath; reas. 3348 W. Monroe.

SUBURBAN.

NR. PALOS PK. ON COUNTRY EST.—MOD att. 4 rm. gar. apt. Furn. or unfurn. Reas Orland 16. Address P B 519, Tribune.

WANTED—TO RENT—APARTMENTS.

SM. FAM. DES. SM. APT., RES. NEIGH Htd. or unhtd. Reas. rent. Rockwell 5914

TO RENT—STORES.

South Side.

1303 EAST 53D-ST.—STORE 14X60, ADJAcent to chain florist. Fixtures installed for women's wear. Rent reasonable. Eiger Realty Co. Randolph 2376.

MOST DES. COR. STORE IN HEART SOU Chgo. bus. dist. Any bus. Sou. Chgo. 0680

BEAU. STORE—50X125 TILE FL. COTTAGE Grove, ½ blk. 63rd. Reas. Fair. 3557.

Northwest Side.

STORE—23X120 FT.

3419 Lawrence-av.; new modernistic store front; reasonable rent to responsible tenant. H. F. PHILIPSBORN & CO. Franklin 8395.

CHAIN STORE LOCATION.

3223 LAWRENCE-AV.
Oct. 1st possession. Call Novak. Lon. 717[illegible]

2626 MILWAUKEE-AV.

2 story bldg., store with apt. above. Logan Square; good business location.

MILWAUKEE-AV STORE—$15
Vacant, 18x40, decorated, stove heat. Bldg. in 1st class shape; good for delic., fruit store, cafe, etc. 3103 Milwaukee, or Well. 3000

IRVING PARK CHAIN STORE BLOCK—FOR ladies apparel, gents furnishings, shoe store or any other business. 5910 Irving Park. Dor. 7906.

—HARLEM-GRAND SECT. CHAIN BLOCK—7108 Grand-av. 25x90. Suit. any bus. Rt. $175 or guar. and %, may div. Dea. 9862

VIC. CRAWFORD & IRVING PARK-BLVD Store, suit. retail or light mfg.; driveway $25 month. Address P M 444, Tribune.

5835 IRVING PARK—MODERN, HEATED stores. $40. All lines. See Swenson on premises or Randolph 3477.

DIVISION, W., 5825—STORE, STM. HT. Theater bldg.; rt. $20. Spaul. 7410.

4801-11 MONTROSE-AV., CORNER CICERO —Modern, heated stores, $22.50. Ran. 3477

4741 W. NORTH — 2 FRT., SUIT. FOOD mart, bakery. Reas. Owner on prem.

West Side.

TRANS. COR.—LIVE LOC.; DEL., TAILOR barber, beauty shop. Reas rt. 811 N. Cicero

BIG CORNER STORE—REASONABLE RENT 826 S. Western. Canal 4232.

Suburban.

STORE FOR RENT—6117½ W. CERMAK road. Reasonable terms. Call Fra. 7878.

TO RENT—OFFICES AND SHOPS.

Central.

32 N. STATE—S. W. COR. WASHINGTON Fireproof bldg., one floor; also attractive offices; north light; night service; center loop; single room, furnished, $20; with recept. room, $35 up; beautiful desk space. Phone, Steno. SWIGART & CO., Room 601

MICHIGAN-OHIO BLDG.

612 N. MICHIGAN-AV.
Furn., unfurn. office; lino. flr.; new decor.; low rent, year or mo. basis. Full office bldg service; parking. Mr. Shea. Room 203.

JUST NORTH OF "LOOP."

12 E. Erie-st. Attractive fireproof bldg. Entire 1st floor, 5,280 sq. ft. Apply 12 E. Erie-st., 3d floor, or see your broker.

INSPECT THIS.

FURNISHED OFFICE AND RECEPTION AT $35.00, WITH SERVICE AVAILABLE. 30 N. LA SALLE-ST. SUITE 300.

FURNISHED PRIVATE OFFICES, $20; RECEPTION ROOM; PHONE AVAILABLE. DESK ROOM, $10; BLDG. WELL LOCATED. 82 W. WASHINGTON-ST., ROOM 420.

OFFICE STUDIO OR DISPLAY SPACE—P. O. in bldg.; low rent. EDWIN J. BOWES JR. & CO., 154 E. Erie-st., Whitehall 6026.

WESTMINSTER BLDG.—110 S. DEARBORN Exceptionally desirable daylight office. FRANKENSTEIN & CO. CENTRAL 5753.

TELEPHONE SECRETARIAL SERV., INC.—Mail, 24 hr. phone serv. 333 N. Michigan.

$1 MO. UP—MAIL-PHONE SERVICE; DESK space; reliable. 203 S. Dearborn, Rm. 902.

GIFT SHOP—IN EXCLUSIVE CLOSE-IN NO. side hotel. Mr. O'Malley. Bit. 7000.

ATTRACTIVE, WELL FUR. PRI. OFFICE, $15 month. Rm. 1001, 203 S. Dearborn-st.

Outlying.

SPLENDID LOCATION—2D FL. FACING Madison-st., southwest corner Madison and Crawford. Display window. Dea. 7120.

INDUSTRIAL PROPERTY.

— CLOSE IN. CONSPICUOUS BUILDING — Light on 3 sides; 55,000 sq. ft. floor area. Immediate possession. Excellent condition Reasonable rental.

Winston & Co., Agents

CENTRAL 4204. 38 S. DEARBORN-ST.

FOR RENT—2 STORY CORNER BUILDING and basement, about 8,400 sq. feet, store front at 644 West Roosevelt-rd. Would make excellent quarters for small manufacturing concern. Ask for Mr. Ellison, 662 W. Roosevelt-rd. or phone Monroe 6600.

— — — — — — — FOR RENT — — — — — — —
26,500 sq. ft. on one floor. Near north side. All services. AC or DC current. Will divide. Full comm. to brokers. CHITTICK, INC., 340 W. Huron. Sup. 5427.

FOR SALE OR RENT — GARAGE TYPE bldg.; suitable light mfg., warehouse, laundry; N. S.; good transp.; real bargain. Phone Lakeview 0397.

FOR RENT—APPROX. 12,000 SQ. FT.; 3,000 1st flr., 9,000 2d; spkld.; heat; elev.; very light; clean; good cond.; exc. locat. Watch service. Agent on premises. 2858 Harrison.

FOR RENT—2706 VAN BUREN; ONE STORY BRICK BUILDING; approx. 5,000 ft.; heating plant, small office; suitable light mfg.; immed. poss. Ran. 3311.

6,000 SQ. FT. — 2D FLR.; ELEVATOR; good light; central location. Reduced to $70. 223 N. Wolcott [1900 W.] Seeley 2418.

RENT STORE—30X55 SUIT. FOR LGT. mfg., stm. ht., h. w.; cor. Southport-Irving Park-blvd. S. G. Robbins & Co., Div. 7761.

2529-33 N. PULASKI-RD.—9,500 SQ. FT. Fireproof, suitable garage or light manufacturing. $125 mo. Randolph 3477.

3,000 FT., 2D FL., 166 N. ABERDEEN—Spkld., htd., $55 month. Randolph 2311.

1,500 FT., 1ST AND 1,500 FT. 3D FLOORS —Suitable lgt. mfg. 1633 N. Halsted.

SMALL MFG SPACES—500 TO 2,500 SQ. ft. Monthly or yearly basis. Sup. 7940.

TO RENT—30,000 SQ FT 4 STY SPRK. bldg.; lt., cln. space; will div. Div. 7356.

1ST FLOOR AND BSMT.—CLOSE IN; ON blvd.; 11,000 sq. ft.; attrac. rent. Sta. 8270.

OFFICE FURNITURE AND DEVICES.

CHROME FURNITURE — CLOSING OUT. Floor samples at drastic reductions., settees, chairs, tables, desks, lamps, etc. Chrome Store, 129 W. Madison. Fra. 1493.

WE BUY AND SELL OFFICE FURNITURE. 1027-29 MADISON-ST. SEELEY 2056.

LOCKERS, STEEL SHELV., FILES, DESKS, chairs. Central, 20 W. Hubbard. Del. 8495.

100 FLAT TYPE DESKS PRICED DOWN—Kendricks, 218 W. Jackson, Central 4325.

PARTITIONS, 50c A FOOT. OTHER EQUIPment reas. Must sell immed. Rav. 1159.

40 DESKS, 80 CHAIRS, STEEL FILES, bkcs., etc. Partitions, safes. 2849 N. Clark.

SPORTING GOODS.

CLOSE-OUTS OF WAREHOUSE STOCK consisting of Foot Ball, Base Ball, Basket Ball Equip., Tennis Rackets, Golf Clubs. Must be sold regardless of price. 1339 S. CICERO-AV. Op. EVES. and Sun.

B. H. E. PARKER, MONOGRAM SMITH D. Greener D. Brownings. Box 1. Granville, Ill.

COAL AND WOOD.

PETROLEUM COKE—65% COARSE $7.75; 5 ton lots. Commodore 0044

POCA. M. R. $6.75; LP. AND EGG, $7.85; Ind. m. r., $5.50; egg, $6. Seeley 3595.

BOATS, YACHTS, ETC.

WILL PAY CASH OR TRADE YOUR OLD outbd. motor. S. Benson, 1339 S. Cicero-av.

BUY OR RENT AN OUTBOARD MOTOR Maypole Boats and Motors 5901 Madison

HORSES, HARNESS AND WAGONS

FOR SALE: 1 SORREL 3 YR. OLD gaited horse; 1 bay 4 yr. old 5 gaited horse. Both gentle and well broke. Clarence P. Bright, Mackinaw, Ill.

REAL ESTATE—APARTMENT BLDGS.

South Side.

IF 4 RMS. IS ENOUGH THEN COME OUT to see very tidy 2 flat brk., htd. and cottage. Near 57th-Paulina. Pr. $6,200. Worth much more. Dombrou, 1615 W. 51st.

— BARGAIN 2 FLAT BRICK. $6,500 — 6-7 rooms; hot water heat; elec. refrig.; arched doors; sleeping porches; wide lot; rent $97.50; nr. 65th-Peoria-st. Went. 7464.

COMPLETE PRICE, $1,500.
2 FLAT BRICK—5-6 ROOMS.
906 W. 36th-st. Grovehill 1590.

. . . DON'T MISS THIS BARGAIN . . .
2 apt. brick $4,000. Ellis-av. nr. 65th-st. 6-5 rooms. Steam heat. 2 car garage. REALTY MANAGEMENT CO., TRI. 4400.

DE LUXE 4 APT — 7259 PRAIRIE-AV 4-5-6 and 7 rms. Cost $54,000 1927; sacrifice $27,500. Consider trade.

3 APT. BLDG. IN BRAINERD—TILE BATH, extra lavatory, 3 car brk garage. Bondholders must sacrifice. Beverly 0020.

UNUSUAL 2 FLAT. 5-5 RMS., SUN PARL., lot 100x125, fruit and shade trees, 3 car gar., $9,200, 9616 S. Sangamon.

2 APT. BRICK—NEAR U. OF C., $8,750; 5-6 rms., electric refrig.; steam heat, 50 x125 ft. lot. Address N X 466, Tribune.

6 FLAT — NEAR 79TH-PAULINA. MOD.; rent, $3,276. Price $16,500. Rad. 4150.

24 APT BLDG.—NEAR U. OF C. 3 TIMES annual rental Farr & Co. Cen. 8534.

OWNER SAC. 3 FLAT BRK.—2-3-4 RM. apts., stm. ht. 1510 E. 61st. Mid. 0717.

6108 RHODES—SAC. 3 FLAT BRICK; STM. $2,000 cash needed. Weber. Div. 4210.

2 FLAT BRK. 5-6 RMS., 2 CAR BRK. GAR. $4,300. Terms. Inquire 1824 W. 47th.

OWNER WILL SAC. MOD. 2 APT. FOR $6,000. Gd. loc.; stores; schs. Vin. 8002.

2 FLAT 5-5 RMS.—TILE BATH; 2 CAR gar.; side dr. 9110 Loomis. Bev. 7275.

North Side.

REAL HOME PLUS GOOD INVESTMENT— Out of town owner wants cash. 6 5 rms., sleeping porch. North Edgewater. Rents $4,000; mtg. $9,500; 5%. Pr. $20,500. ADDRESS P N 401, TRIBUNE.

MODERN 3 APT.—6 LARGE RMS., BRK.; fst. rm., shwr., 3 car brk. gar., side drive, in Edgewater, nr. all transp. $15,000. Walter T. Larson, 5157 N. Clark at Foster.

6 Flat—Uptown—Bargain.
at $12,500; 12 baths. Mr. Lawrence. Curran & Cain. 4545 Broadway. L. B. 2821.

5436 N. CHRISTIANA—NEW 6 FLAT, 6 rms.; latest feat. Foreclosure snap. JOHN J. KERN. 1520 Devon. Shel. 8600.

$17,500. FULL PR., BUYS MOD. 6 APT. Mtg. $10,500. Address E S 209, Tribune.

DANDY 3 FLAT — DEVON WEST DIST. Will sacrifice. 3 car garage. Bri. 4000.

10 APT.—11 YRS. OLD. ENGL. BSMT. 3S and 4s. Pr. $17,000. Rog. Pk 3469.

DANDY 3 FLAT 6 RMS.—STEAM HEAT; big barg. Price, $7,500; terms. Shel. 8603.

Northwest Side.

Bargain—6 Flat—Bargain.
$18,000.
Large 5 room apts. and sleeping porches. Steam heat. 50 ft. lot; income $4,100; excellent cond., location and transp. Address P K 181, Tribune.

LOOK—NEW YELLOW BRICK, 10 YR. OLD, cor. 10x4 room apts. Refrig., showers, panelled walls. Rents $4,150. Price $17,800. Liberal terms.
FIRST STATE MORTGAGE CO.
4752 Fullerton. Capitol 3020.

A SMASHOUT.
Brick, 2 apt., nr. Addison and Kedzie. Price, $4,500. Cash, $1,500. A rare bargain. APPLEGATE & CO. FRA. 7878.

1728 N KEELER-AV.—FRAME 2 FLAT. 6-6 furn ht., 2 car gar., 50 ft. lot. Just out of foreclosure and priced to sell. For appt. call Robt. B. Malone, Harrison 2022.

BLDG., 12 APTS.—6X5-6X4. RENTS $6,000 year. $21,500. Only $5,000 req. L. Morris, 4006 Division-st., Spaulding 7410.

— — — 2 FLAT BRICK—5 AND 5 — — — Heated slng. porch, double plumbing, 2 car brk. gar.; bus. L. and surf. Spauld. 4280.

2649 THOMAS-ST.—6 APTS. STOVE HT. Want offer. Shanklin & Co., 111 W. Washington-st. Fra. 5034.

IMMEDIATE POSS.—MODERNIZED BRICK 6-6; stm ht.; tms 4021 Lavergne. Rtl 0002

DISTRESSED 3 FL.—4236 N. SPAULDING; $9,500; tms. Inc. $1,950; barg. Ind. 2575.

2 FLAT BR.—5-6. NEW FURNACES, $7,500. Pri. pty. 4331 N. Sawyer. Ind. 1765.

$360 CASH BUYS 5-6 ROOM FURNACE and stove. Only $3,600. Morris, 4006 Division

West Side.

2 FLAT BRICK—4834 FULTON-ST. $3,750. 5 and 6 rooms, furnace heat, 2 car garage. $750 down. Randolph 9121.

INCOME $1,441 YEAR—PRICE $6,500 buys 3x6 room apts. $1,500 req. Morris, 4006 Division-street, Spaulding 7410.

REAL ESTATE—BUSINESS PROPERTY.

South Side.

25% NET
Bung., 3 new terra cotta and monel metal front brick stores, on busy 63d-st., $4,000 cash, bal. payments. Don't hesitate.
PETERS & PETERS.
7923 South Park-av. Rad. 2540.

WILL TRADE W. 63D-STREET BUSINESS property—store in front, 5 rm. residence in rear for bung. or 2 apt. bldg.; property clear. Phone Wagner. Radcliff 7301.

BARGAIN—3020 MICHIGAN-AV. STORE and 5 flats. Rent $2,100 per year. Price $6,000. Call Edenburg, Calumet 4290.

North Side.

2 STORY BASEMENT BRICK BLDG.— Large store, 6 rm. apt., stm. ht., N. Clark-st. Best sec. Edgewater. Must sell, make offer. Walter T. Larson, 5157 N. Clark, at Foster.

Northwest Side.

3 STORES, 9 APTS.—8X4. 2 BEDROOMS. 1x5 room apts. Cor. Lawrence-av. Rental $6,780 yr. Only $31,000. $10,000 req. C West Realty Co., 5825 Division. Mans.6264

COR. 81 FT. OR 131 FT. LOT AND 2 STY. brk., reas. Owner, 3056 Milwaukee-av.

West Side.

SMALL BLDG. WITH TAVERN—GOOD LOcation in factory dist. Van Buren 5028.

Suburban.

FILLING STATION AND LUNCH RM.—LIVing quarters, modern. South on U. S. 12, edge of suburb of 30,000 pop., $1,000 down will handle. May consider vacant as part payment. Address P L 285, Tribune.

REAL ESTATE—HOUSES.

South Side.

BEAUTIFUL RESIDENCE.
N. E. cor. 83d and Green-sts. Write to owner, John A. Sloan, Route 2, Barrington, Ill., or call Barrington 132R1 for appointment to inspect.

OPEN FOR INSPECTION— New 6 rm. resi.; only $1,500; air cond.; oil ht.; 1½ tile bath; canvas walls; inlaid linol.; Rockwool insul. weather strips and caulked; pressed brk. 8419 Paxton, builder.

ESTATE SACRIFICES BEVERLY HOMEstead, 10108 Malta-st. 7 rms., stone found., porc., bath, stm. heat, beautiful garden spot, lot 75x150 ft. Pr. $3,500. For key, Argile of McClun's, 217 W. 63d-st. Went. 1844.

DE LUXE CORNER BUNG.—6 RMS.; HOT water ht.; large rms., beautiful trees, lawn and shrubbery; nr. parochial and public schls. 2 car brk. gar. Pr. $7,800; cash $1,500. John McCarthy, 1405 W. 63d. Rep. 5000.

IMMEDIATE POSSESSION.
8318 Rhodes-av., now open; brand new 5 rm. bungalow, double casement windows. Real tile wall, bath. Vincennes 6920.

$825 CASH
buys brand new home; tile kitchen and bath; plastered basement. Consider trade. To see 8325 Gregier. Call Central 3575.

OPEN FOR INSPECTION TODAY, 1 TO 7— New 5 rm. brick bung. 1231 W. 98th-st. Price $6,500; $800 down, balance FHA. Barrett Bros., 9041 S. Ashland. Ced. 1600.

— — COZY COTTAGE. $600 DOWN — — 5 rooms, cement foundation, hot water heat. Parnell nr. 65th. Normal 3677.

8 RM. RES., NR. ENGLEWOOD HIGH; 2 full baths; $4,250; terms. Went. 0689.

$800 DOWN. BAL. FHA. BRAND NEW 5 R. Cape Cod brick, $6,500. 8549 Dorchester.

MOD. 5 RM. BRICK BUNG. H. W. HEAT, gar., $625 down. 82d and Wood. Stew. 3603

5-6 RM. DE LUXE HOMES—10019 S. MORgan; nr. churches, schls., R. I. Owner.

Southwest Side.

Read This to Your Wife.
5 rm. frame cottage on 37½ ft. lot. Only $2,100; $700 cash, $20 per mo. New school. Call Mr. Reimer.
F. H. HALVORSEN CO., 3145 W. 63D-ST.

BEST CASH OFFER TAKES 5 RM. BRICK bungalow, hot water heat, immed. possession. 5601 S. Trumbull. Lin. 4500.

NEW 6 RM. RES.—$5,650; MUST SELL Builder after 6 p. m. Rep. 3767.

5 RM. BRICK BUNG., CLEARING, $4,150. Real barg.; excel. cond. Call Rand. 3021.

FORECLOSURE—BRK. BUNG., HT. W. HT., 2 c. gar., $4,600. Inquire 1824 W. 47th-st.

UNDER CONSTR.—5 R. MOD. BRK. BUNG. Bsmt. $3,500. Oct. 1. $24 mo. 5878 Archer.

North Side.

DE LUXE NEW 6 RM. RES.—ROG. PARK attached gar.; 60 ft. lot. 2714 Jarlath. 1 block N. of Touhy. ½ block E. of California.

5249 LAKEWOOD-AV.—REAL HOME; LGE. lot. Price $5,500. Terms. JOHN J. KERN. 1520 Devon. Shel. 8600.

HERE'S YOUR CHANCE—6 ROOM BRICK bung., Devon-Western sec., on wide lot. Need $3,000 cash; real buy. Sheldrake 0100.

OWNER IS SACRIFICING 9 ROOM ROGERS Park residence; ½ block from lake; 3 baths, solarium. Phone Briargate 6643.

MOD BUNG.—W ROG. PK. 3 BEDRMS. $1,900 cash. bal. $47 mo., HOLC.Hol.8285

FINE SHER.-RD. HOME—8 RMS. 3 BATH. HAS EVERYTHING. $15,000. Lon. 5332.

6 R. EDGEWATER RES.—GAR., PR. $3,500 Terms. Dette. 1922 Irving Pk., Buc.2015.

NEW IDEAL—INSULATED 6 RM. HOME. All mod. features, 2534 Jarvis [7400 N.].

REAL ESTATE—HOUSES.

Northwest Side.

A GOOD HOME
FOR A CAREFUL BUYER.
In a new community development of individual homes, where pride of ownership predominates and where beauty, stability and year around comfort are featured in each home On Rutherford, just north of Belmont. A. J. SCHORSCH & CO., 6059 Irving Pk.-rd.

Galewood Brick Bungalow.
5 extra large, well arranged rooms, fine floored attic, H. W. heat, deep lot.
AN UNUSUAL BARGAIN.
PRICE $8,000—CASH $800
Balance $57 month, incl. 5% interest. KEENEY, 5612 North-av. Merrimac 4300.

MODERN OCTAGON BRICK BUNGALOW located in one of finest sect. on N. W. side; 5 rms., h. w. ht., stl. const., encl. porch, lge. 1 car gar., lav., shower and ext. rm. in bsmt. Exc. cond. througout. Gd. trans., conv. to schls and shop. dist. Will sacr. for immed. sale. See owner Sat., Sun. or eves. 2925 N. Linder-avenue.

— — 5155 N. KOSTNER AVENUE — — Lge. 6 rm. br. bung.; 10 yrs. old; tile bath kitch.; roof; 2 car gar.; h. w. ht. Want offer.
4651 N. LECLAIRE-AVENUE.
6 rm. br. bung.; 2 car gar.; price $6,000. Bldg. in exc. cond. Inspection by appointment. M. J. McMahon, 4751 N. Crawford. Irv. 0069

EXCEPTIONAL VALUES.
$4,850 $900 for deed, bal $35 monthly; 5 rm. brk., fine condition, 2 car garage.
$5,250 Small down paym., bal. $40 mthly. incl. taxes, interest; 6 rm. brk., h. w. ht.
A. J. Schorsch & Co., 6059 Irving Park.

1015 N. PAULINA—5 RM. HSE., 32X125, 3 car garage, finished basement, exc. condition. Sacrifice $3,000, terms.

1751 Wabansia—5 rm. hse. and basement, nice yard, $1,500. Lib. terms. For Information Call National 0122.

— — TRADE YOUR OLD PROPERTY — — on brand new brick English bungalow. Tile bath & kitchen, automatic heat, Rock wool insulated. North Park near Peterson. ADDRESS P A 245, TRIBUNE.

BUY WITH CLOSED EYES. BEAU. BRICK 5 room bung.; latest kitchen features. Just decorated; 30 foot lot; finest shrubbery. $5,600; terms. For appoint. call Ave. 2797.

4952 W. BYRON—1½ STORY CONCRETE block res., 5 rms. 1st fl., 5 rms. 2d fl., furn. ht.; 2 car gar. Pr. $3,800; $750 down By appt. only. Robert B. Malone. Harr. 2022

$400 DOWN, $28.88 MONTH.
5 rm. brick bung.; furnace heat; 30 ft. lot. Rex Realty Corp., 3010 N. Central. Ber. 3700.

SACRIFICE ON ACCOUNT OF DEATH—5 rm. bung., 4 yrs. old. Price $4,000. Also 5 rm. frame on 27½ ft. lot. $3,750, cash $1,200. 5044 Montrose. Pen. 7670.

7 ROOM FRAME—FURNACE HEAT. 2 CAR garage. 50 ft. lot, st. and alley paved and paid. Price, $3,500; cash, $500. GREGOR, 4200 Lawrence, Palisade 1461.

— — — IMMEDIATE POSSESSION. — — — $650 down buys beautiful 5 room brick bungalow; tile bath, hot water heat, 2 car garage, lot 40x125. Avenue 2200.

5924 N. KOSTNER-AV.—FOR SALE OR rent. Sauganash, 6 rm. brk. bung., 2 car gar. Avail. Oct. 1, by owner. Briar. 3410.

SAUGANASH 6 RM. ENG HOUSE—TILE bath kit.; extra lav.; 2 car gar.; nat fireplace. Address P N 302, Tribune.

MODERN OCT. BRICK BUNGALOW—H. W. ht.; steel constr.; gar.; beautiful loc; real barg., $5,500. Acme, 4126 Milwaukee-av.

— — 5 ROOM BUNGALOW $3,800 — — H. W. ht.; 30 ft. lot; garage; best of cond.; st. and alley paved; terms. Spaulding 4280

PORTAGE PK.—NEWEST STYLE 6 R. RES. and 5 r. bung. just completed 5742 W. Cullom-av., nr. Central. Builders. Alb. 8522

HIGH CLASS DEVON-WEST, 6 RM. BRICK bung. [8 rm. effic.]; excel. cond.; nr. schls. and trans. Only $8,500. Terms. Briar. 3508.

LARGE OCT BRK BUNG EX COND $5,250 for quick sale. Also 2 flt. brk. 5-5 rms., gar. Sac. $5,200; many others. Pal.7202

— — — OPEN FROM 1 TO 6 — — —
NEW 6 RM. RESIDENCE,
6833 SHAKESPEARE-AV.

MOD. 5 RM. BRK BUNG.—10 YRS. OLD. A-1 cond. On Major-av., nr. Diversey. Pr. only $5,730, terms. Ph. Vinc. 1416 to see.

—$500 DOWN, $25 MO., BRICK, 6 ROOMS—Garage. 1834 Armitage. $3,000. Ave. 7040.

6 RM. HOME—GOOD COND.; MONTICELLO nr. Waveland. $5,000. Zeller. Wel. 4466.

6 RM. RES.; GAR.; ALBANY PK., $3,950. Barg. Avers-av. nr. Lawrence. Rand. 3021.

PRIVATE PARTY SELLING HER HOME—Only $500 dn. Address H Y 457, Tribune.

$360 DN.—5 RM. BUNG., FURN. HT. NR. schl., trans. $3,600. Inq. 4163 Milwaukee.

$370 CASH BUYS 8 RM. BRICK—H. W. HT., low price, $3,700. Morris, 4006 Division.

West Side.

9 RM. BRK. RMG. HSE.—GAR.; STM.; Monroe, nr. Kedzie; barg. $3,950; tms. Ked. 1919

HOUSES BUILT TO ORDER.

— — — WE BUILD AND FINANCE — — — Low cost homes on your lot anywhere in Chicagoland. 5 YEARS TO PAY. Midland Develop., 176 W. Adams. Fra. 3950.

$4,250—5 RM. BRK HOME ON YOUR LOT. See 4830 S. Avers. Have other models also. A. Romanowski, Builder, 5848 W. 55th.

REAL ESTATE—VACANT.

South Side.

SOUTHEAST CORNER 85TH-PAULINA— Sell or trade. All improvements in and paid for. Address P M 505, Tribune.

SACRIFICE WINCHESTER-AV. LOT, VIcinity of 76th-st. Will accept other vacant as part payment. Address P C 267, Tribune.

North Side.

DEVON-SACRAMENTO COR.—57X125; ONE-fourth last sale price. Owner, Bri. 3622.

Northwest Side.

EDGEBROOK'S BEST VALUES—35, 40, 50 ft. lots; fully improved. 6151 Caldwell-av.

CLOSE IN W. LAWRENCE-AV., FARMettes, 123x198; blk. soil; $650. Har. 8585.

REAL ESTATE—SUBURBAN—SOUTH.

Beverly Hills—20 minutes to loop.

BEAUT. 2 YR. OLD BRK AND STONE 6 rm. full 2 story house; large sun deck, extra 2 car gar., tile kit. and bath, extra lav.; 39x179 ft.; conv. churches, schools, trans. Cedarcrest 3926 eves. and Sunday. Central 7489 days. 2327 W. 107th-st.

DUTCH COLONIAL
5 rm. brk. res., side drive, 50 ft. lot., nr. 106th and Wood-st. Out of town owner will sac. for $7,000 for immed. sale. Terms. Ryan & Co., 1546 W. 95th. Beverly 5747.

10827 HOYNE-AV.—8 RM. BRICK RES., 1½ baths, canv. walls, nat. firepl., h. w. ht., side dr. To see Ph. Mr. Jegen. Ced. 1800.

NEW 5 RM. ENGLISH BUNGALOW—LATest features. Price $6,950. Ced. 5173.

Evergreen Park—35 min. to loop.

LOTS ON TURNER-AV.
$100 Each
Terms to Suit.
LOW TAXES. CLEAR TITLE.
Frank De Lugach
2339 W. 95TH-ST. AT WESTERN.

Hazel Crest—38 minutes to loop.

BRAND NEW 5 ROOM BUNGALOW AND attached garage, side drive, full basement, 50 ft. lot. Illinois Central transportation. Need $300 cash, 25 years to pay. This home can be duplicated same terms in other suburbs. Glatt & Price, 8026 Cottage Grove-av. Vincennes 6920.

General.

POSS. NOV. 1—OWNER MUST SELL 5 YR. old 6 rm. brk. home; steam ht.; lrg lot; garage. Cost $7,000; now only $4,750; $500 cash. $37.50 mo. Address P M 76, Tribune.

EIGHT 30 FT. LOTS IN FAST GROWING suburb. Fertile soil. Total price for all, $198. Clear title. Owner. Address P G 434, Tribune.

POULTRY FARM—2,000 CAPACITY. HOT water heat. Elec. gas and water. Living quarters can be made in building. $500 dn., balance terms. Prospect 1139.

POULTRY FARM—SMALL HOUSE. ELEC. Good well. Fine soil. Gravel st. $2,250. $150 down. $20 mo. Hemlock 2159.

REAL ESTATE—SUBURBAN—S. W.

General.

1 ACRE—FACING PAVED HIWAY.; $495; $25 dn., $10 month. Gas, elec.; express serv. on R. I. Will loan money to build. Address F A 456, Tribune.

REAL ESTATE—SUBURBAN—NORTH.

Evanston—15 minutes to loop.

EXCL. CORN. LOTS WITH 6 RM. HOUSE cheap; suit any bus. 2628 Ridge-road, Evanston, Ill. Own., address Mr. Kulikoff, 1768 Church-st. N. W., Washington, D. C.

— — ENGLISH TYPE BNG., 6 RMS. — — Wide lot; splendid loc.; large rms.; barg. at $7,500; sma. dn. pay., bal. tms. Rog. 2737.

6 BEDROOM BRICK. LOT 33X123. IDEAL location for doctor. $7,500. Gre. 2700.

Kenilworth—23 minutes to loop.

8 ROOMS—3½ BATHS. AND SERVANTS' rooms. 2 car garage. Lot 100x175; wooded; near schools; reduced from $27,500 to $21,500 for immediate sale. Brokers reduce price listing to conform. Owner, 328 Melrose. Phone Kenilworth 1809.

Lake Forest—39 minutes to loop.

TWO BEAUTIFUL HOMESITES — CLEAR Forced to sell by owner. Ardmore 4716.

Niles Center—31 minutes to loop.

— — 2 AND 3 APARTMENT BLDGS. — — NILES-WESTCHESTER REALTY CO., 4120 OAKTON-STREET. Niles Center 2600.

Wilmette—22 minutes to loop.

— — — $60 PER MONTH — — — New 6 rm. Georgian colonial, 1½ baths; attach. gar.; screen porch, glass bay; FHA financed. 3511 Forest-av. Briargate 3765.

50X185—COR. FOREST AND 11TH; $5,000. Univ. 7444 or Winnetka 3603.

General.

SACRIFICE—2 STY. COLONIAL HOME ON Lake Mich. 26,000 sq. ft. ground; sand beach [needs fixing], electricity; private paved rd.; immed. possession. Lake Co., Ill. Price $4,000; $1,000 cash, $35 mo. Owners. ADDRESS E X 158, TRIBUNE.

Test Your Facts

Here are the correct answers to the "Test Your Facts" questions on today's editorial page:

1. [b] Friedrich Ebert [German president from Feb. 11, 1919, until his death on April 30, 1925].
2. [b] Federalist.
3. [c] Ten.
4. [b] Louis Meyer [1928, 1933, 1936].

REAL ESTATE—SUBURBAN—N. W.

Mount Prospect—28 minutes to loop.

LIVE IN A SCENIC, ESTABLISHED COMmunity. Save on rent. Brick Cape Cod English colonial homes low as $4,250 and only $28 a month; 90% FHA loan. Restricted. Rt. 54, 2 mi. No. of Mount Prospect. SMITH & DAWSON. State 3861.

Palatine—36 minutes to loop.

DEER GROVE FARMS.
Nice small farm Country Home Developmt. Nice home—fine neighbors. Acre and third low as $485, $50 down, $5 mo. Selling fast. Act quickly. Wm. H. DePue, opp. post-office, Palatine.

4 ACRES HIGH LAND BY DEER GROVE. Forest Preserve. $850. $50 cash. Address F A 459, Tribune.

General.

BUSY ROAD-SIDE FARM—RIGHT ON HARlem-av., nr. 83d-st.; wide and deep; electric included. Price $575; $150 cash, $8 mo. Owners. Address E X 193, Tribune.

10 ACRES BLACK GARDEN SOIL—$2,995; $300 cash, $25 mo. Faces stone road; elec.; nr. Wolf-road and Devon-avenue. Will divide. Address E X 150, Tribune.

REAL ESTATE—SUBURBAN—WEST.

Austin—14 minutes to loop.

$500 CASH BUYS
brick bungalow, sunparlor front, good condition. Price $4,800. For inspection phone Franklin 1424.

5 RM. BRICK BUNGALOW. ONLY $5,350. S. of North-av. A1 cond. Insul. Large enclosed porch; arch doorways; 2 car gar. Terms. Crowe, 6110 North-av. Merr. 8877.

$6,000 BUYS AUS. [NR. CENTRAL AND Wash.] 7 rm. res. Excellent condition. Small apt. on 3d and 2 car gar., for income. Pilgrim, 5637 W. Lake. Aus. 1680, Vil. 5100.

— WEST AUSTIN BRICK 2 FLAT, 5-6 — rms., h. w. ht., gar., 50 ft. lot. Pr. low to close estate; $7,000; terms. Austin 0799.

CORNER 6 RM. BRICK BUNGALOW—HOT water heat. In Austin. Price $6,500. J. W. McNichols & Co., Austin 1100.

AUSTIN SUNPAR. 2 FLAT—2 H. W. HTG. plants, 5-6 rooms, slpg. pchs., 2 car gar.; $7,500; $1,000 cash. Ph. Mansfield 3850.

6 RM. BRK. BUNG.—SUN PAR ENC PCH Schools, church, gd. trans. 1528 N. Menard.

Berwyn—17 minutes to loop.

— — — SUPER BUNGALOW BUY — — — 5 rm. brick bung.; furn. ht.; 2 car gar.; loc. 1 bl. from Oak Pk-av. Pr. only $4,000. Kohout Bros., 6200 W. Cermak. Cra. 5800.

Cicero—13 minutes to loop.

WE WILL MAIL YOU A FREE LIST OF 250 Cicero, Berwyn, Lawndale and Western Suburbs real estate bargains. Phone, write, or see John O. Sykora, Realtor, 2411 S. 52d-av., Cicero. Phone Cicero 454.

— — — BELIEVE IT OR NOT! — — — 2 fl. br. bldg.; 5 and 6 rms.; 2 furn.; 49th-av. bet. 19th and 21st-st.; pr. only $6,600. See it today. $1,600 down. John O. Sykora, 2411 S. 52d-av., Cicero. Ph. Cic.454.

Elmhurst—23 minutes to loop.

RESIDENTIAL LOT—56X200 FT., IN LOVEly section; all impr. in and pd.; nr. tran.; $50 a ft.; tms. Address P F 209, Tribune.

Hinsdale—27 minutes to loop.

— — — $1,000 OFF — — — $9,000, 6 r. br. hms. $8,000 for spring del. NO DOWN PAYMENT. Pay like rent. Address P J 473, Tribune.

Lombard—27 minutes to loop.

5 R. MOD. BUNG., $3,500 [REAL BUY]. Newly decor., basmt., furn. ht., lge. lot, gar., $ 500 dn., $30 mo. Ph. Vil. 6719, Oak Pk.

$2,975, TMS., BUYS 5 RM. UNFIN. HOME with ¼ acre. Paved highway. State 4640.

Maywood—18 minutes to loop.

5 RM. BUNGALOW, 2 EXTRA RMS. UP.; like new, side drive, garage, near L., $570 cash, bal. $40 mo., includes 5% int. till pd. Also 16 other bungs. on monthly paymts., as low as $24. Peacock, 609 Lake-st.

Oak Park—16 minutes to loop.

BEAU. BRK. 6 R.—LGE. LIV. R., BRKFST. nook, 1¼ ba., kit.; attrac., conven.; cab., pantry, lge. bedrms. and closets. Lovely N. Oak Pk. sec. Orig. cost $25,000. Reduced $14,500. Maude B. Jaques. Euc. 7008-6565.

STURDY 6 ROOM INSUL. RES.; SANITOS kit. and bath, break. pch., toilet in basmt.; new ht. plant; 37 ft. lot; $4,850. Aus. 3121.

Wheaton—38 minutes to loop.

Remodeled Country Home.
Out buildings, orchard, 6 acres; beautiful view. Priced for quick sale; ¼ cash, balance like rent. Address P J 583, Tribune.

General.

UNFINISHED HOUSE
ON FULL ACRE TRACT.
Additional land available if you prefer. Close to beau. Naperville—rich soil, some shade trees. See this wonderful location where you can complete your home to suit your needs while living in it. Small dn. pymt. Address E S 420, Tribune.

INVESTIGATE WESTERN SUBURBS FOR best buy. See us in Riverside, La Grange, Western Springs, Hinsdale. Henry A. Miller.

3¼ ACRES, HILL TOP VIEW OF GOLF course, $1,375. Nr. Hinsdale. Berwyn 1067.

$325 DN.—FOR 6 RM. CLAPBOARD, 30 min. loop. 50x200. Pr. $6,500. Euclid 610.

REAL ESTATE—SUBURBAN—MISCELL'S.

BARGAIN HUNTERS.
Send for free list of best real estate bargains available today, at fraction of original prices, including homes, summer cottages, small farms, also homesites, some as low as $150 each. All clear titles, no back taxes. Offered by ownrs. Address P D 230, Tribune.

REAL ESTATE—ACRE PROPERTY.

— — YOUR OPPORTUNITY IS HERE — —
$245
Buys restricted ½ acre to 1 acre lots. Paved rd. frtge., nr. schl., stores and trans. Drive out N. on Skokie Val.-bl. to Dundee-rd. N. on Dundee 4 mi. to cor Pfingster-rd. Call Niles Center Realty. Ph. Niles Center 5.

REAL ESTATE—RESORT PROPERTIES.

Illinois.

THE ONE YOU LOVE WILL LOVE THIS lovers retreat away from the world, on glorious 12 mile heavily wooded sand bottom lake; 4 rooms; Eugene design, white with green trim; inside toilets, etc., $595 complete incl. boat, only 50 miles N. W.; will take $10 month. Address P C 462, Tribune.

— — — OWNER LEAVING CITY — — — Lake cottage built for winter use. $685; terms; large lot; beautiful spring fed sand bottom lake; 35 miles Chicago; big bargain. ADDRESS P M 407, TRIBUNE.

5 ROOM LAKE FRONT COTTAGE—ON large lot running to water's edge. $1,775; terms. House built for winter use; spring fed, sand bottom lake; 37 miles of Chicago Priv. Restricted. Address P D 413, Tribune.

BARGAIN—4 RM. LAKE COTTAGE, $595; $50 down, $3 wkly.; shingle roofing, inside toilet, screens, etc.; 1 hour northwest of Chicago. Address F A 499, Tribune.

COTTAGE—PRIVATE LAKE, NEAR McHenry; sacrifice $750; take $100 cash, $15 monthly. Address M F 61 Tribune.

Indiana.

SACRIFICE—¼ ACRE, IN DUNES FOR $165. Owner. Address P L 283, Tribune.

Wisconsin.

MUST SELL
Beautiful 4 room cottage on an unknown large, natural springfed lake; only 59 miles northwest of Chicago; $675 complete; $100 cash, $12 per month; no trade. ADDRESS P M 405, TRIBUNE.

ON LAKE GENEVA.
7 rm. modern year round home; Cedar Point Park, Williams Bay, Wis.; 100 ft. lake frontage; pier, bathhouse, playhouse. A real bargain. Must be sold this fall. Geo. Bilhorn, 1414 McLean-av. Div. 6033.

SACRIFICE NEW LAKE HOME ON 2D largest Wisconsin lake; 100 mi.; 5 rooms downstairs, 3 rms. be used upstairs. Worth $5,000. Sell $2,200; terms; trade not wanted. ADDRESS P E 426, TRIBUNE.

NEED MONEY—WILL SELL COTTAGE $800 complete; finest lake in all Wisconsin; full of bass, pike, wall-eyes; sand beach; 2½ hours' ride; take $100 cash, balance terms. ADDRESS N J 365, TRIBUNE.

FORCED TO SELL MY COTTAGE ON large, nearby Wisconsin lake; $550 complete; worth double; terms; trade not wanted. ADDRESS O X 439, TRIBUNE.

MUST SELL—NEW 4 RM. COTTAGE; LGE. lot, at finest swimming, fishing lake unknown; clr. sand bot, 65 mi. N. W. Chicago, Priv. $700. Address E Y 365, Tribune.

BEAUTIFUL WATERFRONT SUMMER home, $1,050. Address P E 428, Tribune.

SAC. NEW COT., BOAT, $500—INSD. TOIL.; large Wis. lake. Address P M 55, Tribune.

3 RM. LAKE COTT., $425; 58 MI.; $8 MO.; water, elec. Address E O 187, Tribune.

REAL ESTATE—TOWNS AND COUNTRY.

MOD. 5 RM. HOME IN BEVERLY SHORES, nr. Lake Mich., So Shore R. Rd Lot 60x 160. Lge. liv. rm., firepl., furnace, exc. well water, bath. A. E. Abbott, Beverly Shores, Indiana.

FOR SALE—2 MODERN 6 ROOM TILE block homes. Edw. Schmidt, Mokena, Ill.

ESTATES PROPERTY.

30 ACS. BEAUTIFUL VIEW.
$350 per ac.; half cash down, at 4½%. Adjoining prop. valued at $700 per ac. By owner, John A. Sloan, Barrington 132R1. Call and reverse charges if interested.

REAL ESTATE—FARM LANDS.

Farm Land Classified advertisments will be found in the News Section adjacent to the daily feature "Day By Day Story of the Experimental Farms."

REAL ESTATE WANTED.

Houses.

HAVE CASH BUYERS FOR BUNGALOWS, 2 flats, N. W. Knight, Pensacola 2600.

WANT HOUSE OR 2 FLAT SO SIDE BY Oct. 15. All cash if reas. Rep. 1639.

REAL ESTATE FOR EXCHANGE.

Apartment Buildings.

STORE AND 2 FLATS—1003 S. MARSHfield. Clear. Want nearby farm. Arnold. Dearb. 1540.

DEVON-WEST.—MODERN 3 APT.; 6 RMS. and 3 car brk. gar. Ravenswood 1416.

REAL ESTATE SERVICE.

DISTRESSED PROPERTY MY SPECIALTY. May be able to help you realize returns on it. No service charge. Confidential. Address P G 268, Tribune.

REAL ESTATE LOANS, MORTGAGES.

HIGHEST CASH PRICES PAID FOR MORTgage on South Side property. Money to loan at current low rates. WM. L. SHARP & CO., 237 W. 63d-street.

WANTED—TO BORROW $10,000 FOR 3 years, 8% interest, first mortgage on well located factory; A1 condition; value $75,000. ADDRESS F K 42, TRIBUNE.

PRIV. PARTY WANTS $11,000 MTG. ON modern 6 flat; Devon-Western dist.; good interest rate and comm.; excel. investment. Address P N 402, Tribune.

1ST MORTGAGE LOANS—$800 TO $5,000. Made at 4% to 5% int. John O. Sykora, 2411 S. 52d-av., Cicero. Ph. Cic. 453 & 454.

LIQUIDATING ESTATE, MUST SELL $7,000 1st mtge. on excl. Highland Park, Improved property. Large discount. Berwyn 3717R.

— F. C. PILGRIM & CO., 5637 W. LAKE — Loans made, Austin, Oak Park, West Sub. AUSTIN 1680. VILLAGE 5100.

MILWAUKEE-WESTERN MORTGAGE CO.— Study our Sunday ads. Brunswick 6200.

WILL PAY CASH FOR DEFAULTED MTGS. No delays. Mr. McGuire. Yards 3360.

INSURANCE FUNDS— ANY AMOUNT. Fidelity, 1548, 111 W. Wash. Fra. 5065.

BUY DEFAULTED AND UNDEF. MTGS. Chapman & Co., 135 S. La Salle. Fra. 0576.

STOCKS AND BONDS.

WE BUY REAL ESTATE BONDS, MORTGAGES, AND CITY JUDGMENTS. Stern Weissburg, 134 N. La Salle. Ran. 1187.

CASH PAID FOR DEFAULTED REAL estate bonds. MAKLER BROTHERS, INC., 120 S. LA SALLE. CENTRAL 2090.

BUYERS—REAL ESTATE BONDS, STOCKS. Goven-Eddins, 11 S. La Salle. Fra. 3345

MACHINERY AND EQUIPMENT.

LIQUIDATING
Diamond face grinder, lathes, boring mill, hvy. dty. drills, planers, pipe machs., 7 No. 2 W & S turret lathes, 40 H. P. Diesel engine. 1310 S. 47TH-AV., CICERO, ILL.

FOR SALE—CHEAP: 2 STEEL ROLLING doors, 11x11 ft. and 17x11 ft. Will take them down. Apply 32 W. Garfield-blvd.

A. C. & D. C. MOTORS AND GEN. BOUGHT, sold, rented, repaired, exchanged. Mon. 7410 ARTHUR WAGNER CO., 701 W. Washington

66X16' HI-PRES. BOILER — HAS 54-4" tubes. $350. Atlas Foundry, 140 W. Root.

FOR SALE—1 QUICK CHARGE; SPRINGfield lathe; A-1 con.; $350. 2235 N. Knox.

TYPEWRITERS AND SUPPLIES.

RENT A NOISELESS PORTABLE TYPEwriter at current rental rates. Also a few shopworn portables at low prices, with new machine guarantee. Free delivery. Remington Rand, Inc., 309 W Jackson. Ask for Mr. Seay, Wabash 1560.

TYPEWRITERS, MIMEOG., MULTIGRAPH. Ditcaphone, Addressograph. DEL. 4900.

RENT A TYPEWRITER—STUDENT RATES 1 mo., $2 3 mo., $5. Del. 1843. 415 N. State.

CAMERAS AND OPTICAL GOODS.

BAUSCHLOMB MICROSCOPE DOUBLE OBjective, 850 power. A1 cond. Por. 8974.

ARTS AND ANTIQUES.

FOR SALE—BY OWNER, 4 OLD, LARGE, VALUABLE OIL PAINTINGS. H. P. 8012.

BUSINESS OPPORTUNITIES.

Businesses for Sale.

APT. HTL.—42 APT. RT. $450. INC. $1,700. Nets $600. Pr. incl. furn. $11,000, terms. DE WOSKIN, 105 W. MADISON. State 9891.

APPLIANCE—EST. 9 YRS.; GOOD LOC.; val. franchise. Address P D 476, Tribune.

BAKERY—ONLY BAKERY IN TOWN OF 9,000 pop. Established 35 yrs. Write Box 292, Waxahachie, Texas.

BAKERY — WITH OR WITHOUT BLDG. Very reas. Gd. invest. 2824 Armitage-av.

BAKERY AND RETAIL ROUTE—WELL ES. ex. loc. Lake V. 4129 After 6 p. m.

BARBER SHOP—2 CH.; MOD., EQUIP. WITH 2 Brunswick pool tables, lt. lunch rm.; liv. qrtrs. Only pool rm. in town. No. Chi. suburb. Reas. Address H N 110, Tribune.

BARBER SHOP—2 CHAIR COMBINATION; modern; very reas. 6714 Sheridan.

BARBER AND BEAUTY SHOP—ALSO FIXtures; new, used. Paidar, 1120 N. Wells-st.

BEAUTY SHOP—FOUR BOOTHS; CHROME and modernistic furniture and booth paneling. Owner retiring from business. Est. 10 years. One of best clienteles in city. Write Box 160, Richmond, Indiana.

BEAUTY SALON—NORTH.
Fine location, affords excellent oppty. H. Thomas Co., 30 N. La Salle. Dear. 1047.

BEAUTY SHOP FOR SALE—SUPPLIES, equipment. Cash, easy terms Catalog free GIBBS & CO., 21 S. WABASH-AVENUE.

BEAUTY SHOP—EST. 6 YRS., 5 EMPLOYES, 11 booths; 10 gas dryers. 2 elec. dryers, 2 perm. wave mach. 5521 Belmont.

BEAUTY SHOP—MODERN EQUIP.; STATE-Madison. Estab. 4 yrs. Call Irv. 3518.

BEAUTY SHOP—MADISON-ST., WEST OF Cicero Cheap for cash. Van Bur. 1975.

BEAUTY SHOP — WILL SAC. ACCT. OF health. Mod. equip. Est. 4 yrs. Lin. 0007.

BEAUTY SALON, MOD. EQUIP.—REAS. SEE to apprec. 4042 Lincoln-av. Buc. 0064.

BOOKS, CARDS, LIBRARY, MAGS., WELL est.; liv. qts. The Book Stall, 2308 Leland.

CANDY-KARMELKORN — BEAU. STORE; ideal loc.; gd. bus.; liv. qtrs. 811 W. 62d.

CIGAR, CIGARETS NEWSPAPERS, MAG., Candy, Ice Cream, School Supplies—Corner store. Liv. qtrs. Reas. Armitage 4682.

CLEANING-TAILORING SHOP — HOFFMAN Press. Good business. 3809 N. Pulaski.

CLEANING STORE—GD. OPP. FOR CPL. OR dressmkr.; mod. liv. rm. 4009 Lawrence.

COFFEE SHOP—REST. IN 80 RM. HOTEL. North; $500 cash. H. Thomas, Dea. 1047.

CONFECTIONERY—EST.; WEST S. LOC.; av. $200 wk.; liv. qtrs.; stm. ht. Col. 3883.

CONFEC.—WELL EQUIP., GOOD BUS. LOW rent, $800. Will handle. 1356 W. 89th-st.

DAIRY-DEL.-GROC. — EST. TRADE; LIV. rms., stm. ht.; priced reas. 633 E. 63d-st.

DEL.-CANDY-ICE CREAM—COR. LOC. REAS. rt. Sac. Illness. 1001 N. Springfield.

DELICA.-GROC.—MOD. FIX.; LIV. QTRS., stm. ht.; rt. $40. Sac., tms. 2900 Armitage.

DEL., GROC.—STEADY TRADE; AUSTIN bus. dist.; liv. rms.; reas. 5351 W. North.

DEL.—EST 25 YRS. EXC. LOC. ADJAcent Fores Pres. Park. 5405 Forest Glen-av.

DEL.-GROC.—$30 DAY; COR. LOC.; LARGE stock; refrig. Barg. Tms. 811 W. 62d-st.

— — DELICATESSEN-DAIRY STORE — — Well est. Liv. qtrs. Reas. 408 E. 79th-st.

DEL., GROC. [COR.]—LIVE BUS. BLOCK; mod; fix., liv. rs. Brg.$1,250. 1935 Division.

DELIC. — WELL EST. THEATER BLDG. Well stocked. Mod. fixtures. Vir. 0728.

FILLING STATION AND LUNCH RM.—LIVing quarters, modern, south on U. S. 12, edge of suburb of 30,000 pop.; $1,000 down will handle. Address P L 284, Tribune.

FOOD STORE — GOOD BUS.; MAKING money, present owner 8 yrs.; sell with or without elec. refrig.; reas. rent; ½ cash, bal. easy; couple can live in rear. 818 E. 61st.

FOOD SHOP—RENT $35, FLAT; WELL EStab.; big barg.; terms. 3010 Diversey.

GAS STATIONS—3.
BUY STOCK ONLY, CALL
PIPERS, BRIARGATE 6666.

GAS STATION — SUPER SERVICE; RED Crown; best loc. on So. Side; estab. 16 yrs. by same owner; family reasons; $5,000 cash will handle. Address P D 483, Tribune.

GAS — FINEST INTERSECTIONAL AND traffic point in S. Chicago. Legitimate reason for selling. 500 gals. a day bus. $550 full pr. N. W. cor. 92d and So. Chicago.

GAS STA.—MAKING GOOD LIVING NOW. Lg. lse.; $35 rent; owner to paint sta. in and out. Pr., $550. Trial. 9359 S. Western.

GAS—SUPER COMPUTING PUMPS; GLADly give trial to prove business; owner on premises. Pr. $475. 5800 S. Kedzie.

GAS STATION — 3 ENCLOSED GREASE pits, high pressure washing system. 3151 N. Kedzie. Independence 2711.

GAS STA. — EXCELLENT LOC.; LONG lease; sacrif. at $1,500. 1152 W. 35th-st.

GAS STA.—ENCL. WASH. AND GREASE.; wonderful op.; $300 cash handles.Ber.6147

GAS STA., TEXACO—GOOD LOC. MONEY maker for right party. Briar. 5690.

GROCERY, MARKET—7235 ROOSEVELT-RD. Reas. if taken at once. Forest 184.

GROCERY-DELICATESSEN —REASONABLE. 1409 Irving Park-road.

BUSINESS OPPORTUNITIES.

Businesses for Sale.

GROCERY-DELIC.—GOOD OPPORT.; DOING gd. business; mod. fixt.; can be handled with small cash. Buckingham 7528.

GROC.-DELIC.—CLN. STK. GD. BUS. LOW rent. Sell reas. 4923 W. 25th-st.

GROCERY — ESTAB. GD. SPOT; MEAT market. Low rent. Reas. 10653 S. Homan.

GROC.-DEL.—WITH ROOMS. RENT $25 A month. Exc. loc. Reas. 3301 N. Seeley-av.

GROC.-MEAT MKT.—STM. HT. LOW RT. 1 living room. 901 N. California.

GROC.—LGE. STK.; GD. LOC.; LOW PR.; chp. rt.; will trade for 2 flat. 809 W. 74th.

HAMBURGER, RED HOTS, CHILI REfreshments; busy thorofare; $300.Lin.2964

HAMB.-LUNCH—EXC. LOC.; GD. BUS.; LOW rt.; liv. qtrs. Real barg. Tms. 811 W. 62d.

HOT DOG-HAMB. SHOP—GD. LOC.; MUST sell acct. illness. 3112½ W. Roosevelt-rd.

ICE CREAM, CANDY STORE—BEST SOUTH side loc.; est. 7 yrs. Normal 8121.

LUNCHEONETTE-ICE CREAM STORE—EXcel. oppor. for right party desiring large growing business. N. West. loc. Pal. 10023

LUNCHRM.—$35 DAY; CATER FACTORY. truckmen. Rt. $25. Barg. Tms. 811 W. 62d.

MATTRESS AND BEDDING SHOP—EST.; gd. income. Reas. Address P E 292, Tribune.

MEAT MARKET—REAS.; GOOD LOC.; NEXT store to large 10c stores. Rent $100 mo. BLAZEK & CO Seeley 6366

MEAT MARKET—GOOD LOC.; REAS. FOR this type of market. Dorchester 4408.

MILK STORE—EST. 5 YRS.; RENT $20; stm. ht.; reas. 3412 Southport-avenue.

NEWSPAPER STAND — 45TH-COTTAGE. Good app. for right pty. Call Rac. 7779

PATENT—SHIRT COMBINATION BUS. REpair, cut made finish to measure. E. E. Cable, 2224 Irving Park-blvd. Jun. 10501.

PHOTOGRAPHIC STUDIO—FULL EQUIP.; busy loc.; must sac. 1530 W. Chicago-av.

PRINTING PLANT—LOOP LOW RENT. Small dn. paymt. 108 N. Dearborn, R. 403.

PRINTING BINDERY PLANT—COMPLETE; consisting of Miller simplex, 5-0 Miehle cyl. press with Dexter feeder 50" Seybold auto. cutter, Kluge, Ludlow caster, bindery plant, composing room, office fixtures; in modern bldg.; near loop; low rent. Valued at $25,000. Price $8,300. Reas. Terms or will trade for smaller plant. Fra. 2950.

REST. - TAVERN — HEART OF TRUCK. center, auto row., nr. lge. municipal clinic; elec. refr. Sac. for cash. 57 E. 26th-st.

REST.—N. W. WELL EST., SEAT 150, ¼ mi. out of city on super hi-wy. Sac. Other interests. Address P G 463, Tribune.

RESTAURANT, WELL EST., IN FINE SO. Side loc. Must sell; partners disagree; very attrac. price. D. Buzane, State 3445.

RESTAURANT—PRICE LOW FOR QUICK sale. Time deal. 353½ W. Chicago-avenue.

RESTAURANT—REAS.; OPP. STREET CAR barn. Call 2-5 p. m., 3156 Van Buren.

REST.—NICE EQUIP. REFRIG. EX. LIVING made. Cheap terms. 7450 Stony Island.

RMG. HSE.—N. S., 45 RMS., NIC. FURN Rent $150; 5 yr. lse. Inc. $600. Dea. 0112

ROOMING HOUSE—26 ROOMS; INCOME $290; sell at a reas. price. Div. 2993.

RMG HOUSE—6 RMS. ALL RMS. FILLED Regular railroad men Gd opportunity for couple. Steady income. Laf 0294.

RMG. HSES.—10-55 RMS.; REAL MONEY makers; titles guar. See us National Business Exchange. 734 N. La Salle.

RMG. HSE., 47 RMS., NEAR NO. SIDE. Reas. rent. Most apts. 11 baths. Pr. $2,000 Steinbock & Alexander, 160 N. La Salle.

RMG. HSE.—42 R., 6 Y. L.; RENT $150. Woodlawn; 11 el. refr., 1 stoker; $2,800 req. D. F. CAPPS CO., 61 W. Schiller. SUP. 6160.

RMG APT.—ELEV. 7 RMS. $200 CASH. NR. N Side. Good inc. Shwr. Frig. Del. 8177.

RMG. HOUSE—23 RMS. 95% RENTED; exc. loc.; so. Sac. 7018 Hermitage.Hay 3637

SANDWICH, LIGHT LUNCH, FOUNT.—EXC Loop loc.; no nights-Sundays For balance of mtge. Reas. rent; good lease Wonderful opp. Terms Inq. Rm. 1133, 33 N La Salle

SCHOOL STORE—LIGHT LUNCHES, FOUNtain; rt. $25; stm ht.; opp. high schl. and L; money maker; bargain. 936 Grace-st.

SCHOOL CANDY-LIGHT LUNCH—GD. LOC.; bus. Sell account ill. 2615 W. 43d.

SCHL. SUPPLIES, CANDY, LCH.—ACROSS hi. schl.; liv. qtrs., $400, tms. 811 W. 62d.

SHOE REPAIR — WELL ESTAB.; ACCT. sickness. Inq. 1653 W. 47th-st. Yards 1653

SHOE REPAIR SHOP—WELL ESTAB. AND equipped. Low rent. 232 W. North-avenue.

TAVERN, EST. 14 YEARS, GOOD BUS. Reas. rent. Homewood Tavern, Milwaukee-av., 1 block north Golf-road, Des Plaines.

TAVERN — RESTAURANT — MUST SELL acct. sickness, reas. rent; good lease; must see to appreciate. 1205 S. Western.

TAVERN—LOW RENT. LIVING QTRS.— Reas. 1304 N. Western. Armitage 7566

TAVERN — BEST SPOT ON MADISON-ST. Next to theatre. Reas. 673 Madison-street.

TAVERN—OLD ESTABLISHMENT—MUST sell at sacrifice. 1055 N. Rockwell.

TAVERN—NILES CENTER, 6 RM. APT. above; will sell entire bldg. N. C. 2476.

TAVERN—DANCING FACILITIES. EXC loc. $500 cash. 1756 Roscoe. Gra. 2051.

FOR SALE—TAVERN IN SMALL TOWN in Illinois. Good reason for selling. Overhead very low. Address F K 44, Tribune.

If the kind of store or business you want is not offered for sale today, why not advertise in the Business Opportunity Wanted Column? Stop in today at the Tribune Want Ad office, Madison and Dearborn streets, or call Superior 0100. Ask for an Ad Taker.

Partnerships and Investments.

BRAND NEW 1C PEANUT VENDORS, $1.50 each. Also 1c Hershey and gum; low price. Write factory, Box 285, Minneapolis, Minn

Concessions, Locations, and Leases.

TAVERN—EXCELLENT LOCATION, N. E. corner Indianapolis-blvd. and Michigan-av. within city limits of East Chicago. Includes all fixtures and equipment. D. W. Dupes Co., 3407 Fir-st., Indiana Harbor, Indiana. Telephone Indiana Harbor 879.

WANTED — HEALTH FOOD OR BUTTER and egg business, stock and operator. Charge 10% gross sales. No rent. Best of references required. Adams-st. Mkt. Co., Inc., 18 North Dearborn-street.

— — 32 ROOM HOTEL—4 STORES — — N. E. corner of Congress and Paulina. Will rent or sell reasonably entire building to responsible party. H. F. PHILIPSBORN & CO., Franklin 8395.

FOR LEASE—2 FULLY EQUIPPED MEAT markets in super market stores. Only responsible parties reply. Write or call Midwest Trading Post Stores, Rockford, Ill.

FOR RENT—BEAUTY PARLOR CONCESS Location known for 10 yrs. Kaplan Dept Store, 6217 W. Cermak, Berwyn.

COMPLETE RESTAURANT FOR SALE FOR balance of mortgage. 232 E. 58th-st. H. Lang & Son, 5210 Wentworth. Blvd. 0412.

MILK, CANDY, ICE CREAM—SCH. SUP.; across fr. schl.; reas. 2151 N. Richmond.

TAVERN — FULLY EQUIP., GOING BUS., for rt. German nabor hd. 2567 N. Cicero.

Business Equipment.

DINING CAR OR LUNCH WAGON NOW closed at 1420 Indianapolis-blvd., Hammond, Ind. for sale. For full particulars write Jerry O'Mahony, Inc., Elizabeth, N. J., World's Largest Dining Car Builders.

BAKE OVENS FOR SALE.
2-24 pan Drew Reel bake ovens. Gas fired. Call Ran. 8500. Ask for J. A. Johnson.

CANDY FACTORY COMP. EQUIP.—2 FT. beater, furnace, dip tables, etc. Whole or piecemeal. Man. 2600, 10:30 12n. wkdays.

TOOLS, DIES FOR VARIOUS HOUSEHOLD articles, very cheap. Smulski, Knox, Ind.

BARGAIN! ALL MOD. BEAUTY SHOP; eqp. prac. new; compl. or sep. Ard. 2085.

Business Service.

IF YOU CANNOT SELL YOUR BUSINESS for all cash, sell on time and we will buy your mortgage. E. EDWARDS, 9 W. Washington. Fra. 1966.

Wanted.

WANTED FOR CASH.
SUPER-SERVICE STATION.
PIPERS, BRIARGATE 6666.

WANTED—GAS STATION OR GARAGE IN small town. Address X 296, Tribune.

CASH FOR STORES AND MERCHANDISE L. Goodman, 672 Roosevelt. Canal 8625

MEAT MKT. WANTED—ON N. W. SIDE 2 man shop. Call Belmont 7876.

WANT HAMBURGER SHOP—OR LOCATION Pattie. 4107 N. Damen. Wel. 6540

WILL RENT—FULLY EQUIPPED BAKERY South Side. Address P F 242, Tribune.

SELL YOUR BUSINESS. CONFIDENTIAL H. Thomas Co., 30 N. La Salle. Dea. 1047

DRUG STORE—IN COUNTY SEAT; SOU. Ill. preferred. Address X 412, Tribune.

LAWYER INVEST $1,000 AND SERVICES in going bus. Address X 397, Tribune.

STORE AND BAR FIXTURES.

DELICATESSEN, GROCERY AND BUTCHER display cases and wall boxes complete with refrigeration; beer and ice cream equipment; new and used. Open Sunday. SUPER-COLD MIDWEST CO., 540 N. La Salle-st.

FORCED TO SELL BEAUTY PARLOR PARtition at reasonable price. Beautiful natural wood, with display cases. Private Owner. 5418 Fullerton. Berkshire 1142.

MEAT COOLER — HUSSMAN, 12X10X10X six inch walls, cork, complete with coils and ice machine; perfect condition. Central 4531.

6 AND 8 FT. DOUBLE DUTY COUNTERS— Also all-porcelain 15, 25 and 30 cu. ft. refrigerators; very cheap. 220 W Huron-st.

STORE-TAVERN FIXTURES HAMBURGER lunch equip. Lg stock New-used. Lowest prices. Chas. Bender Co., 608-14 N. Wells

STOOLS, CHROME BAR AND FOUNTAIN Factory closeout prices. Fra. 1492.

5C AND 10C COUNTERS AND FIXT. - with complete fountain. Nev. 8335

HAIR DRYERS $10; DRESSERS, $7; WAVing mach., cheap. PAIDAR, 1120 N. Wells

SUPER COLD REFRIG. FOR SALE—REAS. Inq. 1656 Byron-street.

HOUSEHOLD APPLIANCES.

Electric Refrigerators.

— LAST CALL—CLOSING OUT SAMPLES — Reposs., exch., guaranteed reconditioned.
Frigidaire Meter Miser like new; only...$69
Stewart Warner, de luxe equipment.....$59
Leonard, sensational value at only $49
Carload of nat. adv. used ref. $39
Edison Whse. 766 W Jackson. See. 4141.

WHILE THEY LAST—RECOND LIKE NEW Frigid., Kelvinators, Copelands, etc., $35. Fully guar. These and other nat'ly known makes now on display at 220 W. Huron-st.

GENERAL ELECTRIC HOTPOINT; 6 CU. ft. New, $89; Westinghouse new, $68; Crosley Shelvador, new $59 Discon. mods. Terms. Open eves. Sunbeam, 621 W. Jackson.

75 NORGE REFRIGERATORS — BRAND new, 4-5-6-7-8 cu ft., as low as $79.50 Middle West, 601 W. Washington. Hay. 3020

ONLY 33 BRAND NEW 1938 NAT. KNOWN refrig. left Must dispose below cost Hurry! COMMONWEALTH, 775 W Jackson.

— KELVINATOR, NEW MASTER MODEL — 5 year guar. $75 complete. Cash or terms. Good Housekeeping Shops 1232 S. Halsted.

DISCONTINUING — REFRIGERATORS, $18. Comp., motors, coils. Cheap. Sup. 3312.

18 REP FRIGIDAIRES, KELVIN, G. E., Norge, $49. Whse., 1100 Wash. Hay. 1418.

Oil Burners and Stokers.

Home Owners, Attention.
We have 18 repossessed nationally known oil burners. Original price $79.50, our price $22.50. Macklam, 220 West Huron-street.

CLOSING OUT QUAKER AMERICAN, DUOtherm heaters, new Florence, 2 giant burner circulating heaters, $22; reposs. heaters, $12 up. 2751 Milwaukee, 4634 S. Ashland. Open every eve., except Wed., Friday.

— — — MAKING WARM FRIENDS — — — with a smash-bang sale. Closing out all 1938 samples of American, Quaker, Florence, Duotherm and other nat. adv. brds.$19 up Edison Whse., 766 W. Jackson. Sec. 4141.

4 ROOM QUAKER, BRAND NEW....$39.50
4 rm. Florence dem., two 7 in. burn.$29.50
Norge heater, new, 10 in. pot..............$25
COMMONWEALTH 775 W. JACKSON.

DRASTIC REDUCTIONS—QUAKER, AMERIcan, Florence, Duo-Therm; brand new Alcazar, $19. Whs., 1100 Washington, Hay.1418.

BLUE FLAME OIL HEATER—REP $20. Florence, Norge, $30 off 621 W. Jackson

BRAND NEW FLORENCE OIL HEATERS, $29.95 601 W. Washington. Hay. 3020

FLORENCE OIL HEATER—2 BURN., $25 Exch. Good Housekeeping, 1232 S. Halsted

— — — — RENT A STOKER! — — — — For full particulars call Bev 4283

FLOOR SAMPLES, HEATERS, COMB. GAS & oil, 1 stoker, 6 rm. 3435 Fullerton.

Stoves.

MODERN TABLE TOP, SLIGHT CHIP, $20 Universal, Det. Jewel, Roper. Other nat. adv. brands. Exch. and reposs. $5-$10-$15 Edison Whse., 766 W. Jackson. See. 4141.

JEWEL TABLE TOP GAS RANGE—NEW $25; terms. Open eves., 621 W. Jackson

BRAND NEW MAGIC CHEF.............$27 COMMONWEALTH, 775 W. JACKSON.

REPOSS. DET. JEWEL; NEW TABLE TOP, $19. Whse., 1100 W. Washington. Hay. 1418

Washing Machines.

RENT A NEW MAYTAG—25C PER WEEK Apply rent on purchase if desired. SAVE $20 ON NEW MAYTAG.
LINCOLN 6900

CREDIT REPOSSESSED WASHERS ....$15 Small carrying charge if returned.

1938 SENSATION!
New washer in original factory crate; name forbidden. Only 16 left at..........$29.50 Edison Whse., 766 W. Jackson, Seeley 4141.

— RENT A THOR WASHER OR IRONER — 25c A WEEK—FREE DELIVERY. PHONE ALBANY 0140.

TRY IT, RENT IT, BUY IT—25C; NO other chge.; city-wide del. Republic 2269.

NEW 1938 APEX, $27. ALSO MAYTAG Thor, Easy. Commonwealth 775 W Jackson

THOR—NEW, $27; ABC, NEW, $49.50. Tms. Open eves. Sunbeam, 621 W. Jackson

50 GUARANTEED WASHERS, IRONERS— All makes. $5-$10-$15. 3448 W. North-av.

10 REPOS. THOR, CONLON, AND OTHERS $49. Whse., 1100 W. Washington. Hay. 1418

JEWELRY, DIAMONDS, OLD GOLD, ETC.

CASH FOR OLD GOLD
DIAMONDS, JEWELRY, SILVER, GOLD TEETH, PAWN TICKETS, ETC. MEMBER Chicago Association of Commerce.
Chicago Gold Smelting Co.,
37 So. Wabash-av., 3d Floor.

1.34 KT. DIAMOND, BLUE WHITE color. Very brilliant. Attractively mounted, in all platinum ring with 6 large blue white diamonds in mounting. SPECIALLY PRICED........$125.00 Diamonds, Pawn Tickets Bought for Cash. THE U. S. LOAN BANK, 10 NORTH CLARK-ST., 6TH FLOOR.

1.05 CT. DIAMOND, BLUE WHITE TOP Wesselton Quality. Fine American Cut. Absolutely perfect and flawless, set in lady's unusual smart all platinum ring with 10 diamonds.......$235 Will submit for appraisal at no cost to you. LEVINSON'S LOAN BANK, 739 N. CLARK-ST.

DIAMONDS, JEWELRY, PAWN TICKETS dental gold, watches, silver, etc., bought. JEWELER'S EXCHANGE. 32 N. STATE. 11TH FLOOR.

CASH IN DIAMONDS OLD GOLD WATCHES DENTAL GOLD PLATED ARTICLES ROMACK GOLD REFINING CO. 7 W. MADISON AT STATE. ROOM 501

CASH FOR OLD DENTAL GOLD, STERLING silver, watches, filled articles, bric-a-brac. Chicago Silver House, 108 W. North.

BUSINESS DIRECTORY.

Moving and Storage.

COAST TO COAST. DOOR TO DOOR Move safely—Low rates. TRANS-AMERICAN. 540 W. 59th-street. Wentworth 0109

SAVE 40%—MOVE SAFELY IN PADDED compart. cars everywh. U. S. and Canada General Movers, 3204 Harrison. Van B. 6878

MOVING? GUARANTEED JOB. RESPONSIble firm Reasonable rates. Furniture taken in trade. Miller Moving. Cra. 0572.

STORAGE, $1 PER ROOM PER MONTH, IN Modern Fireproof Whse. Normal 6500.

— — — RADLEY BROS., MOVERS — — — 5479 Lake Park-av. Fairfax 7014

Piano Tuning.

PIANOS TUNED $2—24 YEARS' EXP.; REpairing reas.; guar. Cole. Normal 5218.

Rug Cleaning.

$1.50 9X12 SHAMPOO BOTH SIDES, $2.50 WASH THRU AND THRU GLUE SIZE REG. $4 JOB. FEDERAL. LINCOLN 0134

$1.50—9X12 DOMESTIC RUGS SHAMPOOED both sides; expert repairing and furniture cleaning. Guar. work. M. & H. Ked. 1614.

$1.50—9X12 DOM. CLND. FIRST CL. WK., guar. A. to Z. 4924 Sheridan. Lon. 0568.

$1.50—9X12. CLEANED BOTH SIDES; glazed. Call anywhere. A. C. Rug. Kil. 2336

$1.50—9X12 DOMESTIC; 1ST CLASS JOB Guar. A-1 Rug Cleaners. Longbeach 4521.

MUSICAL AND DRAMATIC.

RECORDS.
Eight to twelve inch, $2 to $5. Guaranteed in tone and lasting quality. Accompanist provided without charge. Wabash 0711.

EXPERIENCED PIANO TEACHER WISHES pupils. Excellent conservatory training University graduate. Rates reasonable. ADDRESS X 415, TRIBUNE.

RADIO COACHING BY N.B.C. AND C.B.S artists for five broadcasts weekly. Chicago Conservatory, Wabash 0711.

PIANO ACCORDION LESSONS BY FAMOUS radio accordionist Studios south north west loop. Reas price Mansfield 2667

WANTED—VOICES EX. UNNEC. CARMITA Opera Co., 431 S. Wabash-av. Web. 4523

LEGAL NOTICES.

NEW ZEALAND GOVERNMENT LIFE INSURANCE DEPARTMENT.
I hereby give notice of my intention to issue at the expiry of three months from this date, unless objection be previously lodged, a COPY POLICY to take the place of Policy No. 224547 on the life of Alexander Holmes, formerly of Wanganui, New Zealand, but now of Chicago Illinois, U. S. A., Engineer, which is declared to have been lost.
W. E. ARNOLD.
Wellington, Sept. 9, 1938. Commissioner.

SEWING MACHINES.

SALE OF REBUILT SEW. MACHINES, $5 up; all makes.; guar. WIEBOLDT'S Chgo

ROUND ROBBIN PERFECT $7 SINGER $10. OTHERS $5. 3825 LINCOLN AV

SACRIF. LIKE NEW SINGER DE LUXE Console, $40; val. $150. 1952 Irving Pk.

WILL PAY CASH FOR USED SEWING MACHINE ANY MAKE NEVADA 7544

WANTED TO BUY.

WTD. TO BUY—USED SHOTGUNS RIFLES MAGES SPORT STORES 6206 S. Halsted. 4019 W North-av

WTD.—USED VIRGILE PRACTICE CLAVIer; good condition; cash. Gra. 6955.

CASH FOR OUTBOARD MOTORS, GUNS tackles, golf clubs. Klein's, 508 S. Halsted

PRINTING MACHINERY AND SUPPLIES.

1 NO. 4, 4 ROLLER MIEHL PRESS WITH A. C. motor, 2 chases, spiral gear drive. Can be seen running. 1 14x22 colt's cutter and creaser Whitehall 7800.

SEYBOLD AUTO. CUTTER — LIKE NEW Bargain; priv. 1531 George-st. Berk. 0039.

TENTS, AWNINGS, CANVAS GOODS.

TENTS, COVERS, CANVAS GOODS—DROP Cloths, 9x12, $1.85; 12x14, $2.85; 12x15, $2.98 Aprons, 35c. Kerr, 1954 Grand-av.

BOOKS.

BOOK OF KNOWLEDGE, JOSEPH CONRAD Kipling and others. 8115 N. Sawyer.

LOANS—PERSONAL AND BUSINESS.

Personal Property and Salary.

Phone Your Request
—Then Call at Our Office and Obtain the Money.
Salary Loans On Your Signature Only
No Endorsers, No Mortgages.
$25 to $300.
Furniture Loans
Only Husband and Wife Sign.
TERMS 1 TO 20 MONTHS. CHARGE MADE ONLY FOR ACTUAL TIME YOU HAVE THE MONEY.
SIMPLIFIED PLANS TO MEET YOUR PERSONAL REQUIREMENTS. COURTEOUS, CONFIDENTIAL SERVICE.
LOCAL LOAN CO.
UNDER STATE SUPERVISION.

7 W. MADISON at State.	RANdolph 8400
1 N. PULASKI [Crawford].	KEDzie 5900
OAK PARK PHONE	EUClid 6163
8 N. OGDEN at Madison.	HAYmarket 4700
821 W. 63D near Halsted.	ENGlewood 7800
1212 N. ASHLAND at Mil.	BRUnswick 3100
4013 MILWAUKEE at Cicero.	AVEnue 1400
4701 N. WESTERN at Leland.	LONgb. 2161
EVANSTON PHONE	GREenleaf 5100

Back to School EXPENSES
A Loan at COMMONWEALTH Gives You
1. Cash TODAY for the things you need.
2. Cash for cleaning up old bills and reducing auto or other installment payments 1-3 to 1-2.
3. Payments to fit your purse.
4. Pay only for the time you actually use the money.

RATES REDUCED
Monthly rates 3% on balance of $100 or less; 2% on balance above.
UNDER STATE SUPERVISION.
9—OFFICES—9

1 N. Pulaski-rd., R. 415.	VAN Buren 5040
1791 Howard, R. 312.	ROGers Park 0754
4013 Milwaukee, R. 307.	AVEnue 0443
3166 Lincoln-av., R. 224.	BITtersweet 3360
4803 Lincoln-av., R. 208.	LONgbeach 3456
749 W. 63d-st., R. 200.	ENGlewood 1711
6306 Cottage Gr., R. 305.	HYDe Park 0604
6428 Cermak, Berwyn.	Law. 2882. Ber. 371
137 N. Marion, Oak Pk.	Aus. 2624. Vil. 6880

COMMONWEALTH LOAN CO.
OVER FIFTY YEARS OF SERVICE.

YOUR SIGNATURE IS SECURITY
FOR A SALARY LOAN
UP TO $300
If You Are Employed.
No Endorsers If You Qualify.
Loans made while you wait.
FURNITURE LOANS
Made Day You Apply.
AUTO LOANS
No Insurance Required.
NOTE LOANS
To Civil Service Employes.
SMALL MONTHLY PAYMENTS. PHONE FOR INFORMATION.
IMPERIAL
CREDIT COMPANY,

30 W. WASHINGTON-ST.	FRA. 8924
6317 S. HALSTED-ST.	ENG. 4010
7 S. PULASKI [Crawford].	NEV. 7060
1548 BELMONT-AV.	WEL. 6700

Friendly Personal Loans
$30 to $300
Use our simplified loan method to get cash when you need it.
Signature Only Loans,
Automobile Loans,
Furniture Loans.
COMMEMORATING 50 YEARS OF CONTINUOUS SERVICE. 1888. 1938.
C. C. ERD
Phone Central 4733.
7 S. DEARBORN-STREET, ROOM 616.

LOANS COST LESS HERE
Salary—Furniture
Automobile—Signature
Monthly rates are only—3% on balances $100 or less—2% on balances from $100 to $200—1% on balances over $200.
Let our trained personnel assist you with your financial problems.
Loan Corporation
160 N. La Salle-st.
SUITE 325. RAN. 3333.
Free parking at R. G. Lydy stations, 228 W Lake-st or N W cor. Lake & LaSalle

THE "EASY WAY"
to Borrow Up to $300
JUST TELL US HOW MUCH YOU WANT then call back in an hour and get the MONEY.
REPAY IN SMALL MONTHLY PAYMENTS to fit your income. Pleasant PERSONALIZED LOAN service that causes you NO embarrassment and gets you the MONEY in RECORD TIME.
T. B. WARD, INC.
8 S. Dearborn. 4th Floor.
PHONE RANDOLPH 2060.

AUTO LOANS
UP TO $300.
The QUICKEST way to BORROW is on your car. Park free in lot at S. E. corner Dearborn and Lake. Bring your title, sign the papers, get the cash. YOUR car needn't be paid for to get a loan.
ALSO QUICK LOANS on your furniture or name only if steadily employed. Phone for a loan if you can't come in.
ILLINOIS
DOMESTIC FINANCE CORP.
190 N. State, 2d floor. Phone Fra. 3494.
FIRST IN FRIENDLINESS.

HAVE TRUST ESTATE WORTH $16,000, also 1-3 share of property worth $5,000, also $1,500 worth of life ins. income bonds. Want to borrow $3,500 for 6 years, the interest to be paid monthly and the principal in 6 yrs. Fully secured by assignment in estate and business. Good proposition. Address P E 294, Tribune.

LOANS—PERSONAL AND BUSINESS.

Personal Property and Salary.

LOANS
At Lower Cost
MONTHLY RATE NOW
3% on balance of $100 or less.
2% on balance above $100 to $200.
1% on balance above $200.
NO ENDORSERS.
NO WAGE ASSIGNMENTS.
UP TO TWENTY MONTHS TO REPAY.

LOOP OFFICES:

5 S. Wabash, 13th floor.	STAte 0151
100 W. Monroe, 7th floor.	STAte 1777
111 W. Washington, R. 253.	FRAnklin 1082
36 S. State, 16th floor.	FRAnklin 0884
28 N. Clark, Room 253.	FRAnklin 1083

Neighborhood Offices:

9204 Commercial-av., 3d flr.	SOU. Chi. 0103
11106 S. Michigan, 2d flr.	COMmodore 3880
6255 S. Ashland, 2d floor.	HEMlock 4510
2355 W. 63d-st., 2d floor.	REPublic 4472
6856 S. Halsted, 2d floor.	ENGlewood 5534
841 E. 63d-st., 4th floor.	PLAza 8360
3150 Lincoln-av., 2d flr.	BUCkingham 1006
1737 Howard-st., 2d floor.	ROGers Park 8320
4554 Broadway, 2d floor.	LONgbeach 7163
2800 Milwaukee-av., 3d floor.	CAPitol 3440
4704 Irving Park, 2d floor.	PENsacola 4570
Cicero, 6012 Cermak-rd., 2d flr.	CICero 6400
Oak Park, 1140 Lake-st., 3d flr.	EUClid 503
1 N. PULASKI [Crawford], 5th floor. Corner Madison and Pulaski.	KEDzie 0704

"Doctor of Family Finances."
HOUSEHOLD FINANCE
CORPORATION.
Hear Edgar Guest Wednesday Eves, WBBM.
Also Household Reveille, 6:45 daily, WBBM.

Family Loan Corporation,
202 S. State. Wabash 2994.
9113 Commercial-avenue. Regent 6220.

QUICK SALARY, AUTO, FURN. LOANS. Bratt Loan Co., 160 N La Salle. Rm. 1313

LOANS—$50 TO $300. L. T. BAKER & CO., 30 W. Washington. Rm. 1407. Ran. 6151.

Collateral Loans.

LOANS UP TO $5,000.
1% a Mo. No Extra Charges.
Prompt, Safe Loans from $1 to $5,000 on Jewelry, Watches, Diamonds, Silverware.
FIRST
State Pawners Society
UNDER STATE SUPERVISION.
42 S. CLARK, NEAR MONROE.
Our permanent and only place of business.

JEWELRY LOANS
$1 to $10,000 QUICKLY OBTAINED.
Lowest Rates. A Refined Service
ILLINOIS STATE PAWNERS ASSN.
140 N. Dearborn, Cor. Randolph. 2d Floor

— MONEY ON ANYTHING OF VALUE Federal State Pawners, 5 S. Clark-street

Business Loans.

$300 TO $100,000
on equipment, furniture and fixtures of factories, stores, hotels, laundries, etc.
No endorsers. Terms to suit.
LOANS COMPLETED IN 24 HOURS.
Loans of $2,000 up in Michigan and Indiana.
Oldest Estab. in Chgo.
F. BOLAND,
9 W. Washington-street. Franklin 1966.

$300 TO $100,000
To Factories, Machine Shops, Stores, Laundries, Rooming Houses, Restaurants, etc.
LOWEST RATES, 12 HOUR SERVICE.
Call Central 5532
— For Representative to call on you —
National Acceptance Co.,
111 W. MONROE. ESTAB. 1921.

$400 MONTHLY COST, $6.68
LARGER AMOUNTS IN PROPORTION.
SAFEWAY FINANCE CO.,
203 W. WACKER-DRIVE. RAN. 7788.

$400-$50,000 CHATTEL MORTGAGES AND accounts receivable, reasonable rates. LA SALLE MORTGAGE & DISCOUNT CO., 11 S. La Salle. Franklin 2950.

— — LOWEST RATES IN CHICAGO — — On Equipment and Collateral Loans. ROYAL FINANCE CORP. 160 N. LA SALLE-ST. CENTRAL 7837-8.

FINANCIAL SERVICE.

HEIRS — CASH FOR LEGACIES, TRUST funds. Probate Finance, 155 N. Clark-st.

MUSICAL INSTRUMENTS.

Pianos and Players.

BIG SEPTEMBER SALE.
CHICAGO'S FINEST PIANO VALUES.
Floor sample consolettes and spinets. Reconditioned grands and uprights. Buy at factory prices. Easy terms.
W. W. KIMBALL COMPANY FACTORY.
2611 S. California. Open 9 to 9.

—SMALL USED PIANO REDUCED TO $35— Terms, 50c week. Bargain at private Fireproof Piano Warehouse, South Ashland-avenue and 39th-street. Open until 9 p. m.

BARGAIN—BRAND NEW CONSOLE PIANO, reduced to only $127. Terms $1 per week. P. A. Starck Piano Co., 234 S. Wabash-av., open evenings.

CLOSING OUT—5 FINE USED GRANDS. Your choice, $150 to $250, $5 dn., $5 mo. WYMAN'S, 604 Republic Bldg., 209 S. State.

USED GRANDS AND SPINETTES... $150 $175, $225, $275. Low terms. WURLITZER, 111 S. Wabash. Open eves.

STEINWAY GRAND — APT SIZE ALSO walnut spinet. 3238 W. Harrison-street.

SACRIFICE $1,600 CHICKERING GRAND, fine cond. $225. 5408 W. North-avenue.

STEINWAY GRAND—MED. SIZE; EXCELlent cond.; sacr. Herman, 3121 Lawrence.

WANT TO BUY USED GRAND PIANO— Pay spot cash. Merrimac 3217.

SAC. STEINWAY GRAND PIANO—PERF. cond., also new spinet. 6242 W. Grand-av.

FLOOR SAMPLE STUDIO CONSOLE, $195. Terms. Cable Piano Co., 303 S. Wabash.

BEAU. GRAND PIANO—LYON & HEALY make. Must sell. $125 cash. 6512 Clark-st.

WANTED TO BUY—USED GRAND PIANO; Will pay cash. Sheldrake 5797.

WILL PAY CASH FOR GOOD GRAND OR midget upr. Mrs. Paige, Van Buren 1248.

—$295 SPINET, USED 4 MONTHS, $165— Moist Piano Co., 13th fl., 209 S. State.

WANTED TO BUY—USED GRAND PIANO from private family for cash. Mer. 4026.

Accordions.

SACRIFICE, LIKE NEW 120 BASS PIANO accordion. Haymarket 2311.

USED 120 BASS PIANO ACCORDION, $40. 2244 W. Harrison. Open eves. and Sun.

Phonographs.

AUTOMATIC PHONOGRAPH — ELECTRIC selector, model; 24 record type; coin operated, television lite, modernistic, like new. Orig. cost, $485. Sac. $50. Buckingham 4142.

Wind, String, Etc.

REBUILT BAND INSTRUMENTS, TERMS. LYON & HEALY, 243 S. WABASH-AV.

RADIOS, SUPPLIES AND SERVICE.

1939 MIDGET RADIOS ....$4.98 Zenith 12 t. 4 bd. Was $139; now $39.95. $109 RCA Vict. radio, phonogr. sample, $49. Good Housekeeping Shops, 1232 S. Halsted.

— AUTO RADIOS AT DEALER'S COST — Philco R C A, Zenith G E 50 to 60% off. Used sets. $5-$10. 2005 Washington-blvd.

—1939 RCA ZENITHS, $14.95 AND UP.— $1—EXPERT RADIO SERVICE—$1. JAMES, 2157 N. WESTERN. HUM. 4808.

— ZENITH PHILCO R. C. A., CONSOLES — Exch. $19; midgets, all makes; each $4.98 Edison Whse., 766 W. Jackson. Seeley 4141.

PHILCO, ZENITH, R. C. A. CONSOLE RAdios, $19; exch. auto radios, $10; midgets, $3.95. Whse., 1100 Washington, Hay. 1418.

G. E. 10 TU '38 16 BUTTON CONTROL. Was $159.95; now, $59.95. 601 Washington.

GENERAL ELECTRIC 11 TUBE ALL wave; brand new; $34.50. 775 W. Jackson.

Service, Repair, Etc.

— GUARANTEED RADIO SERVICE, $1 — AETNA RADIO SERVICE, ALBANY 6460.

$1—RADIOS REPAIR IN YOUR HOME—$1 Guar. to play like new. Bruns. 4693

DANCING SCHOOLS.

LEARN TO DANCE IN PRIVATE., $1. Waltz, fox trot, shag, Big A, rhumba, tango. Ruth Lee, 2657 W North-av No appt. nec.

WALK IN, DANCE OUT—WALTZ, FOX TROT, etc., $1 les. 36 W Randolph, R. 601. On Sun.

LEARN TO DANCE CORRECTLY—PRIVATE less. Teresa Dolan, 1545 E. 63d. Hyd. 3080.

INSTRUCTION.

PERSONALITY AND POISE THROUGH your English. Reas. Wednes. eves. Men and women. 410 S. Mich. R. 630. Tel. Sag. 1866.

USED AUTOMOBILES FOR SALE.

AHOY!
"Clear the Deck"
SPECIALS

We have repriced all our used car stock in order to clear the deck for the coming new models.
This is your opportunity of the year to get truly unprecedented used-car value for your dollar.
You get a definite written money-back guarantee with each car.

Easy Payments Liberal Trades

Check This List Carefully.

	WAS.	NOW.
'37 BUICK 41 sedan	$785	$725
'36 BUICK conv. coupe	625	575
'36 CADILLAC 60 coupe	685	625
'36 CADILLAC 60 tour. sedan	775	675
'35 CADILLAC V8 4 dr. sedan	545	475
'36 DODGE de l. tour. sedan	510	455
'34 DODGE 4 dr. tour. sedan	325	275
'38 CHEV. master coach; used	705	665
'36 CHEV. master coupe	375	335
'35 CHEV. mast. 2 dr. sedan	325	295
'37 FORD de luxe Tudor	495	445
'37 FORD 60 coupe	425	375
'36 FORD de l. coupe	400	355
'36 FORDS [2] 4 dr. de l. sed.	410	365
'35 FORD coupe; radio	325	270
'35 GRAHAM 4 dr. sedan	395	325
'36 HUDSON 4 dr. sedan	610	535
'35 HUDSON 2 dr. sedan	420	350
'35 HUDSON 2 dr. sedan	270	225
'35 LINCOLN conv. sedan	1,125	950
'37 LINCOLN-ZEPH. coupe sed.	875	825
'37 LINCOLN-ZEPH. coupe	845	795
'36 LINCOLN-ZEPH. 4 dr. sedan	625	595
'36 LINCOLN-ZEPH. 2 dr. sed.	625	595
'34 NASH Ambass. tr. sed.	350	295
'33 NASH 4 door sedan	235	195
'37 OLDS. 6 cyl. coupe	650	595
'35 OLDS. 4 dor sedan	425	375
'35 PACKARD 4 door tr. sed.	510	450
'35 PACKARD 120 tour. coupe	495	425
'33 PACKARD formal sedan	345	295
'32 PACKARD std. 8 sed.	225	175
'37 PLYMOUTH 2 dr. trk. sed.	565	525
'34 PLYMOUTH 2 dr. de l. sed.	300	250
'36 PONTIAC 4 dr. trk. sed.	525	475

These Cars Now on Display on Our New Car Salesroom Floor.
100% SATISFACTION OR 100% REFUND.
Ford Motor Sales Co.
2220 S. MICHIGAN
(Lincoln Retail Division).
CALUMET 7340. OPEN EVENINGS.

AUBURN—'36 4 D" TRK SED. . . .$365 NASH SALES, INC. 236 E. 24th-street.

BUICKS '38, $795
Mod. 41 4 Dr. Trunk Sedans.
Used. Some with radio and white wall tires. IN ALL COLORS; 10 TO CHOOSE FROM.
BUICKS 1937, $550
MODEL 40, SMALL EIGHT CYL. SEDANS, WHILE THEY LAST, 8 TO CHOOSE FROM. YOUR CAR OR $50 DOWN. OPEN EVES
Mayer Motor Sales Corp.,
3535 N. ASHLAND
NEAR ADDISON-ST. WELL. 0311.

BUICK 1938 41
Touring sedan, 4 door, used, built-in trunk, white walls, radio, heater, other extras, banjo steering wheel, practically new. $895.
BUICK 1937 4 DOOR
De luxe 4 door sedan, dual equipment, clock, heater, trunk comp., etc. Special at $645.
M. & R. MOTOR SALES,
IN OUR SHOW ROOM AT
3956 GRAND-AV.
AT PULASKI-RD.

Buicks
'38-41 special sedan, used . . . $895
'37-90 beau. 7 pass. sedan . . . 895
'37-41 special sed., rad., htr. . . . 695
'36-41 special sed., rad., htr. . . . 495
'36-48 2 dr. trunk sed., special . . . 465
'35-61 tour. sed., side mts., htr. . . . 345
'30 7 pass. sed.; runs like new . . . 125
GUARANTEED LIKE NEW.
2247 S. MICHIGAN.

BUICK 1936, $395
5 pass. de luxe trunk sedan. All dual equipment. Just like brand new. Also 1936 4 dr. model 8-41 5 pass. de luxe touring sedan. Built-in trunk, radio, heater. All dual equipment. Just like brand new. Sacrifice for only $495. Open eves. Your car down, balance 12-24 months.
30 DAY DRIVING TRIAL.
3939 Washington-bl.

BUICK '38
Your chance to save $575 from orig. cost on this beautiful 5 pass. trunk sedan, black body and fenders, white wall tires, radio, heater and many extras. Take it right off the floor.
NORTHWEST AUTO CO.,
BUICK DEALER.
3807 LAWRENCE.

BUICKS
'38—Conv. cpe.; s. mts., rad.; used . . $950
'37—61 4 door Century sedan . . . 795
'37—47 4 door sedan; perfect . . . 725
'37—41 4 door trunk sedan . . . 750
All Guar. JAMES LEVY BUICK CO.
2257 S. MICHIGAN.

BUICK 1937-41, $695
4-door built-in trunk sedan; fully equip. Your car dn., bal. 12-24 mos. 90-day guar.
3940 GRAND-AV.
Corner Harding-av., 1 blk. east of Pulaski.

Buick '36 Trg. Sed., $495
Series "41" de luxe 4 dr. built-in trunk and many extras. Original gun metal finish. Small down payment. Bal. 12 to 24 months.
4647 W. MADISON-ST.

BUICK '37-48, $675.
De luxe, 2 door sedan; radio, heater, spotlite. Looks and runs like new. Auth. Chrysler-Plymouth Dealer. 2235 S. MICHIGAN.

BUICK—'36 41 4 DR. TRK. SED. RAD. $535
Buick '35 68 5 p. Victoria, rad., htr. 395
Buick '31 4 dr. sedan . . . 75
Buick '31 5 pass. Victoria . . . 75
FORD DLR. 740 DIVERSEY.

BUICKS.
1937-48 5 pass. trg. sed.; htr. . . . $685
1935-47 4 dr. sedan; heater . . . $345
EMIL DENEMARK, INC., 3860 Ogden-av.

BUICK—LATEST 1936 DE LUXE 5 PASsenger trunk sedan; all dual equipment $395; terms, trade. Always open
2810 W. MADISON.

BUICK—'36 7 PASS. SED., SIDE MTS. $650
Buick '38 41 sed., used, radio . . . $895
Buick '37 41 sed.; radio, heater . . . $695
Trade, Terms. 2441 S. Michigan.

Buick '36 61 Tour. Sed... $595
Buick Dlr., 6100 N. Western.

Buick '36 48 Sed. Radio.. $545
Buick Dlr., 6100 N. Western.

— — BUICK—'38-68 TOURING SEDAN — — 5 pass. with trunk; used; century maroon finish, radio, heater, white walls . . . $950 DE SOTO-PLYMOUTH DLR., 3520 ARCHER

BUICK—1938 SPECIAL 4 DR. TRUNK SED. Used. Radio, heater, all accessories; low mi. Like new. 6734 Paxton. Hyd. Pk. 1818.

BUICK—'32 4 DR. SED. 6 WHEELS; EXcel. mtr.; tires; low mi. $165. Ind. 3679.

BUICK—'38 CUSTOM COUPE, RADIO, HTR., dual eqpt., etc. Like new. Sacr. Ard. 3638.

BUICK—'38 4 DR. SED. USED; RADIO, heater; sac. 5324 Broadway. Sun. 6584.

BUICK—'30 SPORT COUPE. 6 CYL.; R. S. 6 w. w.; $75; $5 down. 6640 S. Western.

BUICK—1936 DE LUXE TOURING SEDAN. Like new. Must sell. Prospect 2021.

— BUICK—'37 4 DR. TRUNK SED. $675.— Franklin Weber Pontiac, 6115 N. Clark.

BUICK—'30 4 DOOR SEDAN . . . $45 DODGE DEALER. 5719 BROADWAY.

USED AUTOMOBILES FOR SALE.

September Specials
'37 La Salle tour. sed. . . . $875
'37 La Salle club coupe . . 875
'36 La Salle tour. sed. . . . 575
'35 Olds touring sedan . . 415
'34 Cadillac 20 tn. sed. . . 345
'34 Cadillac 5 p. sedan . . . 395
'36 Cad. 70 Flt. tr. sed. . . . 975
'36 Olds 6 tour. cpe . . . 535
'35 Lincoln 5 sedan . . . 495
'35 Packard sup. 5 sed. . 475
'36 Dodge 5 tour. sedan 385
'35 Stude. 5 tour. sedan . . 295
'36 Buick 81 5 tr. sed. . . . 525
GENERAL MOTORS INSTALLMENT PLAN.
Broadway Cadillac
5201 Broadway
Lon. 7000. Open Eves.

BUICK 1938 BUICK
6 TO CHOOSE FROM.
Priced Down to $775
Model 8-41 4 door 5 pass. de luxe touring sed.; built-in trunk; used; radio, heater, w. w. tires. Some equipped with automatic shift. Also '38 model 8-48 2 dr. touring sedan; built-in trunk; used; all dual equipment. Just like brand new.
BUICK 1937, $585
7 TO CHOOSE FROM.
4 door model 8-41 touring sedan; radio, heater. Also 2 door sedans and de luxe coupe. Priced down to as low as $595. Your car down, balance 12-24 months.
30 DAY DRIVING TRIAL.
3939 Washington-bl.

BUICK '38 4 DOOR
Famous "41" series, small model, 4 DOOR used de luxe tour. sedan; built-in trunk. BUICK RADIO, HEATER, DEFROSTER, electric clock, blast horns, whipcord uphol., chrome wheel rings, safety steering wheel. Positively nearly brand new, low mileage car. Orig. cost $1,280. If you want a 1938 FOUR DOOR perfect Buick $895 buys it.
BUICK 1937, $595
Special series Buick, small 8 cylinder de luxe coupe. And 1937 4 door tour. sedan. TRUNK, RADIO, HEATER, BLAST HORNS, ELEC. CLOCK, LOW MILEAGE. Barg. Op. eves.
Your car down, bal. 2 years; 90 day guar.
850 JACKSON-BL.

CADILLAC 1937
7 Pass. Imp. Tour. Sed.,
$1,845
Cadillac, 2258 S. Mich.
CALUMET 4185. OPEN EVENINGS.

Cadillac '36 Sedan, $645
Authorized NEW CAR DEALER.
Model 60 de l. 4 dr.; 6 whls., side mts., radio, heater, defroster, white wall tires. Will pass for new. Your car down, 2 years to pay.
FOHRMAN MOTORS,
3145 LAWRENCE.

CADILLAC '36 COUPE
Small model "60" opera seat coupe. Radio heater, white walls, cost $1,920. Sac. $645. Your car down, bal. 2 years; 90 day guar
850 JACKSON-BL.

— — CADILLAC '34—7 PASS. SEDAN — —
20 Day Sale Price, $395
PACKARD-CHICAGO,
24TH AND MICHIGAN. CAL. 7413.

CADILLAC 1936 60, $650.
Trunk sedan. Excellent blue finish. Tires perfect. Very good mechanically. Sacrifice for immediate sale.
L. W. Shanesy, 1624 Chicago-av., Evanston.

CADILLAC—V8 '37 FLEETWOOD 5 PASS. tour. sedan; sidemts., new w. w. tires, radio, heater; exc. cond., mech. perf., low mi.; barg.; deal direct with owner. Central 8585.

CADILLAC—'38 60 DE L. SED.; USED; rad., htr. Ply. De Soto dlr., 2457 Michigan.

CHEVROLETS 1937
NOT CABS.
NOT WRECKS.
1937. All de luxe touring sedans with radios, heaters and dual equipment. A choice of colors. See these cars and be convinced. Compare them with any you've seen for condition. Priced down to only . . . $475
Your car down, bal. 12 to 24 months.
"CERTIFIED"
4647 W. MADISON-ST.

CHEV. 1938, $545
Yes, a real 1938 coupe; used; fully equip.
CHEV. 1937, $395
5 PASS. TRUNK TOURING SEDAN. FULLY EQUIPPED AND GUARANTEED. YOUR CAR OR $50 DOWN. OPEN EVES
Mayer Motor Sales Corp.,
3535 N. ASHLAND
NEAR ADDISON-ST. WELL. 0311.

CHEV. 1937, $395
Master 6 cyl. 5 passenger trunk sedan. Also two 1937 Master de luxe 5 passenger touring sedans. Built-in radio, heater, all dual equipment. Sacrifice, $495. Open till 10 p. m. YOUR CAR DOWN. BAL. 12-24 MONTHS
4635 WASHINGTON

CHEV. '35 COUPE, $360.
Beau master de luxe model; new gun-metal finish, r. s., hot water heater, good tires. Thoroughly reconditioned and guar. SNOW BROS., FORD AND LINCOLN DLRS. 1027 SOUTH-BOULEVARD, OAK PARK.

CHEVROLETS—SALE OF 1931 4 DOOR SEdans, coaches, 5 passenger sedans, sport coupes, etc. Reconditioned and fine running. Many have new finish. Best low price transportation in town. $95 to $135. Terms. Open evenings until 10 p. m.
MID-CITY CHEV., 1147 JACKSON-BLVD.

Chev. '37 5 Pass. Sedan, $435
See this car now for best money value in Chevrolet history! Car is perfect throughout. Low mileage. O. K. Guarantee. GMAC terms. Open evenings until 10 p. m.
MID-CITY CHEV., 1147 JACKSON-BLVD.

CHEVROLET—'34 5 PASS. SEDAN . . . $195 Another beautiful Evanston car at a bargain price. Be sure and see this car today. DODGE DLR., 1019 DAVIS-ST., EVANSTON. EVANSTON CARS ARE BETTER CARS.

Chev. '37 Trunk Sedan, $465.
Positively North Shore's Cleanest Car. 20 other '37 Chevs. Lowest prices in city. CHEV. DLR. 1111 Chicago-av. in Evanston.

CHEV. '36 SEDAN, $335.
Full 5 pass.; mohair uphol.; like new.
2345 S. MICHIGAN.

Chev. '36 Trk. Sedan, $295.
Burke Plym, 65th-S. West'n.

CHEVROLET—1933 DE LUXE SED. PERF. cond.; must sacrif. for balance due Finance Co., $175. Call Independence 6666.

CHEV.—'31 ROADSTER, R. S. NEWLY paint. Very snappy. $35 dn. About $18 mo. Stanley Gar., 2840 Broadway, nr. Diversey.

CHEV. — 1937 5 PASS. TRUNK SEDAN; fully cond. $395; terms, trade. Always open
2810 W. MADISON.

CHEV.—'35 DE LUXE 4 DR. SEDAN . . $295 Knee action, turret top, new paint. CHEV. DLR., 1050 Chicago-av. in Evanston.

CHEVROLET '37 4 DR. SED.; HTR. RAD. $575; must see to appreciate. Alb. 6914.

CHEV.—'32 SEDAN, S. MTS . . . $125 KAILER-YOUNGQUIST. 5043 Broadway.

CHEV.—'35 SEDAN; VERY CLEAN; FULLY equip.; special today. $225. 6811 S. Halsted.

CHEV. '32 DE LUXE MASTER 4 DR. 6 w. w. sedan. $110. 6640 S. Western.

CHEV. — LATE 1934 SPORT COUPE. DE luxe; rumble seat; $195. 1647 S. Crawford.

CHEV.—'36 DE L. TRUNK SEDAN. $380. CHEV. DLR., 1212 Chicago-av. in Evanston.

CORDS—ALL MODELS. LARGEST SELECtion in city. BRAUD. 6647 S. Western.

CHRYSLER 1938 SEDANS.
Official car; 4 door tour.; radios, heaters. BIG DISCOUNT. 4148 MILWAUKEE.

CHRYSLER, 1937, IMPERIAL TOURING sedan demonstrator; heater, radio, overdrive. $645. UNION STATION MOTORS INC., 310 S. Canal.

CHRYSLER—'37 IMPERIAL 4 DOOR SEdan. Heater, blue finish. This car will be sold at a very low price. Mr. Brennan. 30 W. Lake. Ran. 7171.

USED AUTOMOBILES FOR SALE.

WALTON FINANCE CORP.
Chicago's Auto Dept. Store.
5 Floors of Bargains
487 Cars to Choose From.
This Week's Specials.
'38 Olds. de l. 4 dr. trk sedan, used . . . $745
'37 Buick 5 pass. trk. sed., rad., htr. . . . 595
'37 Packard 120 de l. 5 pass. sed., htr. 585
'37 Lafayette de l. 4 dr. trk. sedan . . . 475
'37 Chev. 5 pass. trunk sedan, extras . . 445
'37 Ford 85 de l. 4 dr. sedan, trunk . . 435
'36 Terraplane cust. de l. 4 dr. T sed. 365
'36 Buick 41 4 dr. trunk sedan, rad . . . 495
'36 Olds 4 dr. de l. sedan, 6 cyl . . . 445
'36 Packard 4 dr. trk. sed., rad., htr. . 485
'36 La Salle de l. 4 dr. trunk sedan . . . 485
'36 De Soto de l. 4 dr. trunk sedan . . . 365
'35 Olds. de l. 5 pass. trk. sedan . . . 295
Make Your Own Terms
We have the largest selection in Chicago, from Fords to Lincolns, ranging in price from $15 to $1,500. If you are looking for a car we have it. Price and terms to suit.
2229 S. Michigan-av.

CHRYS. 1937, $495
Popular ROYAL 6 cyl. de luxe touring sedan. Built-in trunk. OVERDRIVE, heater, defroster, whipcord upholstery, gunmetal finish. Cost $1,130. Driving trial. Open eves. Your car down, bal. 2 years; 90 day guar.
850 JACKSON-BL.

CHRYSLER—ROYAL 6 TOURING SEDAN 1937 with radio and wealth of extras. Absolutely in new car condition today. This is really an extraordinary buy at $595. See it personally! STUDEBAKER BRANCH, 1836 RIDGE, EVANSTON.

CHRYSLER—'37 TRUNK SEDAN DRIVEN so little, it is a new car to most people; radio, heater etc. Northwest Auto Co. 3807 Lawrence-avenue.

CHRYSLER, 1937, ROYAL RUMBLE SEAT coupe; heater, clean, $475. Union Station Motor, Inc., 310 S. Canal.

DE SOTO—COUPE; 1937 WITH OVERdrive, and extras galore. Interior is immaculate and the finish has not a mar on it. Motor is smooth and powerful. An outstanding value at $525. See it personally! STUDEBAKER BRANCH, 1836 RIDGE, EVANSTON.

DE SOTO—1937 4 DR. TRUNK SEDAN Only $465. TOM HARRIGAN, 440 MADISON-ST. OAK PARK

DE SOTO—1938 4 DR. DE LUXE TRUNK sedan; heater; official's car . . . $895 SUNNYSIDE AUTO 4511 LINCOLN-AV

DE SOTO—'36 4 DR. TRK. SEDAN . . . $345 3210 JACKSON-BLVD., COR. KEDZIE-AV

DE SOTO—'38 2 DR. TOUR. SED., USED. Radio, heater, like new. Sac. Mer. 3355.

DE SOTO—'31 COUPE, RUMBLE SEAT. Perf. cond. Reasonable. Palisades 9726.

DODGE 1937, $485
5 pass. de luxe trunk sedan, all dual equipment; also 1937 4 dr. 5 pass. de luxe touring sedan; built-in trunk, all dual equipment, built-in heater and radio, sacrifice for only $545. Your car down, balance 12-24 months.
30 DAY DRIVING TRIAL.
3939 Washington-bl.

DODGE '37, $495
Coupe; 4 door trunk sedan, white wall tires, heater, many extras; bargain.
FOHRMAN MOTORS,
De Soto-Plymouth Dlrs.,
3145 LAWRENCE

DODGE '37 CPE., $495
De luxe 6 cylinder coupe, this model has extra large rear luggage compartment, metallic blue finish, dual accessories, fine tires, used little, driving trial. Open evenings. Your car down, bal. 2 years; 90 day guar.
850 JACKSON-BL.

DODGE 1937 SEDAN, $595.
Heater, radio, clock, white wall tires.
LOGAN SQUARE BUICK CO.
2468 MILWAUKEE, AT SACRAMENTO.

DODGE—LATEST '36 DE LUXE 4 DOOR touring sedan; built-in trunk, heater, etc.; like new thruout. Only $445. Guaranteed DODGE-BENDER-RIEGER, INC.—PLYMTH
933 WASHINGTON-BLVD.

Dodge '37 4 Dr. Touring.
sedan. Dual equip., mohair uphols. Heater, defroster. Today only, $595. 4201 Milwaukee.

— — — — DODGE—1936, $385 — — — —
Beaut. black 4 dr. sedan, tires almost new, clean inside and out. See this one. PACKARD DEALER. 6101 N. WESTERN.

DODGE—LATE 1935 DE LUXE 4 DOOR SEdan; trunk, radio, heater etc.; $95 down, balance to suit. 1647 S. Crawford-avenue.

DODGE—'35 4 DR. TRK. SED.; RADIO, htr. Except. cln., $50 dn. About $24 mo. Stanley Gar., 2840 Broadway, nr. Diversey.

DODGE—1938 SEDAN. EXECUTIVE'S CAR. BIG DISCOUNT AT KROLL'S. 7130 S. HALSTED.

DODGE—'38 4 DR. SEDAN. USED; RAD. htr.; $695; priv. Austin 5000. Mr. Muller.

DODGE—'33 COUPE; RUNS PERF . . . $210 Southwest Chev., 9220 S. Ashlnd. Ced. 3500

DODGE—'36 CUSTOM SED., TRUNK, ETC. Like new. Sacrifice $400. Ard. 3638.

DODGE—'34 2 DOOR SEDAN . . . $275 M. J. LANAHAN, INC., 2522 S. Michigan

DODGE—'35 5 P. SEDAN. RECOND. MOTOR, $245. Terms. 3950 N. Claremont. Irv. 9060.

DUESENBERG CONVERT.
COUPE ROADSTER,
$870.
The most gorgeous exclusive 4 pass. Six chrome wheels, spotlights, foglight, radio, etc. Present model G; as clean as brand new. $870 takes $12,000 original cost car. The biggest buy in Chicago. FELZ, 1132 DIVERSEY-BLVD.

FORD '37 SEDAN, $375.
Full 5 pass.; black finish; like new.
2345 S. MICHIGAN.

FORD—1937 SEDAN, MODEL 60; FULLY equip. $325; terms, trade. Always open.
2810 W. MADISON.

FORD— WANT A FORD? C. ZEPP, 2950 LAWRENCE. JUNIPER 8310.

FORD—'35 DE LUXE 2 DOOR SEDAN, $250. Very good condition. Fine heater. Private owner. No longer needs second car. Call Northbrook 294.

FORD—SEDAN, 1935 TUDOR, EXCEEDINGly good condition all around; motor runs like clock work; outstanding value at $225 STUDEBAKER BRANCH, 3822 LAWRENCE.

Ford '37 Trunk Sed., $375.
Built-in radio. Excellent condition. Priced for quick sale. 4201 Milwaukee-avenue.

FORD—1937; WILL SACRIFICE; NEW APpearance, must sell today. Cash only. M Copeland, Hotel Majestic, 29 W. Quincy.

FORD—1933 COACH SPECIAL . . . $89 License free; $4 down, $1.45 weekly. DODGE DEALER, 2515 OR 1930 Milwaukee.

— — FORD—1936 2 DOOR SEDAN — — $265. RUBY CHEV. 7158 STONY ISL.

FORD—1937 MODEL 60 TUDOR SEDAN. Absolutely immaculate thruout. R. & G. Guarantee. Mr. Maley, 30 W. Lake. Ran. 7171.

FORD—'36 DE LUXE CABRIOLET, RADIO, gas heater, new top. See Mr. Forrest, 30 W. Lake. Ran. 7171.

FORD—1937 85 TUDOR; RADIO, HEATER, rear compartment; like new . . . $395 DE SOTO-PLYMOUTH DLR., 2 E. Garfield-bl.

FORD—'35 FORDOR; $20 DOWN, $15 MO. Ford '32 de l. fordor, $10 down, $8 mo. McCarron Ford. Open eves. 1132 N. Damen

FORD—'38 USED 8 CYL. DE LUXE COUPE Compl. equip.; rad., htr., spotlight; practically new. A real buy. Har. 1229.

FORD—'35 CONV. SEDAN, NEW TOP, FINished in Zephyr Garnet; w. w. tires, htr. A beauty. Ben T. Wright, 1101 N. Clark.

FORD—1936 CONV. COUPE. PINES TRIM. Fog lites, w. w. tires, tip top cond. A beauty. Ben. T. Wright, 1101 N. Clark.

FORD—1937 CONV. SEDAN; TRUNK, every detail 100%. Wright, 1101 N. Clark.

FORD—1936 SEDAN; A-1 CONDITION; private owner. 2543 Moffatt-st.

FORD—'36 SED. $295. FULL PRICE; $5 dn. Lic. free. City auto. 1718 S. State.

FORD—1935 FORDOR, $215. RADIO. PRIvate party. 5658 Elston-av. Pen. 9654.

FORD—'30 COUPE . . . $65 Southwest Chev., 9220 S. Ashlnd. Ced. 3500.

FORD—'37 SED. LIKE NEW ONLY $335 See this bargain. 1016 N. Ashland-avenue.

FORD—'37 V-8 TUDOR SEDAN; EXCELlent condition, $360. 3116 N. Kilpatrick.

— — — FORD—1937 COUPE, $325. — — — Franklin Weber Pontiac, 6115 N. Clark.

FORD—'35 FORDOR DE LUXE . . . $255 RANGECROFT-FLOTO, 4922 Broadway.

FORD—'37 DE LUXE 4 DR. TOUR. SEDAN. Rad., htr. Ford Dlr., 30 W. Lake. Ran. 7171.

FORD—'37 85 FORDOR SEDAN. EXCEPtionally clean. $395. Lincoln 4430.

FORD—'33 DE LUXE COUPE, BLACK, very clean. $125. Lincoln 4430.

FORD '37 TUDOR MODEL 85, TRUNK A1 cond.; $375. F. Insalata, 4730 Drexel.

FORD—'36 COACH, LOW MILEAGE, GD. cond., htr., fan.; pri. pty. $365. Ind. 1765

FORD—COUPE, '34; GOOD COND., $100 takes it today. 4607 N. Kedzie. Jun. 6631.

FORD—1937 5 PASS. SEDAN; BRAND NEW cond.; $345. Columbia Gar., 3333 Madison.

USED AUTOMOBILES FOR SALE.

LITSINGER'S
100% SATISFACTION—100% REFUND.
1937 Dodge coupe. Sale price . . . $555
1937 Ford sedan. Sale price . . . 375
1936 Ford sedans. Sale price . . . 275
1937 Linc. Zeph. 4 dr. sedan, rad, htr. . 745
1936 Lincoln Zephyr 2 door sedan . . . 565
1936 Linc. Zephyr 4 dr. sedan, rad., htr. 595
1935 Olds. 4 door tour. sedan, radio . . . 345
1934 Olds. 4 door sedan. Sale price . . . 235
1933 Olds. 6 cyl. 4 door sedan . . . 195
1936 Terr. 4 door de luxe tour. sedan . . 365
1933 Plymouth convertible coupe . . . 195
1932 to 1935 coupes and sedans, all makes, all at reduced prices.
TRUCKS—Dumps, tractors, stakes, pickups, panels, and sedan deliveries. Must be sold this month. Make us an offer.
925 W. Jackson Hay. 6565
827 W. 35th-st. Yar. 5227
AUTHORIZED FORD L. Z. DEALER. ALWAYS OPEN.

— — — — WHOLESALE PRICES — — — —
'31 Buick sed. . . $65 '32 De Soto sed. . $85
'31 Graham sed. . . 55 '33 Ford sed. . . 75
'30 Nash sed. . . 50 '31 Nash coupe . . 65
'30 Stude. sed. . . 60 '32 Essex coach . . 95
'31 Hudson sed. . . 75 '31 Willys rdst. . . 95
133 MADISON-STREET. OAK PARK

— FORDS—ALL YEARS—ALL MODELS —
MUST GO!
REGARDLESS OF COST.
178 TO CHOOSE FROM AT
Lawder Bros.
ESTABLISHED 1890.
ALL OTHER MAKES.
CLOSEOUT PRICES.
IF YOU DON'T KNOW USED CARS KNOW YOUR DEALER.
6900 VINCENNES-AV. Open eves. till 10. 1 block west of State-street. Open Sunday.

FORDS—
1937 TUDORS
$95 Down Payment $95
$19.90 Per Month.
J. P. Lynch Motor Sales
AUTH FORD-LINCOLN-ZEPHYR DLR.
1520 N. Halsted-st.
AT NORTH-AV. ALWAYS OPEN.

FORD 1937, $395
5-pass. de luxe trunk sedan; fully equip. Your car dn., bal. 12-24 mos. 90-day guar.
3940 GRAND-AV.
Corner Harding-av., 1 blk. east of Pulaski.

Ford '36 Conv. Sedan.
Black Top—Airliner Gray Finish. Most beautiful convertible sedan you have ever seen. Open till 10 p. m. DODGE DLR., 1019 DAVIS-ST., EVANSTON. EVANSTON CARS ARE BETTER CARS.

Ford '37 Coupe, $389.
Another beautiful Evanston car at a bargain price. Be sure and see this car today. DODGE DLR., 1019 DAVIS-ST., EVANSTON. EVANSTON CARS ARE BETTER CARS.

FORD—FORDOR SEDAN, '34 . . . $185
Ford—Phaeton; nice '34 . . . 175
Ford—Coupe; fine '33 . . . 145
Ford—Conv Coupe; fine '36 . . . ???
All in fine shape.
Wright Motors, 1822 Ridge-av., Evanston.

Graham '37 Sedan, $445
Supercharged 6 cylinder, built-in trunk, all dual equipment, mech. condition and finish just like new.
2317 S. MICHIGAN

GRAHAM—'29 LITTLE 6 SEDAN; FINE motor and tires; hydraulic brakes; $45 McMANUS CHEV., 6640 S. WESTERN.

GRAHAM—'36 5 PASS. SEDAN . . . $295 Trunk, heater, 6 cyl. Real bargain. DE SOTO-PLYMOUTH DLR., 3520 ARCHER

HUDSON '36, $395
De luxe 4 door touring sedan; built-in TRUNK, HUDSON RADIO, AND HEATER, electric gear shift, safety steering wheel, long wheelbase, plenty of leg room, black finish. Orig. cost $1,320. Your car down or $100 handles, balance 2 years, 90 day guarantee.
850 JACKSON-BL.

HUDSON '36 CONV. COUPE.
Ivory finish, black top, w. w. tires, rad., htr. Cost $1,780. Now $485. Open Sunday. CHEVROLET, Michigan at 24th-st.

Hup. '37 2 Dr. Trunk, $465.
Sedan, with very low mileage. 3838 N. WESTERN. KEY. 2929

LAFAYETTES, NASH.
'38s, '37s officials' cars barely used. Bargain. Only 5 left. Fashion Auto Sales, Auth. Nash Dealer, 740 E. 51st, at Cottage Grove.

LA SALLE '37, $695
OPERA SEAT COUPE
with radio, heater, beaut. car. YOUR CAR OR $100 DOWN. OPEN EVES.
Mayer Motor Sales Corp.,
3535 N. ASHLAND
NEAR ADDISON-ST. WELL. 0311.

LA SALLE '37, $795
V8 4 dr. 5 pass. de luxe touring sedan. Built-in trunk. All dual equipment. Radio, heater. Original cost $1,740. This car positively like brand new. Sacrifice, $795. Your car down, balance 12-24 months.
30 DAY DRIVING TRIAL.
3939 Washington-bl.

LA SALLE '37, $775
4 door de luxe touring sedan, built-in trunk, heater, white wall tires, clock, other extras; beautiful upholstery; practically new
M. & R. MOTOR SALES,
IN OUR SHOW ROOM AT
3956 GRAND-AV.
AT PULASKI-RD.

La Salle '35 Trk., $445
4 door sedan, de luxe, radio, heater and dual equipment, built-in trunk, etc. Small down payment. Bal. 12 to 24 months.
"CERTIFIED,"
4647 W. MADISON-ST.

LA SALLE OPERA COUPE.
Latest 1938, used little; 5 pass. de luxe; dual equip.; practically new. Sacrifice at $945. Your car down, 12-24 mos. to pay M. & R. MOTOR SALES IN OUR SHOWROOM AT 3956 GRAND-AV. AT PULASKI-RD.

LA SALLE—'37 4 DOOR TOUR. SEDAN; radio and heater. Just like new . . . $785 2247 S. MICHIGAN-AV.

LA SALLE — 1938, TOWN SED.; USED; htr., Ply.-De Soto dealer, 2457 Michigan.

Lincoln-Zephyr, $495.
4 dr. de luxe, latest 1936 sedan, jet black finish, white wall tires, radio, heater, built-in trk., luxurious upholstery; practically new.
M. & R. MOTOR SALES,
IN OUR SHOW ROOM AT
3956 GRAND-AV.
AT PULASKI-RD.

LINC.-ZEPH., $545
De luxe 4 door sedan, rich blue finish, like new, whipcord upholstery, built-in LINCOLN RADIO, blast horns, clocks, fine U. S. Royal tires; lowest mileage '36 in town. Cost $1,520. Sacrifice $545; driving trial. Open evenings. Your car down, bal. 2 years; 90 day guar.
850 JACKSON-BL.

LINCOLN-ZEPHYRS '37
Coupe, radio, heater, whiteside tires, $775. 4 door sedan, radio, heater, w. s. tires, $795.
RAY TENNES MOTOR CO.,
Ford-Lincoln-Zephyr Dealer.
2451 N. SACRAMENTO AT MILWAUKEE.

Lincoln-Zephyr '37, $695
De luxe 4 door sedan. Radio, heater, mechanically perfect. Really exceptional buy.
ARROW MOTORS,
6445 S. WESTERN-AV.

LINCOLN-ZEPHYR — SEDAN; '36. LOOKS like new. Many extras . . . $565 Wright Motors, 1822 Ridge-av., Evanston

LINC.-ZEPH.—'37 4 DR. DE L. SED . . . $775 Linc.-Zeph. '36 4 dr. de l. sedan . . . 575 ZEPHYR DLR. 6035 BROADWAY.

— LINCOLN ZEPHYR 1937 COUPE, $695 — White wall tires, radio, heater. 7557 STONY ISLAND. Butterfield 1285.

NASH 1936, $395
4 dr. de luxe tour. sed., built-in trunk, radio, heater. Cruising gear, clock, dual eqpt.
M. & R. MOTOR SALES,
IN OUR SHOW ROOM AT
3956 GRAND-AV.
AT PULASKI-RD.

NASH—1934 LIGHT 6 4 DOOR SEDAN. Very clean. Sac. $195. 2500 Washington.

NASH—1933 4 DOOR SED. VERY CLEAN. Lincoln 4430.

USED AUTOMOBILES FOR SALE.

2020 So. "On Michigan"
'38 Pontiac 8 sed., used . . . $845
'37 Packard 6 tour. sed. . . . 625
'37 Buick century 4 dr. sed. . . . 825
'37 Chrysler Royal 4 dr. tour. sed. . . . 495
'36 LaFayette sed. . . . 395
'35 Dodge 5 pass. sed. . . . 295
'35 Chevrolet town sed. . . . 325
'36 Pontiac 6 4 dr. sed. . . . 395
'33 Buick 4 dr. sed. . . . 245
'36 Packard 120 4 dr. sed. . . . 533
'36 Plymouth 4 dr. tour. sed. . . . 395
'34 Plymouth de l. 4 dr. sed. . . . 235
'38 Chevrolet town sedan, used . . . 699
'37 Ford 4 dr. sedan . . . 399
'38 Chrysler sedan, used . . . 799
'38 La Salle 4 dr. sed., used . . . 999
'37 Olds. 6 4 dr. sed. . . . 633
100s More. Liberal Terms.

NOTHING DOWN
If you have a job, and we really mean it; free city and state license; no finance charge, small int. only. Sell for bal. of mortgage; terms to suit. Cash, trade. 211 recond. and reposs. cars; '31s to '37s. Almost every make; sedans, coupes, convertibles. 2209 S. Michigan. Open eves. and Sun. DAVIES FINANCE CORP.

'29 CHEV. CH. . . $19 '30 BUICK SED. $49
'29 Ford r.s. c. $29 '31 Chev. cv. sed. $49
'30 Olds. sed. . . . $29 '30 Stude. sed. . . $49
'31 De Soto sed. . $49 '32 Ford cv. cpe. . $69
Newberry, 1025 N. Clark.

Nash '37 Trunk Sedan . . . $595
Buick Dlr., 6100 N. Western.

NASH—'34 SEDAN, BEAUTIFUL MIAMI grey body and fenders, heater and many extras; $245. 3939 N. Cicero.

NASH—'32 SED. AMBASSADOR; S. MTS.; exc. cond.; $95; $5 down. 6640 S. Western.

Olds 1936 Touring Sedan
Repossessed Special
5 pass. trunk model. Dual equipment. Original finish, etc. Will sell for balance due; liberal terms and tr.
BENCO LOAN,
4635 WASHINGTON

OLDS 1936, $395
6 cyl. 5 pass. de luxe touring sedan. Built-in trunk, all dual equipment, whipcord upholstery, beautiful black. Sacrifice for only $395. Always open. Your car down, balance 12-24 months.
30 DAY DRIVING TRIAL.
3939 Washington-bl.

OLDS '37, $595
De luxe trunk sedan; radio, heater.
OLDSMOBILE DEALER,
661 N. LA SALLE

OLDS 1937, $495
Sedans and coupes; down to only $495. Your car dn., bal. 12-24 mos. 90-day guar.
3940 GRAND-AV.
Corner Harding-av., 1 blk. east of Pulaski.

OLDS.—'37 8 CYL. DE LUXE trunk 4 door sed. Hardly run. ½ cost. Also '36 sport coupe. $395. FELZ — 1132 DIVERSEY-BLVD.

OLDS '37 SEDAN, $595.
Also '36 6 cyl. 4 door and 2 door sedans and 8 cyl. sedans as low as $395. CHEVROLET, Michigan at 24th-st.

OLDS—'33-8 4 DR. TRUNK SEDAN . . . $295
Olds '35 6 4 dr. trunk sedan . . . 395
Olds. '37 8 4 dr. trk. sedan, radio, htr. 695
ZEPHYR DEALER. 740 DIVERSEY.

Olds '36 Trk. Sed. Radio. $495
Buick Dlr., 6100 N. Western.

OLDSMOBILE—'36 SEDAN; $445; TRULY a beauty. Must be seen to appreciate. COOK COUNTY FINANCE, 1340 W. 63D.

OLD—'31 COACH; 6 CYL.; 6 W. W.; LOOKS nice; $85; $5 down. 6640 S. Western.

OLDS—'33 TRUNK SEDN.; A1 COND., $195 CHEV. DLR., 1212 Chicago-av. in Evanston

OLDS '35 2 DR. SEDAN—GD. CONDITION. $325. E. Stasiof, 7855 Avalon after 6:30.

PACKARD SALE
10 DAYS ONLY.
1935 TO 1937 MODELS.
REDUCTIONS OF $75 TO $250.
Popular 6s, 120s, Std. 8s.
1938 used models at savings up to $325 from original cost.
Finest selection of reconditioned cars in city.
LIBERAL TRADE, TERMS.
Hill Motor Sales Co.
Largest Packard dealer in Illinois.
640 Madison-st., Oak Park.

Packard 1936 Sed., $485
Model 120 de luxe 5 pass. 4 door sedan; radio, heater, built-in trunk; beau. black finish. Your car down, 2 years to pay.
INDEPENDENT MOTOR FINANCE.
Corner Lot, 2700 Madison.

PACKARD '38 SUPER EIGHT
OFFICIAL'S CAR—VERY LOW MILEAGE. 6 wheel trunk sedan, radio, heater, defroster. Spec. tires. List $3,550; priced now at $2,250. Be sure to see this car at TED BARTNICK—PACKARD, 5245 CERMAK, CICERO. LAWN. 5300.

Packard '37-6 Sed., $575.
Trunk compartment; golden beige finish; beau. Evanston car. Don't miss this bargain. DODGE DLR., 1019 DAVIS-ST., EVANSTON. EVANSTON CARS ARE BETTER CARS.

PACKARD '38 SED., $795.
4 dr. de l. used; trunk, radio, htr.; orig. cost $1,400. Also '37-120 4 dr. tour. sed., $595. CHEVROLET, Michigan at 24th-st.

Packard '37 115 Sedan, $645.
Club model, radio, heater, $100 down. Auth. Chrysler-Plymouth Dealer. 2235 S. MICHIGAN.

PACKARD—'38 DE LUXE 6 TOUR. SEDAN. Used. Radio equipped. Car has been damaged. Will sell as is to highest bidder. CAR SERVICE, INC. CALUMET 4620.

PACKARD—'37-120 CONV. CPE . . . $795 Equip. with white wall tires, radio, heater. Nicest looking car in Chicago. 2247 S. MICHIGAN-AV.

PACKARD—'37 SMALL 6 TRUNK SEDAN. Radio, htr., white walls, looks new. $625. CHEV. DLR., 1111 Chicago-av. in Evanston

PACKARD—'36 120 4 DR. TRUNK SEDAN; heater; mech. perf.; finish spotless, $550. PACKARD DEALER. 6101 N. WESTERN.

PACKARD—'36 120 4 DR. TRK. SED., $485. GERWIG BUICK. 8443 S. ASHLAND.

Plymouth '37, $395
JUST RECEIVED
3 CARLOADS
4 DOOR TRUNK SEDANS.
Fully equipped; in various colors. YOUR CAR OR $50 DOWN. OPEN EVES.
Mayer Motor Sales Corp.,
3535 N. ASHLAND
NEAR ADDISON-ST. WELL. 0311.

PLYM. 1936, $295
5 pass. de luxe trunk sedan. Beau. dark green. Also 1936 4 dr. 5 pass. de luxe tour. sedan. Blt.-in trunk, all dual equip. Like brand new. Sac. $395. Your car down, balance 12-24 months.
30 DAY DRIVING TRIAL.
3939 Washington-bl.

PLYM. 1937, $395
Five pass. de luxe sedan. Built-in trunk, radio, and heater. Finished in black. Perfect in every detail. Terms to suit you.
4 TO SELECT FROM.
4635 WASHINGTON

PLYMOUTH—'37 2 DOOR SEDAN. TRUNK, htr., complete acces. Perfect orig. finish and spotless interior give proof of careful handling and low mileage. Repriced for Sept. clearance at $445. Also '36 Plymouth 4 dr. equally clean, $365. '36 2 dr., $345; 23 other Plym. in most models, honestly conditioned and likewise reduced. CLARK-MAPLE CHEV., 1038 N. CLARK.

PLYMOUTH—SEDAN, 1935 4 DR. ABSOlutely 100% throughout; many extras; special at $325. STUDEBAKER BRANCH, 3822 LAWRENCE.

Plymouth 1937 Sedan, $395.
Radio, htr., luggage comp.; looks new. CHEV. DLR., 1111 Chicago-av. in Evanston

— 1938 PLYMOUTHS AND DE SOTOS — De luxe sedans, officials' cars. Save $150 to $250 from orig. price. NEWBERRY MOTORS. 1025 N. CLARK.

PLYMOUTH—'35 2 DOOR SEDAN . . . $225
Plymouth '37 4 door sedan . . . $450
DODGE DEALER. 5719 BROADWAY.

PLYMOUTH—1937 DE LUXE COUPE. LIKE new. Must sacrifice. Pri. party. $465. S. Benson, 1333 S. Cicero-av. Law. 1446.

PLYMOUTH—'36 COACH. RADIO, HTR., builtin trunk. Priv. pty. Ph. Bru. 3467.

PLYM.—'33, P. D. COUPE, CLEAN . . . $195 Southwest Chev., 9220 S. Ashlnd. Ced. 3500.

PLYMOUTH — '30 4 DR. SEDAN; VERY clean; private owner. 513 S. Francisco.

PLYMOUTH—'38 4 DR. TOUR. SED.; USED very little. 4140 Irving P.-blvd. Ave. 1900.

PLY.—SED.; 2 DR. '36. A FINE ONE . . $360 Wright Motors, 1822 Ridge-av., Evanston.

USED AUTOMOBILES FOR SALE.

F-E-L-Z
Recommends
1938 Cadillac. Special sedan. Used.
1938 Cadillac 65 sport sedan. Used.
1938 Chevrolet tour. sedan. Used.
1938 Dodge sport coupe. Used.
1938 Dodge tour. sedan. Used.
1937 Cord trunk sedan.
1937 La Salle convertible sedan.
1937 La Salle sport sedan.
1937 Olds 8 trunk sedan.
EACH CAR AN EXCEPTIONAL BARGAIN, FULLY WARRANTED AND BACKED BY OUR ESTABLISHED 20 YR. REPUTATION.
F-E-L-Z, 907-1132 DIVERSEY-BLVD.
FAMOUS 20 YEARS FOR THE BEST DEALS AND BEST TRADES.

BROADWAY BUICK
'36 BUICK 41 4 dr. trunk sedan . . . $545
'37 DE SOTO Custom 4 dr. trunk sedan 525
'36 DODGE de luxe 4 dr. trunk sedan . . 425
'36 OLDS. 8 5 pass. trunk sedan . . . 475
'36 BUICK 81 4 dr. trunk sedan . . . 565
'37 PLYMOUTH de luxe 4 dr. trk. sed. . 495
'34 TERRAPLANE 5 pass. sedan . . . 195
'35 BUICK 41 4 dr. trunk sedan . . . 375
5701 BROADWAY

PLYMOUTH—LATE '36 DE LUXE BUSIness coupe; large, roomy space in rear; given exc. care; $395. Priv. party. Lon. 3808.

PONTIAC '37, $495
1937 de luxe 6 cylinder sedan, extras. And 4 DOOR BLT.-IN TRUNK SEDAN; RADIO, HEATER, ELEC. CLOCK, BLAST HORNS. Few miles. Cost $1,210 new. Sac. Op. eves. Your car down, bal. 2 years; 90 day guar.
850 JACKSON-BL.

PONTIAC 1938 SEDANS.
4 door trunk; official's car; discount.
1938 PONTIAC COUPE, SPORT, 5 P. . Used
1937 PONTIAC TRUNK SEDAN . . . $645
1937 PONTIAC COUPE SPORT, 5 P. . . . 595
1936 PONTIAC SEDAN, TRUNK . . . 445
1935 PONTIAC SEDAN, TRUNK . . . 345
1933 PONTIAC SEDAN, HEATER . . . 195
FITZPATRICK'S. 7727 S. ASHLAND.

PONTIAC 1937, $495
Sedans and coupes; down to only $495. Your car dn., bal. 12-24 mos. 90-day guar.
3940 GRAND-AV.
Corner Harding-av., 1 blk. east of Pulaski.

Pontiac '36 Conv. Cpe., $465.
Radio, equipt., golden beige finish; beautiful Evanston car. Don't miss this bargain. DODGE DLR., 1019 DAVIS-ST., EVANSTON. EVANSTON CARS ARE BETTER CARS.

PONTIAC—1938 DE L. TRUNK SEDANS OFFICIAL'S CARS UP TO $300 OFF LIST
GROSSINGER PONTIAC.
2658 LAWRENCE. LONGBEACH 7883.

PONTIAC 1935, $385.
De luxe 4 door sedan, very clean. A1 mechanical condition. Excellent tires. PONTIAC DLR. 6035 COTTAGE GROVE.

PONTIAC—'36 6 COUPE . . . $125 down. De luxe equipment, rare value. McFARLAND-KEENAN, 7647 S. Halsted.

PONTIAC—'35 COACH; GOOD COND. $350 cash or terms. Private. Edg. 6783.

PONTIAC—1936 SEDAN. RADIO . . . $445 7320 STONY ISLAND. MID. 6408.

PONTIAC—'30 COACH; GOOD MOTOR AND tires; $65. $5 down. 6640 S. Western.

ROCKNE STUDEBAKER — COUPE, 1932. Priv. party. $60. Hyde Pk. 9109 aft. 6 p.m.

STUDEBAKERS—1935 DICTATOR 6 REGAL sedan with side mounts, extras galore; splendid condition; priced way down to lowest stock. ALSO 1935 STUDEBAKER COMMANDER CRUISING SEDAN with radio, heater, etc.; will pass the most exacting inspection. Drastically reduced in price for quick sale. STUDEBAKER BRANCH, 7730 STONY ISLAND.

STUDE. '36 SEDAN, $325
6 wheels, side mnts., trunk, radio, heater, etc. Car is like brand new. YOUR CAR DOWN, 2 YEARS TO PAY.
INDEPENDENT MOTOR FINANCE.
Corner Lot, 2700 Madison.

STUDE.—1937 "6" 2 DR. SEDAN; DE L. equip., radio, etc.; very clean . . . $620 MAY MOTORS. 7417 S. HALSTED.

STUDE.—'35 DICT. "6" 4 DR. TRK. SED.; radio, etc. Barg. $295. 6811 S. Halsted.

— TERRAPLANE—'35 TOURING SEDAN — Very clean. Side mounts.
20 Day Sale Price, $295
PACKARD-CHICAGO,
24TH AND MICHIGAN. CAL. 7413.

— TERRAPLANE—1933 4 DOOR SEDAN — $95. RUBY CHEV. 7158 STONY ISL.

WILLYS 1937, $345
4 door 5 pass. de luxe touring sedan. Built-in trunk, all dual equipment, high grade cord upholstery, heater; just like brand new. Sac. only $345. Your car down, balance 12-24 months.
30 DAY DRIVING TRIAL.
3939 Washington-bl.

AUTOMOBILE LOANS.

CASH
IN 10 MINUTES
ON YOUR AUTO OR TRUCK
20 MONTHS TO PAY.
DEAL DIRECT WITH OWNERS.
PRIVATE CONSULTATION ROOMS.
WINTER-HIRSCH
20 YEARS IN SAME LOCATION.
1842 S. MICHIGAN
Calumet 4290.
4 MADISON-ST., OAK PARK
Village 6996. Austin 1243.
UNDER STATE SUPERVISION.
PLENTY OF FREE PARKING SPACE.

DO YOU OWE
on Your Automobile?
WE CAN
...Pay Your Present Balance.
...Give You More Cash.
...Reduce Your Payments.
AVERAGE COST PER MONTH, $1.25 FOR $100 LOAN FOR 12 MONTHS.
FRIENDLY CONFIDENTIAL SERVICE SINCE 1919.
Inland Investment Plan
Chicago. 224 S. Michigan. Wab. 2934.
Oak Park. 747 Madison. Euclid 6844.
Representative will call at your request.

AUTOMOBILES WANTED.

CASH FOR YOUR CAR
We pay off your notes and mortgages, give you cash or another car for you equity.
Col. 7180 4647 Madison

WE GUARANTEE TO PAY THE FOLLOWing prices for your car:
Chev., Plym., Dodge— '33-'34 . . . $125-$225 '35-'36 . . . $225-$375
Pontiac, Olds, etc.— '33-'34 . . . $100-$250 '35-'36 . . . $250-$375
Highest Prices for Fords, etc.
6144 S. KEDZIE. GROVEHILL 1180.

HIGHEST CASH PRICES PAID FOR CARS— Bring car and title. Take home cash. ALSO 7 PASSENGERS.
2246 S. MICHIGAN.
OPEN EVENINGS TILL 10. CAL. 4437.

—YOUR CAR IS WORTH REAL MONEY— Sell it today. No delay. Spot cash.
2810 W. MADISON.

WANTED TO BUY—CARS FROM PRIVATE people. Interested in all makes and models. Will pay top prices as I need cars. 3650 N. Western. Well. 6457.

— JUNK CARS—WRECKS—1929-1938 — POSITIVELY HIGHEST PRICES PAID. CALL ANYWHERE. CRAWFORD 5077.

MOST CASH FOR YOUR CAR — IF YOU can't come in call us. We'll come out. 7557 STONY ISLAND. Butterfield 1285.

NEED 1933, 1934 AND 1935 CARS; WILL pay more; drive to 2538 S. MICHIGAN-AVENUE. JACK WOOLF.

WANTED — 50 CARS FOR CASH. ANY year and model. W. M. Feyerbend, 7711 Stony Island-avenue. South Shore 7021.

— — SPOT CASH FOR YOUR CAR — — Get More from Michael. 7405 STONY ISLAND. MIDWAY 7405.

JUNK CARS AND TRUCKS WANTED—WE call anywhere. Phone Canal 3769.

WANTED — JUNK AUTOMOBILES AND trucks for cash. Phone Victory 1356.

WANTED — USED JUNK OR WRECKED trucks. Martin. 2036 Southport. Div. 2772.

HAVE CASH FOR LT. MOD. CAR FROM priv. party. 3717 N. Western. Jun. 2350.

HAVE CASH FOR LATE MODEL, USED car. Call today. Phone Columbus 2000.

WANTED—USED AUTOS FOR CASH. 6433 N. Western. Hollycourt 0492.

LIBERAL CASH FOR CAR OR YOUR equity. 133 Madison-street, Oak Park.

AUTO TIRES.

NEW U. S. ROYAL 2DS—SAVE UP TO 50%. SERLIN TIRE CO., 1400 S. MICHIGAN

HOME FURNISHINGS AND FURNITURE.

(See Also Household Appliances.)

General.

OPEN EVENINGS TILL 9.
FURN. MART SAMPLES
SAVE 40% TO 60%
2 pc. liv. rm. sets, odd sofas . . . $29-$89
3 piece bedroom sets . . . $22-$80
7-8-9 piece dining rm. sets . . . $39-$99
5 piece dinette sets . . . $9-$29
Better grade twin studio couches . . . $15-$29
Occasional and pull-up chairs . . . $3-$12
Odd bed springs and mattresses . . . $5-$11
Kneehole secretary desks . . . $9-$39
9x12 rugs . . . $7.75-$69
HUDGIN TERMS. DEL. 5824
548 Lake Shore-dr.
2 Blocks So. Furn. Mart.

HOLLANDERSTORAGE
Will Sell at ⅓ of Original Value.
2-3-4 Rms. Fine Furniture . . . $69-$99
8x11; 9x12 Beautiful Rugs . . . $10-$22
9x12 9x15 Chinese Oriental nat. $35-$55
7-8 pcs. Wal. Dining Rm. Sets . . . $39
47 Beaut. Modern Parlor Sets . . . $39
$89 3 Pc. Wal. Bedrm. Set . . . $39
2420 MILWAUKEE-AV.
OPEN EVES.-SUNDAY. EASY TERMS.

28 Lots—Must Be Sold at Once
REPOSSESSED—SAMPLES—NEW—USED.
150 9x12 Am. Oriental Rugs . . $10-$15
89 Parlor Sets . . . $22-$49
47 Bedroom Sets . . . $19-$58
35 Studio Couches, Odd Chairs . $ 8-$24
7-8 9 pc. Dining Sets . . . $19-$65
25 Imported Oriental Rugs . . . $12-$35
2-3-4 Room Modern Outfits . . . $69-$99
E-Z TERMS—2 YEARS TO PAY.
5540 BROADWAY
OPEN DAILY TO 10 P. M. SUNDAY TO 5.

— — — FACTORY DISTRIBUTORS — — —
7-8-9 pc. dining rm. sets all styles . . $37 up
2 pc. parlor sets velour or mohair . . . $29 up
3 pc. bedrm. suites, period or modern . $39 up
9x12 rugs, all styles and designs . . . $15 up
Open eves. 10; Sunday, 5. Terms or cash.
4533 WASHINGTON-BLVD.

— — — IN TUFT'S WAREHOUSE — — — Parlor, dining, bedroom sets . . . $29 Imp. and Am. Oriental rugs . . . $10-$20-$25 Cash or terms. Open eves., 9; Sun., 5 p. m. Allen Furn. Co., 4444 W. Madison-street.

SAVE 50% TO 75% ON FURNITURE!—3 rm. mod. outfit, $99.50; easy terms. Commonwealth Home Appliance, 775 W. Jackson.

. . . REMER STORAGE SALE . . . PAR., BEDR., DIN. SET, $29; RUGS, $20. 5822 N. Western; terms. Eves., 10; Sun., 5.

PARLOR SUITES BUY DIRECT. FACTORY salesroom. Save $40-$100. 621 Jackson.

LINOLEUM LAID FREE — VICTORY 2894. 24c yd. up. Senner's, 2940 Wentworth.

SAC. 2 BEAUT. IMP. ORIENTAL RUGS $20. Parlor Set, $25. 5540 BROADWAY.

Central.

— — — LINOLEUM LAID FREE — — — Inlaid, installed 79c 9x12 Rugs . . . $2.89 Heavy Felt Base Linoleum . . . 24c Balaban, 1547 Roosevelt. Can. 1553. Op. eve.

650 YDS. LINOLEUM, 700 YDS. CARPET Home, office, store. Cheap. Dlr. Dre. 4676.

South Side.

ACTION! ACTION!
ENTIRE STOCK OF SAMPLE AND REPOSSESSED FURNITURE WILL BE SOLD AT SACRIFICE PRICES. BUY NOW—SAVE.
139 PARLOR SETS AS LOW AS . . . $22
104 BEDRM. SETS AS LOW AS . . . $24
127 IMPORTED & AMERICAN RUGS . . . $15
COMPLETE 3 ROOM OUTFITS . . . $99
E-Z TERMS. BUY DIRECT FROM
NELSON BROS. WHSE.
6910 COTTAGE GROVE-AV.
Open daily to 10 p. m., Sun. to 5 p. m.

MART SAMPLES, PARLOR, BEDRM., DIN rm. sets, $29-$39; 9x12 rugs, $15; 3 rms compl., $119. Open Sun. till 5. Daily till 10 p. m. E-Z terms. 2 stores. 6355 COTTAGE GROVE. 7090 COTTAGE GROVE [COR. 71ST.].

— — 1,000 RUGS TO SELECT FROM — — Room size and oversize rugs in a wide range of patterns and qualities; save from 30-40%; broadloom hall carpet, linoleum. Klever Shampay Kleaners, 4633 Cottage Grove. Op. daily. Tues., Thurs., Sat. eves.

SEE OTHERS FIRST THEN REMEMBER— Checker Cleaner's warehse. drop rug prices 55%. New Axmin., Wilton, val. $49-$175 now $19-$79. Unclaimed 9x12, $5 up. Carpets, 50c yd. Day, 3 eves. 6216 S. Racine.

Dunn Bros. Warehouses,
6716 COTTAGE GROVE.
For fine, new and used furniture, rugs. Open Sunday, 10 to 5. Evenings to 9:30.

— — THE ORIGINAL AND ONLY — — Cash and carry furniture distributor. HENRY M. GOODMAN, 525 W. 76TH-ST. Display rooms open daily, 9-6; Sun. 10-5.

MUST SACR. PRACT. NEW LIVING, DING., bedrm. suit, rugs, fr. chair, dinette, etc. Sep. 5 rms. dlr. 6068 Stony Isl., Apt. 1. Mid. 5838.

— — — — WE HAVE ON HAND — — — — an oversupply of storage furniture. Must sell to make room for other storage. JOYCE BROS., 5711 S. Halsted. Open Sun.

4 POSTER CARVED MAHOG. BED, MAH. dinette, radio, Thor mangle, smooth top gas stove, shot gun, misc. 7942 Luella.

— — — LINOLEUM LAID FREE — — — Home, store, office, etc. 39c-49c-59c yard. Used carpet, 50c yd. 1434 E. 63d. Dor. 0609

100 IMP. DOMESTIC RUGS $15-$20-$25 150 new parlor, bedrm., din. sets, $39-$49 RAPP STORAGE & FURN. 5746 S. Ashland.

CLEARANCE SALE—SAVE UP TO 75% on furn., rugs. Silver, 235 W. 63d.

MUST SAC. IMMED.—3 MO. OLD FURN., 4 rms. Reas. Wolf, 5337 S. Ellis. Mid. 2545

2 CHINESE RUGS—9X12S, 2 GULISTANS, 9x12s. Reas. 6730 Cottage Grove-av.

8 RMS. EXC. FURN., TABLE TOP STOVE, rugs, radio, washer; reas. Normal 7798.

North Side.

TRADE-IN BARGAINS.
Parlor sets, $5 to $12; 2 and 3 pc. bedroom sets, $10 to $29; 7 and 8 pc. dining sets, $10 to $19; 9x12 rugs, $10; dressers, $5. All big bargains. Wallen-Fine Furniture Co., 3300 N. Clark. Bit. 2339.

— ALL BEDS, SPRINGS, MATTRESSES — Reduced for Final Clearance. $3.95!! Twin Studio Couches $15. Rugs at ½ Price 4828 BROADWAY. Uptown F. Shops. Op. Tues., Thurs., Sat. eve.

IN SCHAULER'S STORAGE EASY TERMS. WILTONS, AXMIN. IMP. RUGS, $5 UP. 3-4 rms. furniture complete $89-$129 4644 N. WESTERN. Open daily, 9. Sun. 5

LOVELY HEPPLEWHITE DINETTE SET. Oriental rug, crystal chandelier, English down sofa, marble table, painted chest, French bed. Lincoln 2455.

BEAU DIN RM BEDRM LIV RM FURN Lamps, love seat, drapes, art objects, etc.; reas. 431 Roscoe, Apt. 4A. Bit. 9895

140 PARLOR SETS . . . $29-$39-$49 125 Bedroom, Dining Sets . . . $35-$45-$49 Nelson Bros. Open eves., Sun. 6310 Broadway.

— — STORAGE FURNITURE RUGS — — KANE STORAGE. 2034 LINCOLN-AV. OPEN EVES, SUN.

RUG—LADY MUST SACRIFICE BEAUTIful American oriental. Approx. 9x12, like new, $20.00. Longbeach 0700. Apt. 310.

4 RMS. REPOSSESSED FURN. $110 WILL sep. Terms. 6130 Broadway. Open eve. to 10.

WILL SELL MY EARLY AMERICAN FURniture. Div. 3925. 1819 Lincoln Pk. West, 1st

SAC. BEDROOM SET, LIKE NEW. $35. 9x12 Am. Orient. Rug, $15. 5540 Broadway.

DINETTE SET — ANTIQUE MIRROR, chaise lounge, bedrm. set, etc. She. 8558.

TWO BEAUTIFUL HEAVY 9X12 RUGS. Also 9x15; 2 table lamps. Wel. 5458.

BETTER HOMES NEED BETTER FURN— Op. eves., Sun. Albert Furn., 4552 Broadway

BEAUTIFUL FURNISHINGS, CHEAP. LAKE Shore-dr. apt. Buckingham 0039.

Northwest Side.

SACRIFICE BRAND NEW JENNY LIND and 4 poster beds. Modern beds, coil springs, mattr. $4 each. Twin innerspring studio couches $15. Chicago Bedding Co. 3327 Milwaukee, at Crawford. Pal. 1331

OVER CROWDED WAREHOUSE SALE— Parlor, dining, bedroom sets, $27; rugs, $12; cash or terms. Open eves., 10; Sun., 4 BAER STORAGE. 1927 MILWAUKEE-AV.

PRICES REDUCED—STUDIO COUCHES AND 9x12 rugs, $9.75 up; parlor sets, $20 up. E-Z terms. Verschoore's Storage. Open eves to 10. Sunday, 5. 4040 N. Kedzie-avenue

SAVE MONEY!—BUY AT THE WAREHSE. Parlor, bedroom, dining sets $20 to $60. Heavy rugs, $20. Open eves., Sun. Terms NATIONAL STORAGE. 2433 W. Irving Pk

FIRE SALE! EVERYTHING MUST GO! Compl. line of hsehold. furn., appliances. Acme Furn., 4361 Elston, op. Tue.-Thu.-Sat. ev.

DINING RM. SET—8 PIECES, MOD., GD. cond. Yng. cpl. must sell. Sac. Key. 0032.

MODERN TWIN BEDRM. SET; COMPLETE living rm., dinette set. Spa. 9205.

COMPLETE 4 RMS. OF FURNITURE REAS. Leaving city. 4732 Barry, Apt. 3.

West Side.

— — — — MUST SELL OUT — — — —
Imp. and Amer. Or. 9x12 rugs . . . $15-$20
Parlor, bedroom, dining room sets . . . $39
Many 3-4 room outfits . . . $75-$85
Open eves., Sun. Terms or cash.
5425 W. LAKE-ST.

JENNY LIND OR POSTER BEDS, COIL sprg., innersprg. matt., $19.95; stud. couch, $15. 5514 W. Chicago-av., or 417 Lake, Mayw'd

SACRIFICE—FLOOR LAMP AND $89 VAC. cleaner, both $20. Mansfield 4018.

BARTER AND EXCHANGE.

GOLF MEMBERSHIP [1939] AT EXCLUsive West Side club. Will exchange for Neon signs. Address P N 453, Tribune.

4 RMS. FURN. OR EXCHANGE FOR CAR. Ramer, 845 Dakin.

MERCHANDISE.

6 DRESS FORMS, 12 TO 18, GOOD CONdition. Cheap. Randolph 4838.

MOTOR TRUCKS.

For Sale.

"RUBY HAS THE TRUCKS"
$35-$595.
Pickups, sedans, de l. panels, heavy duties.
'34 Chev. 157 in. duals, beverage body . $175
'33 Chev. 1½ ton panel . . . 95
'31 Ford 131 in. insulated body . . . 125
'28 Chev. ¾ ton panel . . . 45
RUBY CHEVROLET, INC. DOR. 2306.
7158 STONY ISLAND-AV.

SUPERIOR TRUCK VALUES
Chev. '36 1½ ton panel . . . $395
Chev. '36 ½ ton panel . . . 295
Chev. '35 1½ ton 157" stake . . . 285
Chev. '34 sedan delivery . . . 135
MANY OTHER BARGAINS AT
Superior Motor Sales, 6943 S. Halsted-street.

FORD—'37 MOD. 60—½ TON PANEL. DRIVen a few thousand miles and turned in because of business failure. Priced for Sept. clearance at $385. More than 50 other panels, stakes, chassis, etc., honestly conditioned and likewise reduced. CLARK-MAPLE CHEV., 940 MILWAUKEE.

DODGE—1936 1½ TON, 6½x12x6 INSUlated panel body. Has been used very little and is a real bargain for $475.
General Motors Used Trucks,
1700 W. Pershing. Vir. 1700.

B. & W. SPECIALS
1936-'37 FORD HYDRAULIC DUMPS. 50 OTHERS TO CHOOSE FROM. B. & W. FORDS, 907 W. 35TH-ST.

— — —DUMPS-STAKES-CHASSIS— — — All sizes of dumps 1½ to 10 ton. Trucks of all types and makes. Largest used truck selection in town. Open Sunday. 2630 S. WABASH. CALUMET 5766.

MID-CITY TRUCKS.
Panels, sedan deliveries, stakes, pickups. All years and makes from $25 up. Open evs. MID-CITY CHEV. 1147 JACKSON-BLVD.

DODGE—'37 1½ TON, LONG WHEELBASE, dual wheels, stake body; looks, runs like new. Sac. for $545; guar.; terms, trade. 933 WASHINGTON-BLVD.

— — —TWELVE SUPER TRUCKS— — — 2 way drive; 3 yd. 2 batch Heil bodies and hoists. Exc. cond. Ready for work. Barg. KELLER. 3333 ARCHER. LAF. 3000.

— FORD '35 1½ TON CHASSIS AND CAB — Specially priced for quick sale. M. J. LANAHAN, INC. 2556 S. Wabash.

'37 CHEV.—131 C.-C. DUALS . . . $150 DN. 75 others, $45 to $525. Southwest Chev., 9220 S. Ashland. Ced. 3500.

DODGE—'35 1½ T. CAB-CHASSIS, DUAL wheels. Needs some repairs, $125 as is. HARBOR MOTOR CO., 7733 Cottage Grove.

DODGE—'30 1 TON PANEL . . . $50 REO '31 1 TON PANEL . . . $95 DODGE DEALER. 5719 BROADWAY.

AUTOCAR—6 WHEELER. SEVERAL SIZES. Excellent shape. Virginia 0210. AUTOCAR TRUCKS. 1716 PERSHING.

DODGE—'36 1½-TON PANEL . . . $465 M. J. LANAHAN, INC., 2556 S. Wabash.

INTERNATIONAL '34 ¾ TON PANEL, $125. CHEV. DLR., 1212 Chicago-av. in Evanston.

MAN TO BUY TRUCK TO DELIVER OIL. Good pay. 210 N. Talman-avenue.

GMC TRUCK—1937, SACRIFICE AT HALF price. 3261 Fullerton.

100 TRUCKS, $50 UP—EXPER., STAKES, panels, pickups, dumps. 3148 Ogden.

FUEL OIL TRUCKS, CHEVS. 800 GAL. total cap. Sev. compart. Feldman. Har. 3000.

FORD '34 ½-TON SEDAN DELIV., $175. M. J. LANAHAN, INC. 2556 S. Wabash.

FORD TRUCK, '35, STAKE BODY. REAS. Call Mon. 1657 N. Paulina.

1937 CHEV.—157 IN. STAKE; OVERLOAD springs. Sac. Pri. Fairfax 8978.

Truck Trailers.

CAN USE THREE MEN TO FILL HAULING contract. Earnings $800 to $900 monthly. Must be able to purchase trailer. [Liberal pay as you earn basis.] Must have good record for fair, honest dealings. Commercial. 3913 S. Michigan, Chicago.

MAN WANTED TO BUY TRAILER FOR steady work; good pay. 2512 Archer.

Wanted.

WANTED — TRAILERS AND TRACTORS for hire. Will give contract for steady hauling. Call on phone only. Canal 8162.

AUTOMOBILE HOUSE TRAILERS.

For Sale.

BRAND NEW—30% DISC. $295 TO $1,195— tr. or terms. No reas. offer rejected. Bender All-Steel Travel Mansions. GERMAINE TRAILER SALES. "THE TRAILER HOUSE OF BARGAINS." 2441 S. Michigan-av. Open eves. and Sun.

LARGE FINANCE CO. OFFERS NEW BEAU. '38 nationally known de l. models. All steel; brakes, toilets, showers. Big disc. Also used models. Sm. down paymt., bal. 18 mo. 7424 Stony Isl., Dor. 5001. Open eves., Sun.

TRAILER HOME DE LUXE COACHES, 17 ft., equipped for 4, $570; 21 ft., for 4, $785. McAllister, 75th-st. and Lake. Terms.

SCHULT — BARGAINS — SKOKIE-BLVD., Highland Park. Phone Deerfield 481.

AUTO REPAIRING, ACCESSORIES.

NOTHING DOWN—20 MONTHS TO PAY. Complete overhaul—15 years experience. New or used parts optional. Painting, body, fender work, frames, axle straightening. Batteries, radios, accessories. Everything from top to tires. Estimates, towing free. OPEN EVES., SUNDAY. FREE SAFETY LANE INSPECTION. 2509-11 MILWAUKEE-AV. BEL. 4844.

AUTOS, TRUCKS TO RENT.

NEW CHEVROLET PASSENGER CARS. Chevrolet G. M. C. panel or stake trucks; ½-2 tons rent without driver by day, week, year; low rates. DELaware 7272

MOTORCYCLES AND BICYCLES.

WAREHOUSE DISPOSAL OF REPOSsessed and trade-in bicycles, $3.95 up; tms. 1339 S. Cicero-av. Open ev. and Sun., 2 p. m.

HOME FURNISHINGS WANTED.

CALL NEVADA 7544
FOR THE BEST CASH PRICES
on used furniture, rugs, sewing machines and grand pianos in city and suburbs.

FAIRFAX 6180.
SOUTH SIDERS PHONE US
HIGHEST CASH PRICES USED FURNITURE, RUGS, ETC. SEE SHAMROCK FIRST.

0828 LAWNDALE 0828
ATTENTION.
Highest cash prices for furniture, grand pianos, etc. Call anywhere [day or night].

GENTILE DEALER.
BRIARGATE 4817.
Grand—Midget—Pianos—Furn.—Rugs.

— — — NEED GOOD FURNITURE — — — Orientals, gr. piano, dishes, etc. Edg. 7580.

PARTY NEEDS FURNITURE, RUGS, GRD. piano, linens, paintings, dishes. Lon. 4110.

SUNNYSIDE 6000—NEED USED FURN., rugs, midget piano at once. Pay your price.

WTD.—FINE FURNITURE, RUGS, BRICa-brac, gr. piano, paintings. Edg. 1307.

— — — PHONE ROCKWELL 6900 — — — Best cash prices for furniture and rugs.

ROCKWELL 0901—WILL PAY YOUR PRICE. Need furniture and rugs at once.

NORTH SIDERS—BEST PRICE FOR FURniture, rugs. CLARKE'S, Longbeach 4711.

COLLECTIONS.

— — CASH FOR NOTES, CLAIMS — — of any kind. United Mercantile, Rm. 203, 140 N. Dearborn-st. Phone Central 846.

TERMS OF SUBSCRIPTION OF THE TRIBUNE

Order for mail subscription must be accompanied by remittance to cover.
Rates in Illinois [outside Chicago], Indiana, Iowa, Michigan, and Wisconsin.
Daily, without Sunday, one year, $5.00; six months, $2.50; three months, $1.25; two months, $1.00; one month, 50 cents.
Daily, with Sunday, one year, $12.50; six months, $6.25; three months, $3.15.
Sunday only, one year, $7.50; one month, $1.00.
Rates of subscription in postal zones 3 and 4 [measured from Chicago] outside of Illinois, Indiana, Iowa, Michigan, and Wisconsin.
Daily, without Sunday, one year, $7.50; one month, $1.00.
Daily and Sunday, one year, $15.00; one month, $2.00.
Rates of subscription in zones 5, 6, 7 and 8 [measured from Chicago], Canada, and Mexico:
Daily without Sunday, one year, $12.00; one month, $1.50.
Sunday only, one year, $7.50; one month, $1.00.
Daily and Sunday, one year, $19.50; one month, $2.50.
Foreign: Daily Tribune only, $25.00 per year; with Sunday, $42.00 per year.
Give postoffice address in full, including county and state. Remit in express money order, draft, or in registered letter at our risk to the Tribune company, publishers, Tribune Square, Chicago.
We cannot be responsible for currency sent through the mail.
Persons wishing to take The Tribune by carrier may order it by postal card or telephone Superior 0100. When delivery is irregular make complaint.
All unsolicited manuscripts, articles, letters, and pictures sent to The Tribune are sent at the owner's risk and the Tribune company expressly repudiates any liability or responsibility for their safe custody or return.

MEMBER OF THE ASSOCIATED PRESS.
The Associated Press is exclusively entitled to the use for publication of all news dispatches credited to it or not otherwise credited to this paper, and also to the local news published herein.
All rights of republication of special dispatches herein also are reserved.

Henlein Flees as Czechs Order Arrest—Hitler Demands Sudeten Area of Czechoslovakia as Price of Peace

[Associated Press Photo.]

Konrad Henlein, leader of Sudeten Nazis, who is hunted by Czech government on charge of treason.

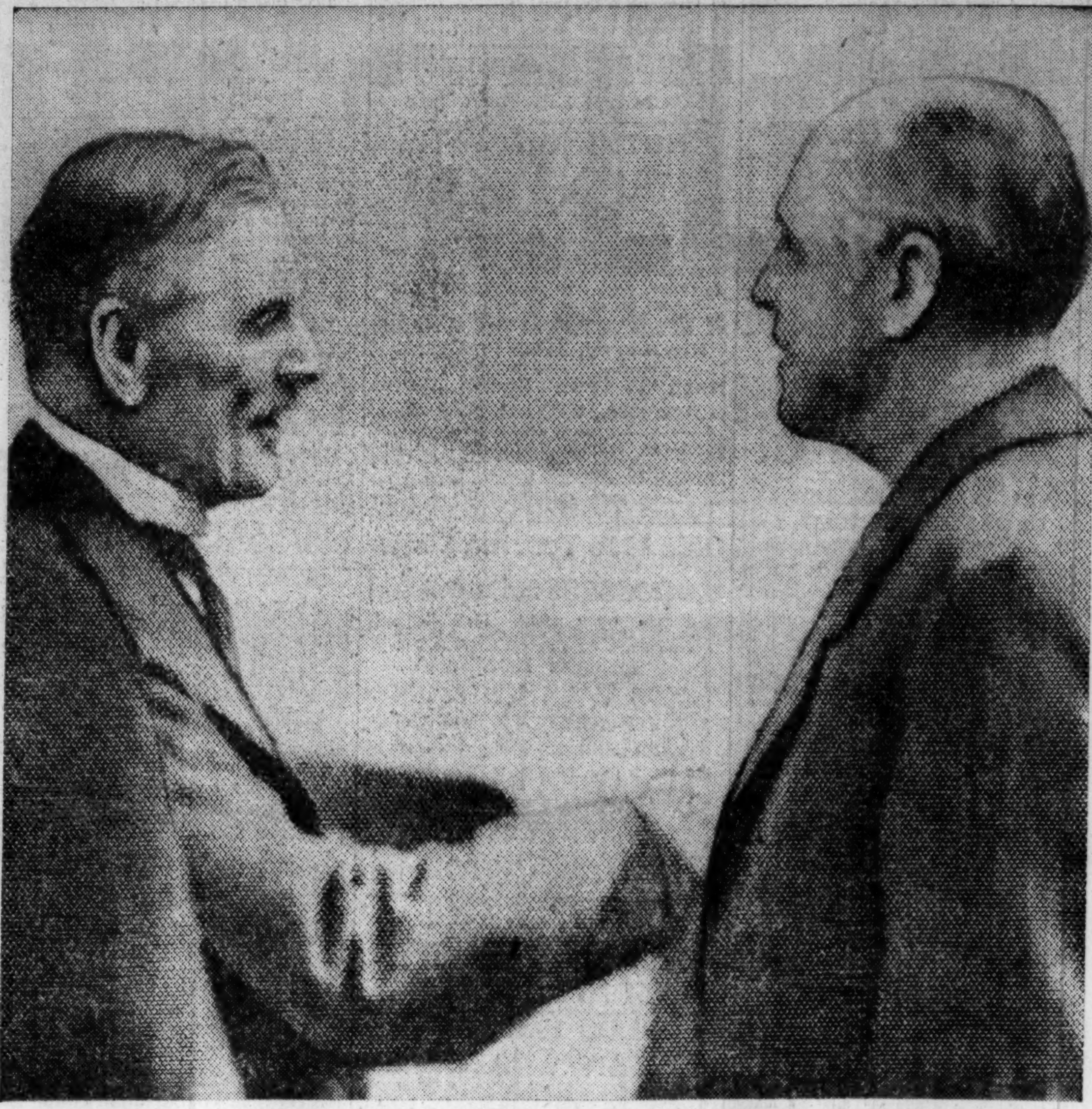

[Associated Press Photo: Sent yesterday by radio and wirephoto.]

Prime Minister Chamberlain (left) shaking hands in Munich yesterday with Joachim von Ribbentrop, German foreign minister, as he arrived on way to see Hitler.

[Associated Press Wirephoto.]

The Czech government forbids members of Sudeten party to wear uniforms, but they manage to have similar dress. They also use the Nazi salute.

[Associated Press Wirephoto.]

Hitler and aids at closing session of Nazi congress in Nuremberg. These men are among the most powerful in Germany and constitute most of the group forming policy toward Czechoslovakia. Bottom to top: Rudolf Hess, deputy Nazi chief; Dictator Hitler; Alfred Rosenberg, Nazi party spiritual leader; Field Marshal Hermann Wilhelm Goering, Hitler's No. 1 aid; Foreign Minister Joachim von Ribbentrop, who is now at Berchtesgaden; Interior Minister Wilhelm Frick; Viktor Lutze, commander of Nazi Storm troops, and Minister of Education Bernhard Rust. Goering was taken ill at the rally and has been unable to participate in present negotiations.

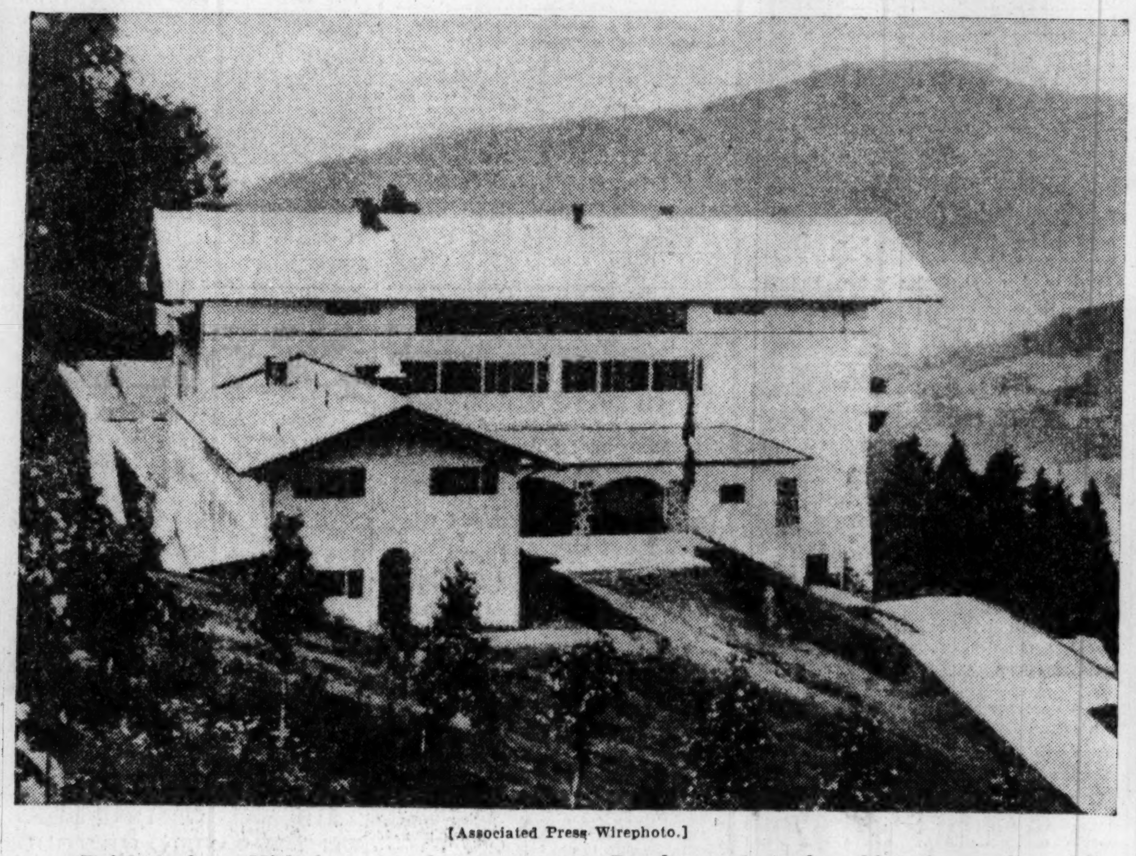

[Associated Press Wirephoto.]

Reichsfuehrer Hitler's mountain retreat near Berchtesgaden, where historic meeting with Prime Minister Chamberlain of England was held yesterday.

[Acme Photo.]

Sudeten girls in colorful native dress. They are members of the Henlein Youth corps. They are pictured as they chatted at a party rally in the area now threatened with war.

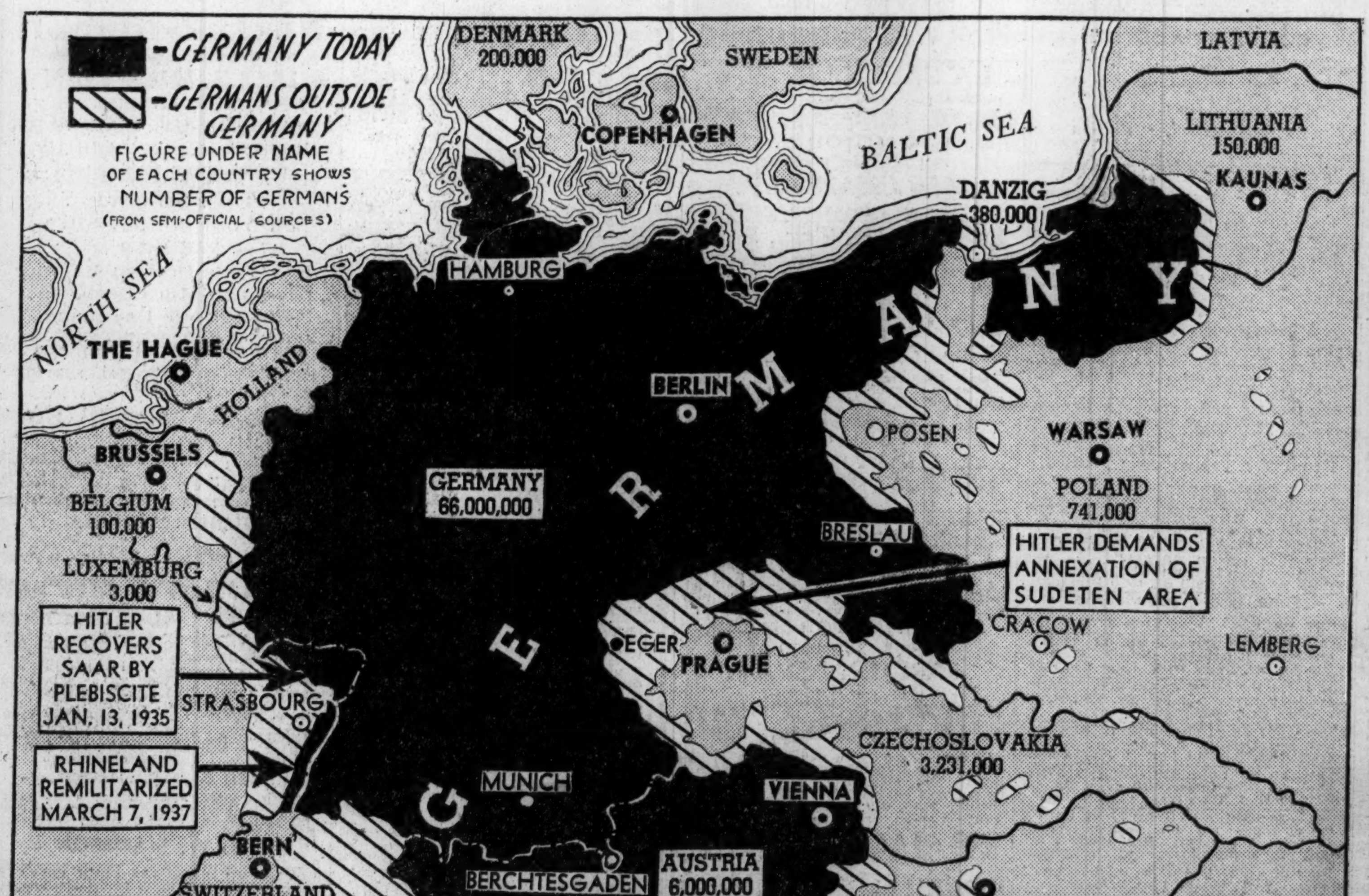

Reichsfuehrer Hitler is making progress in his program of uniting under one empire all Germanic peoples in central Europe. To the reoccupation of the Saar, the rearming of the Rhine, and the annexation of Austria, he now wishes to add the Sudeten German area of Czechoslovakia. Other countries have German populations, as the map indicates.

[Associated Press Wirephoto.]

A Czech woman buying gas mask in a Prague store that might be an American drug store. Note stock of gas masks.